Ohio state

MAKIO·1947

ALLEN COUNTY PUBLIC LIBRARY
3 1833 06482 3187

GC
977.102
C72OSV.
1947

MAKIO

of

nineteen hundred forty-seven

VOLUME SIXTY-SIX

MAKIO

OHIO STATE UNIVERSITY TODAY IN.

1947

PUBLISHED BY THE STUDENTS OF

THE OHIO STATE UNIVERSITY ★ COLUMBUS, OHIO

Maryellen Haddox, *Editor*

Frederick D. Meyers, *Business Manager*

FOREWORD

"Turn backward, turn backward, O time in thy flight . . ." From a complacent freshman to a graduating senior — four swiftly passing years. And after that only a fleeting recollection of friends and faces, and the host of experiences you recall. Time must not dim these memories. Thus we have turned over the hourglass of time in the pages that follow. Through our efforts we endeavor to place within your grasp a tangible record of the intangible experiences and life you knew at Ohio State this year — 1947.

DEDICATION

... To the Graduating Seniors

You have introduced us to campus life and activity . . .

You have extended us your friendship and sincerity . . .

You have encouraged our victories and softened our disappointments . . .

You have inspired us with campus traditions . . .

You have exemplified high standards in scholarship . . .

You have paved the way for a richer college life . . .

You have shown us the real meaning of the Buckeye spirit and we of the 1947 MAKIO salute you . . .

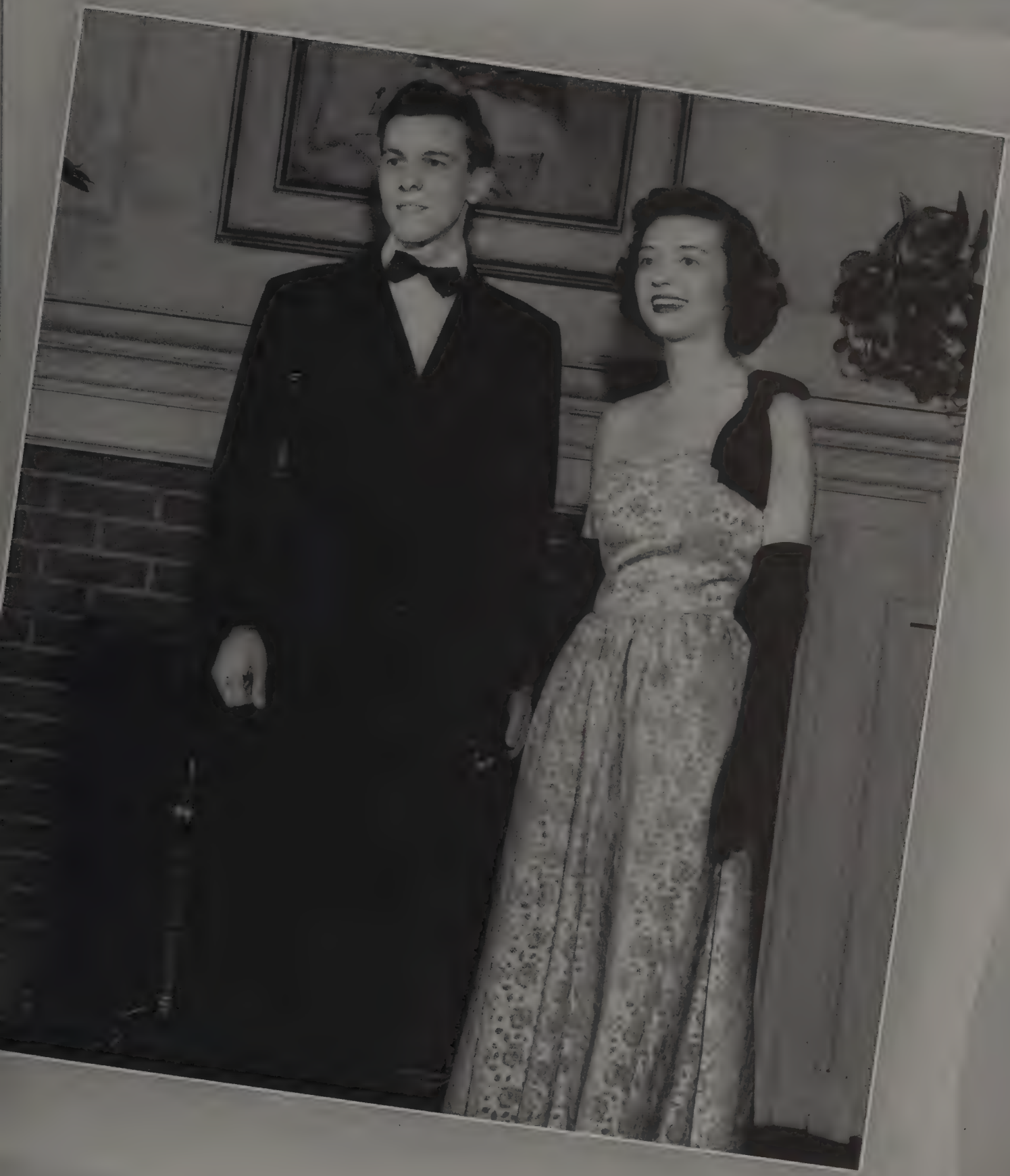

Education for self and country

Mirror Lake

ory

Administration Building

Out of the past and into the present,

View of the oval,
Crossroads of the campus

Derby Hall,
Seat of culture

Faculty Club,
Where the professors meet

beauty of the campus predominates

Man's portal to knowledge

Main Library,
A wealth of knowledge

From the museum steps,
Scene between classes

Pomerene Hall.
Women's home away from home

OHIO STATE UNIVERSITY LIBRARY

PERSONALITIES

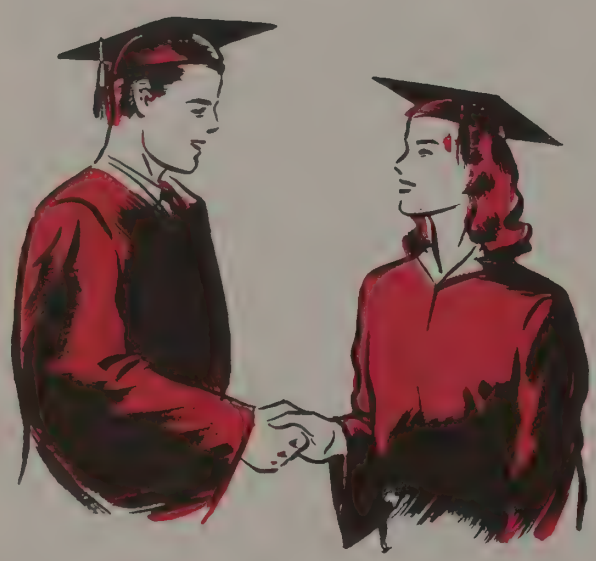

Administration
Seniors
Agriculture
Arts
Commerce
Education
Engineering
Professional
Underclass

Governor Thomas J. Herbert

Administration

Howard Landis Bevis, President

President

Dr. Howard Landis Bevis, seventh president of Ohio State University, assumed this position, February 1, 1940. Prior to this he had been professor of government and law in the Harvard Graduate School of Business Administration since 1935.

Dr. Bevis attended the Cincinnati Technical School and the University of Cincinnati. He received his B.A. in 1908 from the latter; and two years later, his L.L.B. Harvard Law School presented him with the degree of Doctor of the Science of Law in 1929. The President began practicing law in Ohio in 1910 until his entry into government service during World War I. He resumed his teaching in 1921 in the capacity of professor of

President's Home in Winter

Howard L. Bevis

law at the University of Cincinnati. While there he served as Secretary of the Charter Amendment Committee of the city.

Governor George White appointed Dr. Bevis director of finance in 1931, and in 1933 he was appointed an associate justice of the Supreme Court of Ohio. In 1935, Governor Martin L. Davey requested him to serve temporarily as director of finance, and he also became a faculty member at Harvard then.

Because of his tall, lanky appearance, he was nicknamed "Stick" Bevis. The respective moniker was attributed to his physical characteristics while he was an undergraduate at Cincinnati.

In his present capacity as University president, Dr. Bevis has the responsibility for all final administrative decisions in the University.

Planning for a busy day

Looking for some information

Harvey H. Davis

Bland L. Stradley

Vice Presidents

Dr. Davis' primary concern is with faculty and curricular matters and with such special enterprises as conservation, personnel, research, radio education, and aviation. As chairman of the Council on Instruction, he has devoted much time this year to working with the Council in assisting colleges and departments to modify offerings so as to meet the rapidly growing student needs. Off-campus interests include national and regional educational organizations, Columbus Kiwanis Club, of which he is program chairman, and the Columbus Town Meeting.

Working his way up from University Examiner in 1919 to dean of the College of Arts and Sciences in 1937, Dr. Bland L. Stradley attained his present position as Vice President of Ohio State University in 1944. His particular responsibility is the supervision of admissions, registration, campus organization, health service, guidance, and student employment.

Dr. Stradley is a past president of the North Central Association, an accrediting organization for 300 colleges and 3000 high schools in twenty states. Now he serves as chairman of its state committee for Ohio.

University Business Manager

Professor Jacob B. Taylor has been a member of the Ohio State University faculty in accounting since 1927. Coming here with the rank of associate professor, he was made chairman of the department in 1930 and a full professor in 1939. In February, 1946, he rose to the position of University Business Manager, making him responsible for all business operations at Ohio State.

On several occasions Professor Taylor has been loaned to governmental agencies. He set up the accounting system and was director of liquor control for the state of Ohio from 1939 to 1943.

He has seen army service in both world wars. From 1917 to 1919 he served in France in the Engineer Corps. During the recent war, he was a lieutenant colonel in the Army Finance Department at Washington.

The Ohio State faculty member is the author or co-author of several books on accounting problems and practices. He is a past president of the American Accounting Association and has been active in the American Institute of Accountants and the Ohio Society of Certified Public Accountants.

Jacob B. Taylor, Business Manager

Board of Trustees

Carl E. Steeb
Secretary

Charles F. Kettering
Chairman

Herbert S. Atkinson
Vice Chairman

James F. Lincoln

Warner M. Pomerene

Donald C. Power

Carlton S. Dargusch

Lockwood Thompson

In Memoriam

Sol A. Hatfield
1888-1947

Dr. Hatfield, a clinical professor, served on the faculty of the Starling-Ohio Medical College before joining the faculty of the College of Medicine. He was superintendent of University Hospital from 1922 to 1927. Dr. Hatfield was also a member of the Athletic Board and Phi Rho Sigma

Arthur E. Baggs
1887-1947

Professor Arthur E. Baggs was head of the Ceramic Art division of the School of Fine and Applied Arts at Ohio State for 19 years prior to his sudden death.

His contributions to ceramic art won him numerous trophies as did his extensive writing for technical publication.

Joseph H. Gourley
1883-1946

Dr. Gourley had been chairman of the department of horticulture and forestry since 1929 at Ohio State. Since 1935 he had also been associate editor of the "American Fruit Grower." He has written text books on pomology, fruit production, and orchard management.

James R. Reeves
1904-1946

Dr. James R. Reeves has been on the staff of University Hospital since 1937. In 1938 he became assistant professor in medical research.

He was the author of six monographs published in various scientific and medical research journals.

John A. Reiners
1908-1946

Professor John Reiners was a member of the staff of the Ohio State School of Social Administration for nine years prior to his appointment as Dean of the new School of Social Work at the University of Connecticut. While in Columbus he worked with many social work agencies.

Roscoe C. Sloane
1880-1946

Upon graduation from Ohio State in 1913, Professor Roscoe Sloane became a member of the faculty in the department of civil engineering.

He was a charter member of University Lodge, F. & A. M., and was a member of the American Association of Engineers.

James E. Hagerty
1869-1946

In 1916, Dr. Hagerty organized the College of Commerce and Administration and was its dean until 1926 when he retired. A leader in the study of penology, he set up at Ohio State University the first curriculum on that subject in the United States.

Hughina McKay
1880-1946

Professor McKay was chairman of the division of foods and nutrition at the School of Home Economics, before being given an emeritus status in 1945. She was a member of Sigma Xi, Phi Upsilon Omicron, Phi Lambda Theta, and national treasurer of Omicron Nu from 1935 to 1939.

Frank R. Castleman
1877-1946

Dr. Castleman was named track and cross-country coach in 1913 and has been a professor of physical education at Ohio State since 1915. His succession to the track position in 1913 marked Ohio State's first participation in Western Conference athletic competition.

Joseph A. Park
Dean of Men

Dean of Men

Joseph A. Park enjoys the distinction of being the only Dean of Men Ohio State University has ever had.

As a student he had been interested in Y.M.C.A. work, and on graduation he was appointed secretary of the University "Y" for seven years.

Ohio State was then growing rapidly, and the need was felt for some official to supervise and guide student activities. Park was chosen for the job, under the title of "student counsellor." In 1929 his title was changed to "Dean of Men."

He has been responsible for the organization of the Student Senate, the Student Court, and a fraternity system which has been described as the best in the nation. He has organized the state-wide Mothers' and Dads' Associations, to achieve a closer relationship between the University and the parents of its students.

The Ohio State Dean is a past President of the National Association of Deans and Advisors of Men. He is a long-time member of the Columbus Rotary Club and a past commander of the University post of the American Legion.

Dean of Men's Office

For the first part of this year Lester Brailey, Assistant Dean of Men, did an excellent job in his capacity of supervising fraternities and rooming houses. He left in January to become Dean of Men at Marshall College. Mylin H. Ross was appointed to take over his position as Assistant Dean of Men. When Mr. Ross was an undergraduate, he was a member of the Council of Fraternity Presidents.

Donald Schroeter serves as advisor to Civitas and COMO. Don was active at the University of Cincinnati as an undergraduate. He is a fine organizer and has done an excellent job.

William Allen works with the Social Board and maintains the register of student organizations. He was a member of Sphinx and Secretary of Fraternity Affairs before the war. After receiving his master's degree in March, he left for a job in New York.

Miss Barbara Boughton is the Auditor of Student Organizations and advises sororities, fraternities, and campus organizations on financial procedures. She is member of Mortar Board.

Mylin H. Ross
Assistant Dean of Men

Barbara Boughton
Auditor of Student Organization

William Allen
Assistant to the Dean of Men

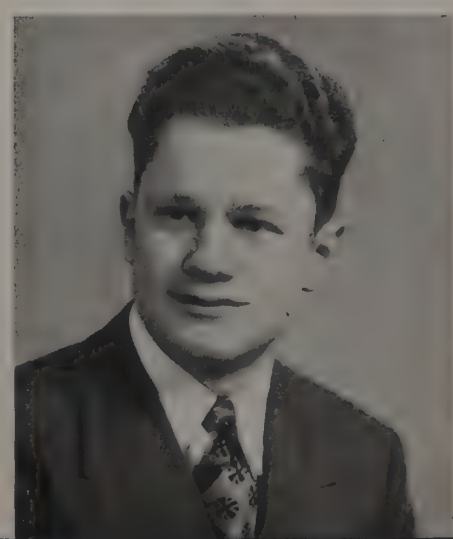

Donald Schroeter
Assistant to the Dean of Men

Dean of Women

Any woman student at Ohio State can readily find an able counselor in the Dean of Women, Mrs. Christine Yerges Conaway. She was appointed to her all-important position in February, 1944. Prior to this appointment, she was assistant to the dean of the Arts College, and in 1942 became the acting secretary of that college. Since 1937, Mrs. Conaway has served as executive secretary of the Ohio State Mother's Association. These county clubs meet regularly to discuss university affairs.

The position of Dean of Women carries with it many full time responsibilities. The principal task is that of student advisor. To Mrs. Conaway women students may bring their personal and scholastic problems and in friendly and frank discussions they may find their solution. In addition to her duties as head of the staff of the dean's office, Mrs. Conaway serves as advisor for many other university activities, such as WSGA, Alpha Lambda Delta, and Theta Sigma Phi. Mrs. Conaway also served as a charming hostess at The National Association of Deans of Women Conference that was held at Ohio State in March of this year.

Mrs. Christine Conaway

Kathryn L. Hopwood

Mary M. Gordon

Eleanor R. Collins

Dean of Women's Office

Assisting Mrs. Christine Conaway with her duties as Dean of Women are her assistants, Miss Katherine Louise Hopwood, Miss Eleanor R. Collins, and Miss Mary M. Gordon.

The specific duties of the three assistants are as follows: housing, Miss Gordon; personal and vocational counselling, Miss Collins; and vocational information conferences, Miss Hopwood.

Miss Collins and Miss Hopwood are comparatively new at Ohio State University as compared with Miss Gordon, who has been connected with the University since 1931. Miss Collins and Miss Hopwood arrived here in 1942 and 1943 respectively. Miss Gordon, however, did not assume her present position until 1941.

All three assistants are particularly qualified for their respective duties due to previous intensified training and experience in the various fields.

Along with their activities in the Dean of Women's Office, Miss Collins advises Pleiades and Miss Hopwood is advisor to V. I. C.

Miss Hopwood has published a number of essays, articles, and poems, her latest work being an article on "A Cooperative Work Program in a State University." Miss Gordon is the author of a six-year study on the housing of women students at the University.

Dr. Norval Neil Luxon
Assistant to Pres. Bevis

Administration Assistants

James S. Owens, Director, Research Foundation

Charley Miller, Asst. Comptroller
Dwight Guerin, Auditor (standing)

W. Lloyd Sprouse
Assistant University Examiner

Helen Clarke, Assistant Registrar

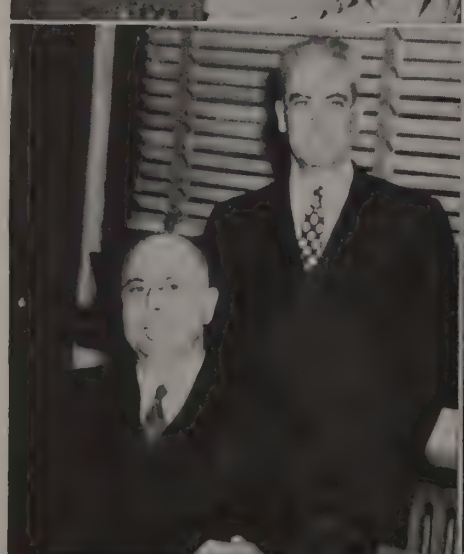

Ronald B. Thompson, Registrar-Examiner

Katherine A. Vogel, Executive Clerk

Charles A. Kuntz, Comptroller

Ray M. Royer, Purchasing Agent

Harold K. Schellenger
Director, Bureau of Public Relations

Floris D. Hane, Cashier

Howard Dwight Smith
University Architect

Paul Elleman
Director of Physical Plant

Emerson Laird
Manager, Bookstore

Frederick Stecker
Manager, Ohio Union

Chester W. McClintock
Laboratory Supply Stores

Founta Davis Greene
Associate Director, Student Financial Aids Office

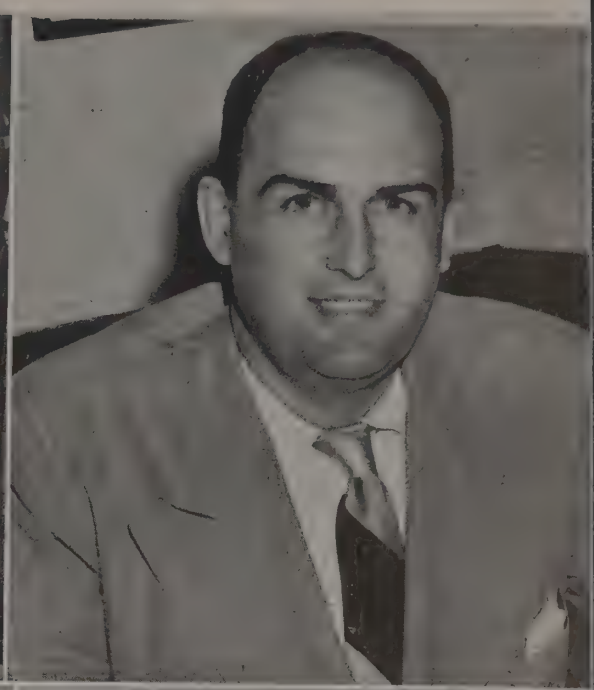

Ohio State University Assn.

Thomas F. Patton, LLB '26
Association President

AN AUSPICIOUS beginning was made during the last year on several long-contemplated plans for expansion and improvement of The Ohio State University Association, all aimed to bring greater benefits in many areas to alumni members. It was one of the best years in the Association's history. With Thomas F. Patton, LLB '26, of Cleveland, as national association president, and under the direction of Secretary-Editor John B. Fullen, BSc Jour'25, progress was made in all phases of the Association's peace-time program.

Appointment of J. Edward Weaver, BA'33, as Field Secretary of the Association, and Mary Lois Kays, BSc Edu'41, as Assistant Secretary in charge of Alumnae Clubs, gave new impetus to the work of alumni in the field. Full scale activity was resumed during the year by twice as many clubs as were active in the preceding 12-month period. Sixty alumni clubs and 13 alumnae clubs were functioning by the close of the year—a gain of six new clubs on the distaff side. All had elected officers and organized programs of work, and the Association was hopeful of soon regaining its full complement of 100 active clubs.

The Alumni Advisory Board, official to President Bevis, devoted most of its time to study of the University's problems attendant upon the present record enrollment. It made several recommendations upon these as well as recommendations relating to the College of Agriculture.

The Development Fund

A NEW RECORD high in number of contributors and amount raised by the Development Fund cheered alumni and friends of the University everywhere last year. The Fund reported 10,032 gifts totaling $299,796—dramatic evidence of the growing maturity of Ohio State's annual alumni gift-giving plan. In its eight years of operation, the Fund now has raised more than $1,300,000 for research, scholarship and loan funds, and refinements at the University not provided for in biennial appropriations by the Legislature.

Much more important than the amount raised, however, was the participation in the plan by more than 10,000 persons. Said Fund Board Chairman, Samuel N. Summer, BA'05: "It's inspiring! It's wonderful to think that more than 10,000 folks had sufficient concern for the good of Ohio State University to give."

The amount raised in the '46 fiscal year enabled the Fund Board to meet every objective set for the year. More than 50 per cent of all undesignated gifts and pledges—"free money"—went toward the support of enterprises in the field of the humanities. An additional $25,000 was added to the University's War Memorial Scholarship project, making the total raised $50,000 toward an eventual endowment of $100,000.

Samuel N. Summer, Arts '05
Fund Board Chairman

Changing seasons mirror th

anging seasons on campus

"Summer's heat or winter's cold,
The seasons pass the years will roll:
Time and change will surely show
How firm thy friendship—OHIO."

The autumn season, brisk and refreshing, brings the beginning of school and the campus swarms with the usual confused freshmen. But soon life settles down to a routine of classes relieved by the excitement of the changing picture of life at a great university. The campus becomes covered with fallen leaves and studying students taking advantage of the last of the sunny weather. Football games begin and the quickening pulse of the season brings weekly excitement to the stadium grounds. By the end of November the pitch of excitement is at its highest. The gala events of homecoming bring friends of Ohio State from near and far. Houses blossom with homecoming decorations and all is climaxed by the homecoming dance with the queen and her attendants reigning in regal splendor.

The crisp air of late autumn set

The chill winds of late autumn send students scurrying for shelter. The oval is deserted but for cold winds and the between classes rush. The social season gets under way with parties and dances for all. The pledges joyfully ditch their actives to attend the near-calamitous Ditch-night dance.

Midterms begin and the libraries teem with students seeking a place to study. They can be found sitting in the halls - - - anywhere for a seat between classes.

The end of the quarter draws near, bringing the bogey of finals and the hope of vacation. A harassed look becomes the fashion in expression, and everyone counts the days before Christmas. Christmas parties and formal dances are planned and enjoyed by many groups.

The rush is on - - - studying, parties and Christmas shopping suddenly culminate in the end of the quarter. Joyfully, students and faculty close their books and take themselves home, ready for Christmas cheer.

he pace for many social events

Winter the king of the seasons

reigns in all his splendor

The first snow—always more beautiful than remembered—brings a sudden moment of hushed wonder. Snowball fights and snow men make their brief appearance and Mirror Lake attracts the skaters among the student body. Inevitably the snow turns to slush, snarling traffic on streets and sidewalks.

Winter quarter, the shortest in time, stretches out in seeming endlessness. Shivering students hurry over the oval, buffeted by strong winds.

Gold Diggers Prom brings out embarrassed males, wearing corsages of strange and wondrous nature. The men sit back and laugh at their dates—struggling with coats and doors.

The Greek-Week shindig was held at Rollerland but no one brought his skates. Bob Chester's smooth music was duly appreciated by the dancing Greeks.

The end of the February finds most of the students well settled in their comfy book-lined ruts awaiting patiently the second round of finals.

Changeable weather and brisk

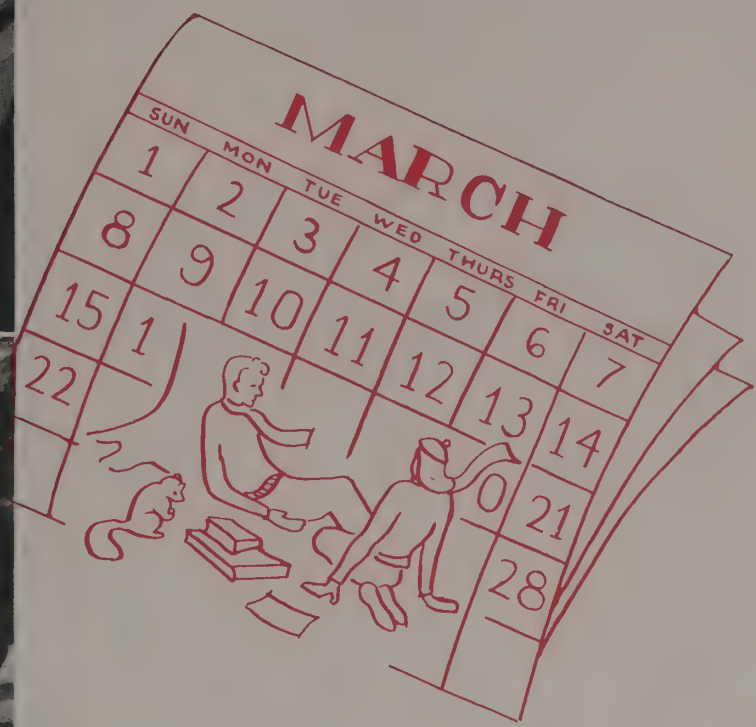

March is a hard cold month, windy and unpredictable. But the constant activity on campus must continue. The tempo increases steadily reaching a crescendo during the last flurry of finals week.

Intramurals provide an outlet for energy. Volleyball, bowling, sleeping and basketball are among the most popular.

Students, exhausted by finals, are ready for a long week of sleep and relaxation. Spring vacation is always much too short.

The end of a quarter . . . the beginning of another. March is almost unnoticed in the helter-skelter of exams, vacation and maneuvering a new schedule.

The winds blow intermittently across the oval. An occasional bird and the ROTC startle preoccupied students.

But the sudden blasts of a dying winter cannot kill the hope of spring.

winds delay the coming of spring

Spring ushers in a scene of outdoo

ctivity and campus traditions

April is the time of sunshine and flowers, sudden clouds and showers. Life takes on new meaning and moves outdoors for picnics and hayrides. Spring formals add excitement to the social scene.

The Junior-Senior Prom highlighted this year's season. Billy Butterfield's orchestra provided music for a gay springtime crowd and gardenias were presented to each girl as souvenirs of a wonderful evening.

The engineers emerge from Brown Hall cluttering the campus with their tapes and instruments. But life is more exciting with the element of danger!

Another obstacle is the slowly strolling couples, arm-in-arming it about the campus. But nobody minds for spring is the time for love and romance.

A tone for surressed excitement is felt, for May Week, a gay week, is nearly here. And with the end of May comes the end of school, the beginning of summer. Another year at Ohio State has passed.

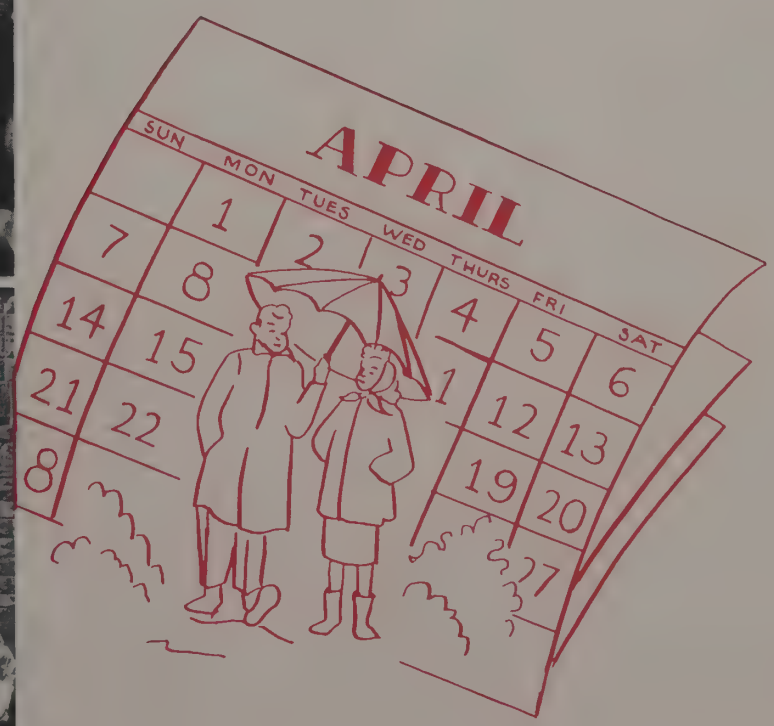

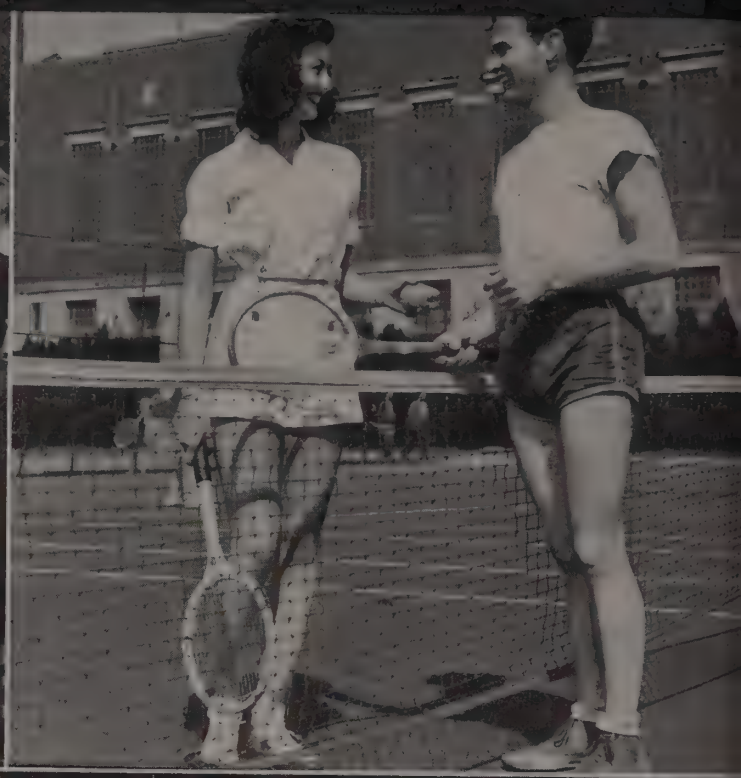

May, and another year has passed

Seniors

Seibert, Nida, Ott, Dumont, Whiteside, Heffner

Officers

President
Don Dumont

Secretary
Jody Nida

Treasurer
Jim Heffner

Cabinet
Eleanor Ott
Ruth Whiteside
James W. Phillips
William Seibert
James Tilberry

To the graduates, the receiving of their diplomas marked the end of their industrious years at Ohio State University. The knowledge which they attained here shall be used all over the world to promote the advancement of science, business, and art. Contributing to the growth and betterment of the University as a whole, this year's outstanding graduating seniors have provided an excellent class.

Encouraging the under-graduates in scholastics and extra-curricular activities, Don Dumont, president of the class, provided a good example for them to follow. Campus leaders Jody Nida, secretary, and Jim Heffner, treasurer, provided additional inspiration for underclassmen. Besides being class secretary, Jody Nida served as Invitations Chairman. Treasurer Jim Heffner was in charge of the class memorial to the university.
the university.

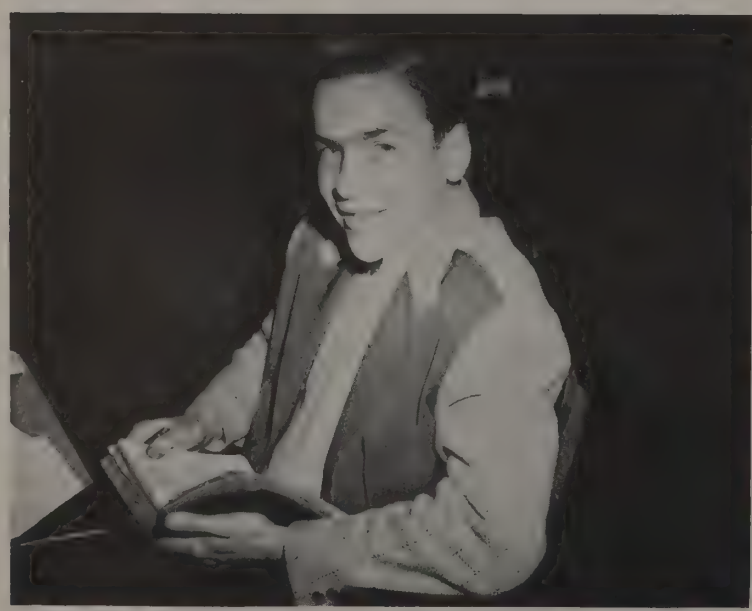

Don Dumont

The Senior Class

Other members of the senior cabinet were William Seibert, Publicity Chairman; James Tilberry, Class Day Chairman; Ruth Whiteside, Commencement Chairman; Eleanor Ott, Jewelry Chairman; and James Phillips, Special Projects Chairman.

During the past year the Class of 1947 undertook several projects for student and campus benefit. The foremost of these many and varied projects was the promotion of a plan to add to the schedule a course on Ohio State University history and background. As planned it would be compulsory for freshmen and seniors. This is planned to make the school spirit stronger.

The Junior-Senior Prom, the most extravagant and best supported dance on campus, was another of the projects sponsored by the members of the graduating class.

A proposal to place benches stategically around the campus for the benefit of students, faculty and visitors was considered by the class as the class memorial.

Jim Heffner

Jody Nida

Becker
Porterfield

Cupp
Seibert

DeMora
Sergeant

Grooms
Wise

Hackett
Peppe

Huston
Drake

Mayer

Sphinx

To sixteen juniors the most memorable and outstanding day of their college careers is Link Day of Traditions Week. That is the day when the graduating seniors initiate their successors into Sphinx, the senior men's honorary which was founded in 1907. These initiates have been selected from the most prominent juniors on the campus, outstanding not only in activities and scholarship, but also for their character and personality.

At eleven o'clock on Friday of Traditions Week, the members of Sphinx, robed in cap and gown, designate the neophytes with a slap on the back. The seniors link the arms of the newly selected initiates and lead them to the steps of University Hall where they are each greeted personally by the President of the University. They then walk in pairs around the Sun Dial to Mirror Lake where the initiation is secretly completed.

This thirty-three year old tradition has become the most revered ceremony at Ohio State University because it marks the highest attainment for the students who have worked and will continue to work together to bring honor and distinction to the University. To be elected to Sphinx is the highest honor that can be awarded to an undergraduate student.

The Senior Prom, which is looked forward to as the most important social event of the year, is sponsored jointly by the Sphinx and Mortar Board, the senior women's honorary. Another outstanding event of the year for Sphinx is the Recognition Banquet where activities men are honored.

The Sphinx society symbolizes more than just an honorary organization; it is a vital, active body of students who strive to promote the University.

Charles Becker
Richard Cupp
William DeMora
Robert Grooms
Henry Porterfield
William Seibert
William Sergeant
Dean Wise
William Hackett
Paul Huston
Robert Mayer
Michael Peppe

Edward S. Drake, Adviser

The old . . .

A solemn procession

Peppe is linked

. . . and the new

Allen
Allison
Barrett
Butler
Conaway
Dailey
Detrick

Dunham
Falls
Goucher
Judy
Marcus
Miller

Piper
Sherrets
Smock
Turner
Ulmer
Whiteside

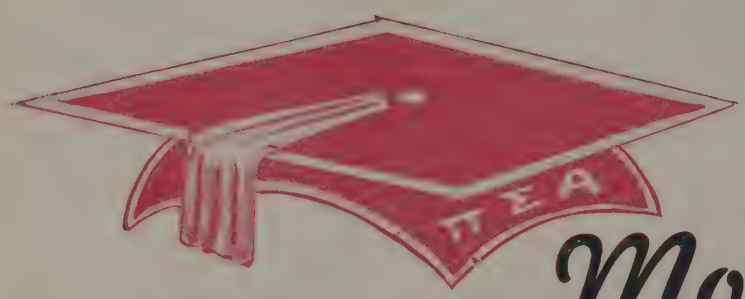

Mortar Board

Mortar Board is the senior women's honorary which was founded at Ohio State in 1914 as a local organization. Later Ohio State, Michigan and several other universities became charter members of a national honorary whose name, ritual, and pin were adopted from the Ohio State chapter.

The most outstanding women in the senior class were elected to Mortar Board during Traditions Week. The candidates are chosen on the basis of their outstanding scholarship, leadership, and service to the university. They are informed of their appointments by an early morning candlelight serenade.

On the following day the active members accompany the new members

This thirty-three year old tradition has become the most revered cere-
up the Long Walk to the statue of William Oxley Thompson. Here the University President greets the new members. At Mirror Lake the newly accepted members receive symbolic robes of the government and the lamp of knowledge, and endorse the vows of Mortar Board.

Fall quarter saw the Mortar Board girls quite busy. The main project was the sale of "Mums" at the Dad's Day and Homecoming football games. The proceeds went into a scholarship fund which was started by the present Mortar Board group to aid in the education of an outstanding Columbus high school senior.

Emma Allen
Donna Allison
Helen Barrett
Patsy Conaway
Virginia Dailey
Clarabelle Detrick
Nancy Dunham
Mary Ann Falls
Hannah Goucher
Elaine Judy
Pauline Marcus
Marjorie Miller
Evalyn Piper
Caryol Sherrets
Ann Smock
Virginia Turner
Dorothy Ulmer
Ruth Whiteside

The select few

Joining the ranks

An impressive ceremony

Officers at work

Senior class president Don Dumont with his queen Mary Kay Fitzgerald, and junior class president Fritz Meyers and his queen Vera Collins.

The steering committee making plans for the dance

Dance Chairmen

General Chairman
Henry Porterfield

Steering Committee
Henry Porterfield
Frederick Meyers
Marjorie Miller
Nancy Benjamin

Publicity Chairman
Jay E. Wagner

Tickets and Finance Chairmen
Martha N. Stratton
Richard T. Lasko

Chaperones Chairmen
Patricia Ann Conaway
Charles L. Becker

Decorations Chairmen
W. Richard Cupp
Nancy Dunham

Arrangements Chairman
William L. Demora

Junior-Senior Prom

Billy Butterfield

The Junior-Senior Prom this year was the scene of lavish splendor.

Spanish moss and potted palms helped make the improvised ball-room into a beautiful South Sea isle. Hung on the walls were the emblems of Bucket and Dipper, Chimes, Sphinx, Mortar Board, the junior and senior honoraries.

Each girl who attended was given an exquisite gardenia, beautifully tinted. These gardenias were flown directly from Florida especially for the dance.

Billy Butterfield and his orchestra, who are fast becoming the favorite band of college students throughout the land, furnished the music for the occasion.

The reigning kings and queens were Senior Class Prexy Don Dumont and Mary Kay Fitzgerald; Junior Class Prexy Fritz Meyers and Vera Collins.

Committee members relax at the end of a successful Prom

From this day forward

Dinner with the elite . . .

Going up!

Moment of glory . . .

Sphinx men talk it over . . .

This year's Mortar Board . . .

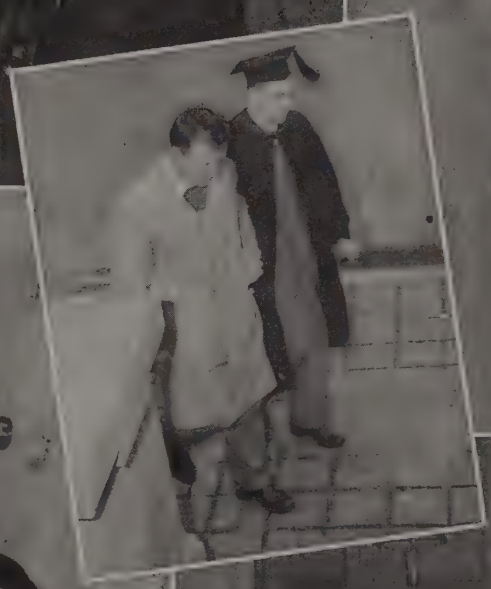

Agriculture

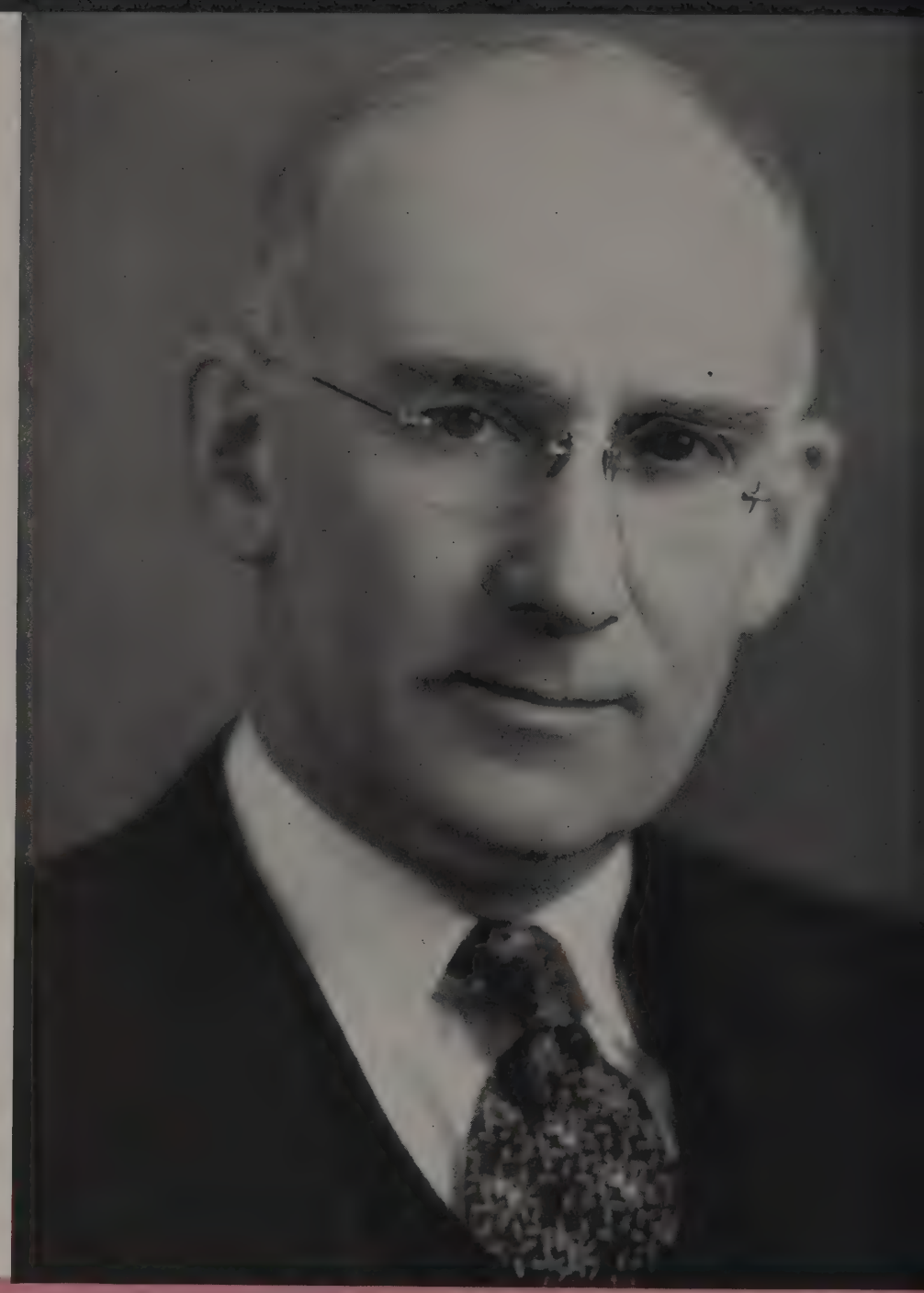

John F. Cunningham
Dean of the College of Agriculture

College of Agriculture

The College of Agriculture, established in 1870, is one of the oldest colleges at the Ohio State University. The Department of Domestic Science, now the School of Home Economics, was organized and made a part of the college in 1896.

The purpose of the College of Agriculture is to teach those sciences and arts that have to do with the broad field of agriculture and rural life. From the very first, the College has insisted that the students be taught agriculture as an art and an applied science, recognizing that farming is not only a business, but a way of life.

During the year the registration of students reached the highest point in the history of the College—almost 2400. More than half of the men students were veterans of various branches of military or naval service.

Gladys Branegan, Director
School of Home Economics

The new department of Dairy Husbandry was established in response to definite state-wide demand. It is housed in Plumb Hall, together with the department of Animal Husbandry. A new activity of considerable importance was added in the Federal Project on Legume Seed Improvement. A force of eight research men will be stationed on or near the campus to work in the fields of Agronomy and Entomology in the improvement of a resource that is valued at several million dollars annually.

During the year the School of Home Economics celebrated its Golden Anniversary, the first classes having been held in the autumn of 1896. The event attracted national interest and was well attended by prominent figures in the field.

The need for greater acreage was increased during the year by th building of th G-I Village on about 70 acres of the finest pasture land. The College of Agriculture has a definite need of more land for college operations.

For many years there has been increasing strength in the tie between the College of Agriculture and the Ohio Agricultural Experiment Station. With the retirement of Dean Cunningham and the resignation of Edmund Secrest, Director of the Experiment Station, it became possible to merge the administration of the College and Station. In February the Board of Trustees appointed Mr. L. L. Rummel as Dean of the College, to succeed Dean Cunningham who retires in August. Groups of farm people feel a great interest in the Agricultural College.

True G. Watson, Secretary

Chester S. Hutchison, Junior Dean

Dairy Cattle Barn at University Farm

Horticulture and Floriculture Building

Botanical Gardens behind Townshend Hall

llyn, Mary B.
Port Clinton
.S.
appa Alpha Theta, Omicron u, Phi Upsilon Omicron

Bohl, Charles H. C.
Columbus
B.S.
Delta Theta Sigma (Vice President), Tennis Team, Pistol Team, Saddle and Sirloin

Campbell, Jean L.
Big Prairie
B.S.
Alpha Gamma Delta, All-Ag. Council, Strollers, University Chorus, YWCA, Home Ec. Club

ndersen, Helen
Akron
.S.
appa Alpha Theta, Phi psilon Omicron, Omicron Nu

Bond, A. Dewey
Chesterland
B.S.
Phi Eta Sigma, University Grange, University 4-H Club, Hort. Soc., All-Ag. Council, Gamma Sigma Delta

Campbell, W. H.
Harrison
B.S.
Alpha Gamma Rho (President), Phi Eta Sigma, Track Manager, Scarlet Key, Varsity O, All-Ag. Council, FPC, Townshend Ag. Ed. Soc. (President), Cadet Officers Assn., University Grange, University 4-H Club, YMCA, OSPA

rmstrong, Mary J.
Loudonville
.S.
lpha Gamma Delta, Gamma hi Lambda, Phi Upsilon micron, Omicron Nu, VIC, niversity Chorus, Home Ec. lub, University 4-H Club, WCA, University House Assembly

Brautigam, D. A.
Wapakoneta
B.S.
Alpha Gamma Delta, Phi Upsilon Omicron, Home Ec. Club, YWCA, Archery Club, Bowling Club

Carmony, Lloyd L.
Wooster
B.S.
Alpha Gamma Sigma, Townshend Ag. Ed. Soc.

rnold, Joyce B.
Columbus
.S.
trollers, Home Ec. Club, WAVes

Brooks, David C.
Alexandria
B.S.
YMCA, Marching Band

Christen, T. P., Jr.
Mentor
B.S.
Football, ASAE, Hort. Society

Baer, Charles, Jr.
Columbus
.S.
ll-Ag. Council (Treasurer), uckeye Foresters (President), orch Club

Brooks, Phyllis E.
Columbus
B.S.
Wesley Foundation, Kappa Phi

Cobb, Carl E.
Atwater
B.S.
Alpha Gamma Sigma, Am. Dairy Science Assn.

Barger, Robert M.
Celina
B.S.
Phi Kappa Sigma, Hort. Soc., OSPA

Brown, Paul B.
Williamsport
B.S.
Delta Theta Sigma (President), Townsend Agr. Ed. Soc.

Coles, Charles F.
Lucasville
B.S.
Townshend Ag. Ed. Soc.

Bay, Margaret L.
Cumberland
B.A.
Zeta Tau Alpha, Phi Upsilon Omicron, University 4-H Club

Burdsall, Jean L.
Norwood
B.S.
Omicron Nu (Historian), Phi Upsilon Omicron, Ag. Student (Board of Control), Home Ec. Club

Connelly, F. M.
Edgerton
B.S.
University Grange, University 4-H Club, YWCA, Wesley Foundation, Home Ec. Club

Coors, George J.
Cincinnati
B.S.
Phi Kappa, FMA (Board of Trustees), COMO, Phi Kappa (Treasurer), Am. Dairy Science Assn.

Seniors

Seniors

AGRICULTURE

Cotterill, Owen J.
Harrisonville
B.S.
Alpha Gamma Sigma, All-Ag. Council, Poultry Science Club, University Grange, University 4-H Club

Donigan, Jeanne C.
Akron
B.S.
Alpha Phi, Newman Club, Home Ec. Club, University House Assembly

Eister, Ralph W.
Van Wert
B.S.
Ohio State Cadet Officers' Assn., Am. Dairy Science Assn., Scabbard and Blade

Cunningham, Adda
Bellaire
B.S.
Delta Zeta, Ag. Student, Home Ec. Club

Donini, Mary F.
Portsmouth
B.S.
Newman Club, YWCA

Elliott, Mary E.
Dayton
B.S.
Delta Delta Delta, Women's Panhellenic Assn., Browning Dram. Soc., Hort. Soc.

Cupp, Richard W.
Columbus Grove
B.S.
Alpha Zeta, Student Senate, All-Ag. Council, Sphinx. Florticulture Forum, University Grange, YMCA, Hort. Soc., Presidents Advisory Council

Dunlap, (Mrs.) D. W.
Codey
B.S.
Gamma Phi Lambda, Omicron Nu, University Chorus, Home Ec. Club, YWCA, University 4-H Club, University Grange

Erman, Ruby M.
Coshocton
B.S.
All-Ag. Council, University 4-H Club, University Grange, Home Ec. Club

Danby, Pearl L.
Branch Hill
B.S.
Alpha Gamma Delta, YWCA

Ebeling, Lois
Loudonville
B.S.
Home Ec. Club, Lutheran Students Assn., Pleiades, YWCA, University House Assembly

Evans, Merrill B.
Jackson
B.S.
Stadium Club, Townshend Ag. Ed. Soc., University 4-H Club, University Grange

Derry, J. Robert
Columbus
B.S.
Sigma Nu, Am. Dairy Science Assn. (President), All-Ag. Council

Eberle, Marelyn C.
Circleville
B.S.

Fegley, Eleanor Jean
Bowling Green
B.S.

Detrick, Clara B.
DeGraff
B.S.
Phi Upsilon Omicron (Treasurer), Omicron Nu, Mortar Board, Alpha Lambda Delta, Home Ec. Club, Lutheran Student Assn.

Ebert, Marjorie Jean
Marion
B.S.
Phi Upsilon Omicron, Home Ec. Club

Fischer, Jessie E.
Euclid
B.S.
WRA, Symphony Orchestra, Saddle and Sirloin, Hockey Club, Tennis Club, Outing Club

Doler, Joan
Columbus
Newman Club, YWCA

Egger, James E.
Mill Valley, Calif.
B.S.
Delta Chi (Vice President), Pi Alpha Xi, Hort. Soc., Floriculture Forum, OSPA

Fought, Carl A.
Lindsey
B.S.
Alpha Zeta, Saddle and Sirloin, University 4-H Club

French, Scott L.
New Madison
B.S.
Am. Dairy Science Assn. (Vice President), Saddle and Sirloin (Treasurer)

AGRICULTURE

Seniors

Friedly, Daniel L.
Convoy
B.S.
Alpha Zeta, Phi Eta Sigma, University Grange, University 4-H Club

Grossman, M. J.
Grove City
B.S.
Phi Upsilon Omicron (Historian), Ag. Student (Business Manager), Home Ec. Council, Home Ec. Club

Haynam, Drusilla A.
Hanoverton
B.S.
Ag. Student, Links, YWCA, Kappa Phi (President), Wesley Players, Wesley Foundation Council, Home Ec. Club

Garrett, (Mrs.) S. W.
Columbus
B.S.
Kappa Kappa Gamma

Groves, Harold F.
Belmont
B.S.
Alpha Gamma Sigma, Townshend Ag. Ed. Soc.

Haynes, Martha L.
Columbus
B.S.

Gast, Robert T.
Cleveland
B.S.
Lutheran Students' Assn.

Hackett, Joan M.
Columbus
Delta Gamma

Heaslip, Margaret B.
Youngstown
B.S.
Hort. Soc., Alpha Lambda Delta, VIC

Geissman, Mary M.
Sturgis, Mich.
B.S.
Delta Zeta, Phi Upsilon Omicron, Omicron Nu, Ag. Student, Boot and Saddle, VIC

Hall, Margaret L.
Olmsted Falls
B.S.
Floriculture Forum, Hort. Soc., Strollers

Henry, Elizabeth A.
Hubbard
B.S.
Alpha Gamma Delta, Home Ec. Club, YWCA

Gilbert, Phyllis Mae
Columbus
B.S.
Kappa Phi

Hamill, John P.
Hixson, Tenn.
B.S.
Ag. Student, OSU Wildlife Forum

Hightower, Wilma F.
Columbus
B.S.
Zeta Tau Alpha, Home Ec. Club, YWCA

Good, Don L.
Van Wert
B.S.
Baseball, Saddle and Sirloin, Livestock Judging Team, Meats Judging Team

Hamilton, Marianna
Wilmington
B.S.

Hiner, Harold L.
Ashland
B.S.
Marching Band, Livestock Judging Team, Saddle and Sirloin

Greiner, F. J.
Zanesville
B.S.
Am. Dairy Science Assn. (Vice President), Marching Band

Harper, Charles L.
Wadsworth
B. Ag. E.
Alpha Sigma Phi, ASAE

Holman, Lucile
North Baltimore
B.S.
Ag. Student, University Grange, University 4-H Club, Pleiades, Home Ec. Club, YWCA, Spanish Club, WSGA Board

Hooker, Roy N.
Coshocton
B.S.
Alpha Gamma Rho, OSU Wildlife Forum, Townshend Ag. Ed. Soc.

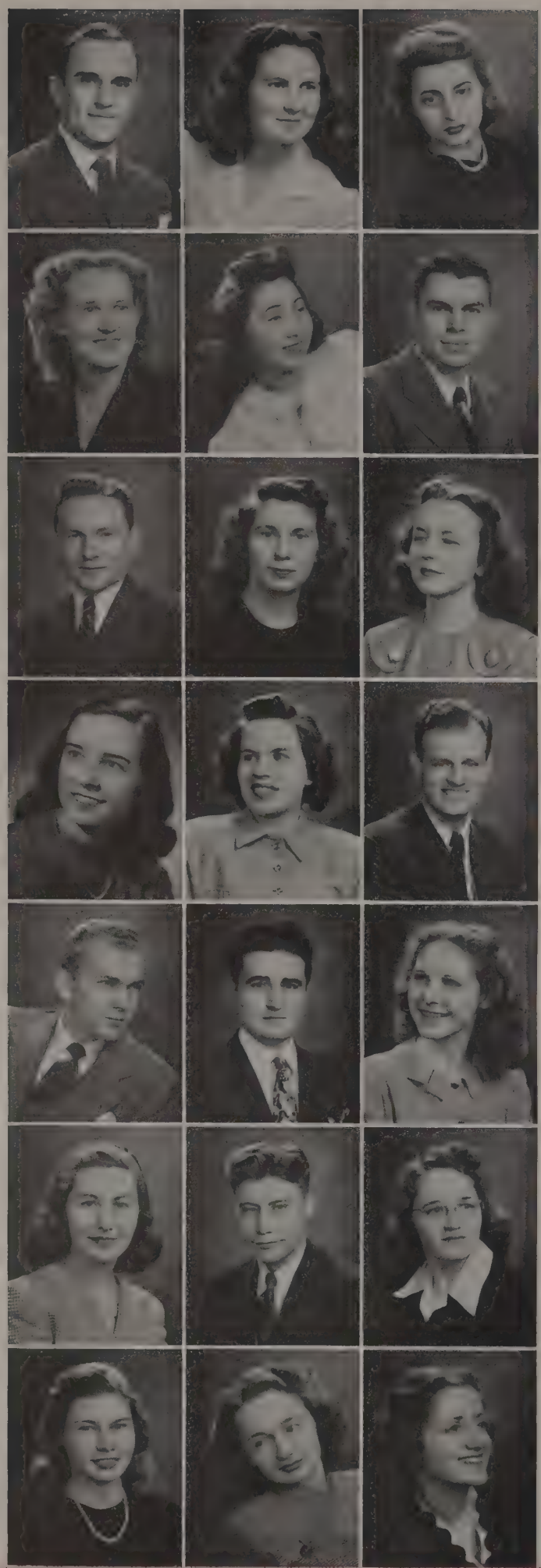

Huff, Forrest W.
Trinway
B.S.
Townsend Ag. Ed. Soc., Rural Economics Club (Secretary), Saddle and Sirloin

Kombrinck, E. J.
Dayton
B.S.
Home Ec. Club

Marini, Livia J.
Alliance
B.S.
Newman Club, Home Ec. Club, Pleiades

Jones, Betty G.
Chandlersville
B.S.
Intervarsity Christian Fellowship

Kuzaki, Alice M.
Cincinnati
B.S.
Floriculture Forum, Hort. Soc., Pleiades

Mead, Frank W.
Columbus
B.S.
Track, Track Manager, Scarlet Key, Wheaton Club

Jones, Thomas W.
Prospect
B.S.
Alpha Zeta (President, Secretary), University Grange, University 4-H Club, Saddle and Sirloin

Kruse, Louise C.
Columbus
B.S.
Phi Upsilon Omicron, YWCA, Pleiades

Miller, Phillis J. Nash
Columbus
B.S.
Phi Upsilon Omicron, Omicron Nu, Scholaris, VIC, YWCA, Home Ec. Club

Kalmbach, Esther W.
Columbus
B.S.
Alpha Xi Delta, Women's Ohio, WSGA Board, Links (General Chairman)

La Plante, Ruth K.
Columbus
B. S.

Morris, Conde
Fort Worth, Tex.
M.S.
Pi Alpha Xi

Keirns, Victor E.
Amesville
B.S.
Alpha Zeta, Sigma Xi, All-Ag. Council, Hort. Soc., Gamma Sigma Delta

Leiter, Dean J.
Dayton
B.S.
Intramurals, Am. Dairy Science Assn.

Mutzner, Doris L.
Columbus
B.S.

Kerns, Bette June
Urbana
B.S.
Alpha Chi Omega, Women's Panhellinic Assn. (Vice President), Strollers (Vice President), WSGA, Women's Ohio

Long, Robert A.
Columbus
B.S.
Livestock Judging Team, All-Ag. Council (Vice President), Saddle and Sirloin (President)

McCormick, Anita R.
Norwich
B.S.
Kappa Phi

Kessler, Mary Rose
Columbus
B.S.
Phi Mu, Newman Club, Home Ec. Club

Magnus, Marilyn M.
Toledo
B.S.
Delta Phi Epsilon

Outten, (Mrs.) P. C.
Columbus
B.S.
Alpha Chi Omega, Phi Upsilon Omicron, Links, YWCA

Seniors

Parker, Barbara E.
New Carlisle
B.S.
Theta Upsilon, Kappa Phi
Home Ec. Club

Reagle, Eileen M.
Cuyahoga Falls
B.S.
Kappa Kappa Gamma, Sundial, Foil and Mask, Browning Dram. Soc., Links.

Salva Jr., Milan E.
Youngstown
B. Ag. E.
ASAE, Alpha Zeta, Ag. Student (Editor), All-Ag. Council, Track Team

Parrott, Ellwood S.
Findlay
B.S.
Phi Kappa Tau, Townshend Ag. Ed. Soc.

Reef, P. La Vaughn
Laings
B.S.
Alpha Chi Omega (Historian), Strollers, YWCA, Home Ec. Club

Scannell, Janet V.
Snyder, N. Y.
B.S.
Delta Delta Delta, VIC

Paugh, Virginia R.
Youngstown
B.S.
Home Ec. Club

Rice, Betty Jane
Columbus
B.S.
Home Ec. Club, Pleiades

Schlatten, Susanne L.
Archbold
B.S.
Pleiades, Home Ec. Club, Kappa Phi, Links

Paxton, John Arnold
Columbus
B.A.
Phi Delta Theta, Romophos, Am. Dairy Science Assn.

Ringer, Mary K.
Marion
B.S.
Home Ec. Club, Pleiades, YWCA, Links

Sharp, Stanley O.
Midland
B.S.
Alpha Gamma Sigma, Townshend Ag. Ed. Soc.

Pontious, Eileen B.
Columbus
B.S.

Ritzman, Wilma Jane
Toledo
B.S.
Phi Mu, Home Ec. Club, YWCA

Shisse, Margaret V.
Cleveland
B.S.
Theta Upsilon, YWCA, University 4-H Club, University Grange, Home Ec. Club

Presar, June Elaine
Wapakoneta
B.S.
Alpha Gamma Delta, Ag. Student, YWCA, Bowling Club, Archery Club, Home Ec. Club

Roley, Sarah F.
Basil
B.S.
Chi Omega, Phi Upsilon Omicron, Badminton Club, Women's Panhellenic Assn., VIC, WSGA, Browning Dram. Soc., Home Ec. Club

Shiverdecker, J. H.
Columbus
B.S.

Ralston, Sarah H.
Tallahassee, Fla.
B.S.

Rose, Richard P.
Brooklyn, N. Y.
B.S.
Alpha Epsilon Pi

Sims, Mary Helen
Columbus
B.S.
Kappa Phi, YWCA, Home Ec. Club, University Grange

Seniors

Seniors

AGRICULTURE

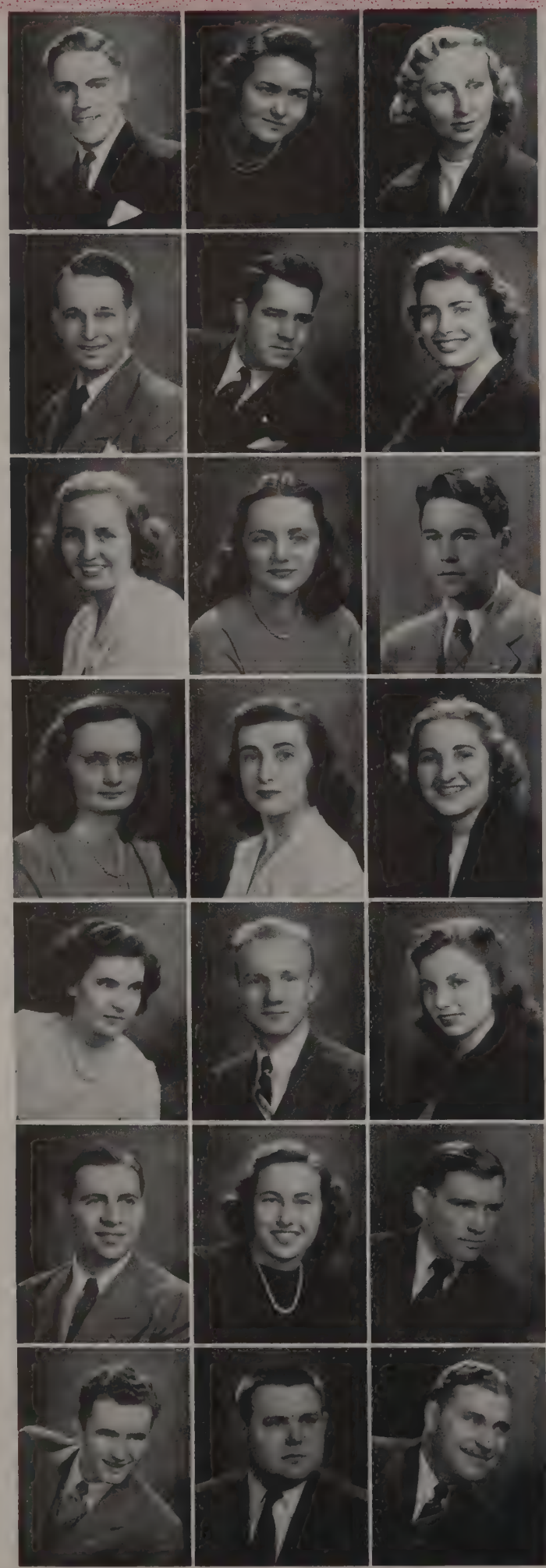

Smith, Charles E.
Canal Winchester
B.S.
ASAE, Phi Eta Sigma, All-Ag. Council

Smith, Dwight E.
Vincent
B.S.
Alpha Gamma Rho, Townshend Ag. Ed. Soc., University Grange

Smith, (Mrs.) M. B.
Mansfield
B.S.
Chi Omega, WRA, YWCA, Tennis Club, Links, Home Ec. Club, Swan Club, SWAVes

Smith, Mary Helen
Eaton
B.S.
Home Ec. Club, Pleiades, Kappa Phi, Indianola Wesley Foundation

Starrett, Marjorie L.
East Cleveland
B.S.
Home Ec. Club, Kappa Phi, Pleiades, Philosophy Club, University House Assembly

Stevens, Harold F.
Columbus
B.S.
Alpha Gamma Rho, University Grange, Poultry Science Club (Corresponding Secretary, Treasurer)

Swindler, Richard I.
Wilmington
B.S.
Kappa Kappa Psi, Pi Alpha Xi, Marching Band, Concert Band, Orchestra, Floriculture Forum, Hort. Soc.

Wahn, Anna L.
Cincinnati
B.S.
All-Ag. Council, Hort. Soc. (President), Floriculture Forum (Vice President), Pleiades

Walker, Clyde B.
Thurman
B.S.
Alpha Gamma Sigma, ASAE, University Grange

Ward, Sarah Steel
Cleveland
B.S.
Pleiades, Home Ec. Club, University House Assembly, YWCA

Warner, Mary Ann
Dayton
B.S.
Alpha Chi Omega, Volleyball, Hort. Soc.

Warner, Richard G.
Hyattsville, Md.
B.S.
Alpha Zeta, Phi Eta Sigma, Saddle and Sirloin, University 4-H Club

Watt, Lillian Rose
Jacobsburg
B.S.
Pleiades, Home Ec. Club, University Grange

Weigle, Richard N.
Van Wert
B.S.
Alpha Zeta, Ag. Student (Business Manager)

Welker, E. Margene
Dresden
B.S.
Phi Upsilon Omicron, Omicron Nu, Boot and Saddle, Pleiades

Whiteside, Ruth E.
Columbus
B.S.
Phi Upsilon Omicron, Mirrors, Chimes, Mortar Board (Historian), WSGA Board, YWCA Executive Council, Home Ec. Council, University Orchestra, Women's Ohio, VIC (Chairman of 1946 H.E. Conference), Home Ec. Club, Senior Class Cabinet, SWAVes

Wiley, Thomas E.
Ashland
B.S.
Alpha Zeta, Ag. Student (Board of Control), All-Ag. Council (President), University Grange, Rural Youth of USA (National President), University 4-H Club, COMO

Wolf, Emadel
Carey
B.S.
YWCA, Pleiades, Home Ec. Club, OSUVA

Wonsick, Helen L.
Columbus
B.A.
Phi Upsilon Omicron, Home Ec. Club

Worrall, Robert P.
Chesterhill
B.S.
All-Ag. Council, Townshend Ag. Ed. Soc. (President), OSUVA, COMO, Saddle and Sirloin, Buckeye Club

Zeis, George L.
Lakewood
B.S.
Ag. Student (Advertising Manager), Saddle and Sirloin, WOSU

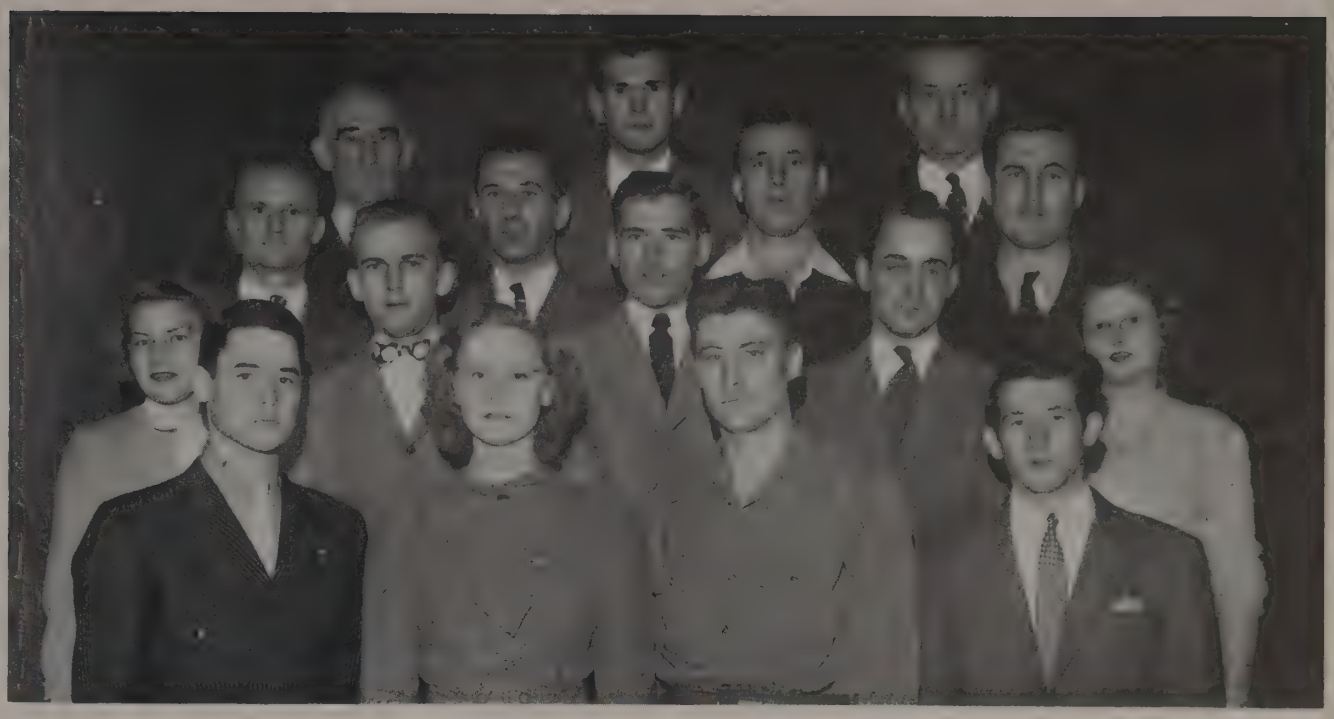

TOP ROW: Dean Cunningham, Derry, Junior Dean Hutchison. ROW THREE: Cotterill, Laycock, Swingen, Tyler. ROW TWO: Campbell, Keirns, Worrall, Cupp, Erman. ROW ONE: Wiley, Wilcox, Long, Hamilton.

All-Agricultural Council

The purpose of the All-Agricultural Council is to further the interests of the students and to sponsor all college activities and correlate the activities of the student organizations for mutual benefit. The council also attempts to develop through the college office a closer relationship between the students and the faculty.

During the school year the council undertakes such activities as a square dance in the Autumn Quarter traditionally known as the Barnwarmer; Calico Capers, the winter quarter square dance; and an old-fashioned barbecue in the Spring. Once each quarter the council invites everyone to the Dean's Open House. On this occasion the students have the opportunity to become acquainted with the Dean of their College.

The council supervised the Farmer's Week project in Winter Quarter and sponsored a picnic in honor of the graduating class in June.

Officers

President
Tom Wiley

Vice President
Bob Long

Secretary
Joanne Wilcox

Treasurer
Ralph Hamilton

Student Senate Representative
Dick Cupp

TOP ROW: Connelly, Weyant, Meggitt, Krietemeyer, Jones, Scherer, Lowmiller, Litt, Schroeder, Kiester. ROW FOUR: Strobel, Mount, Howell, Rowley, Murphy, Young, Clark, Shisse, Voorhis, Heimmon, Barr. ROW THREE: Beauman, Cavinee, Ingram, Ash, Paullin, Conner, Elliot, Thayer, Marquis, R. Helt, Wallace, Jones, Tomlinson, Fast. ROW TWO: Studor, Ross, Hartley, Ford, Thomas, Hamilton, Nisley, Allen, V. Helt, Huffman. ROW ONE: Nowels, Porterfield, McBurney, Green, Engle, Brown, Knight.

University 4-H Club

Officers

President
Ralph Hamilton

Vice President
Farrel Crago

Secretary
Martha Nisley

Treasurer
Joanne Ford

Parliamentarian
Lucille Allen

The purpose of the 4-H Club is to maintain and increase interest in 4-H work, to supplement the college in the development of interest in community welfare, to develope leadership and to promote a wider acquaintance among its members. It also aids in any activities promoting the student section of American Country Life Association and general expansion work.

Outstanding among the club's activities is a party given for the incoming freshman in the College of Agriculture early in the fall quarter. It is an open house where the new freshman can become acquaintd with the college and meet the upper classmen. For entertainmnt there is square dancing and group singing, in which all who attend participate. The club also sends delegates to the annual conference of Rural Youth U. S. A. and furnishes trained leaders for the yearly Ohio 4-H Conference.

Meetings are held twice a month, with a business meeting and entertainment, including speakers, group singing, piano specialties, quiz programs, square dancing and other things of interest. Other social events had by the 4-H Club this year were the Annual Banquet, a picnic and an Agriculture Forum.

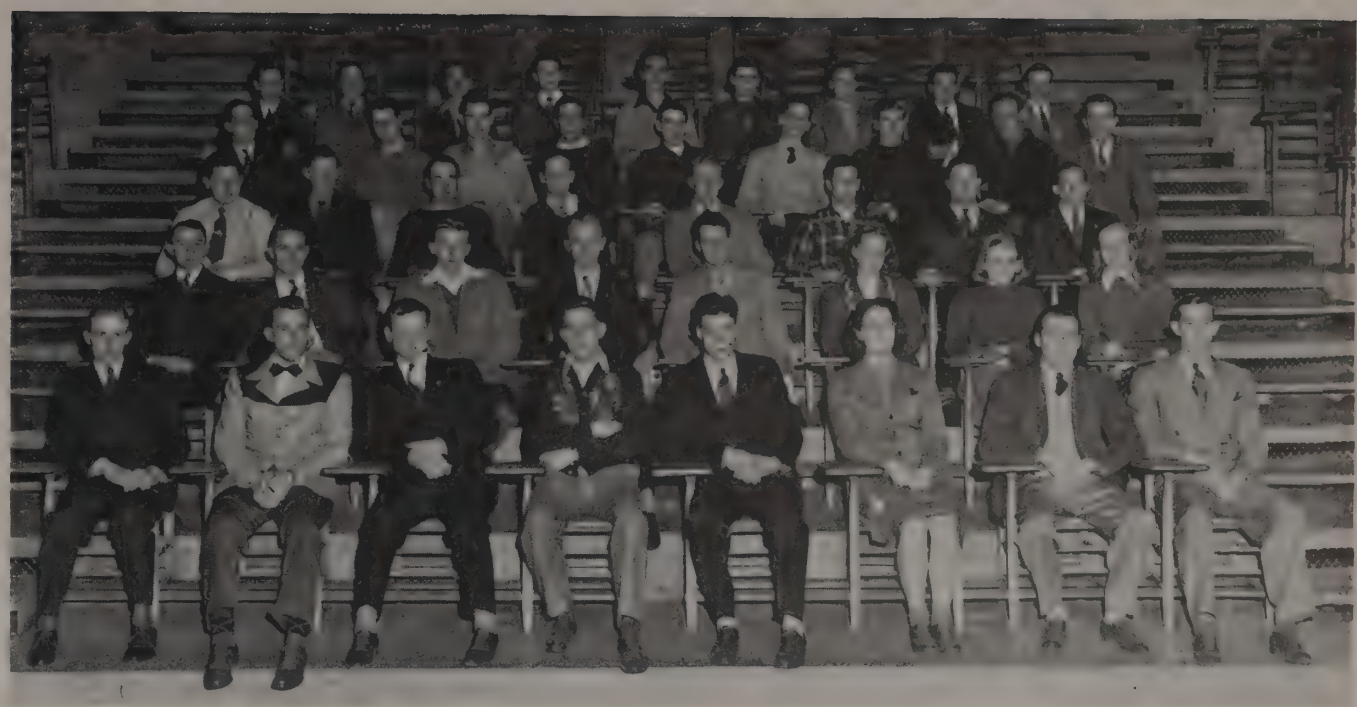

TOP ROW: Newman, Ramsay, Waddell, Deans, Gulick, Miller, Stoltz, Rickly, Boving. ROW FOUR: Geiger, Miller, Struna, DeWeese, Paulin, Hake, Held, Jackson, Fogg. ROW THREE: Carlisle, Stall, Floyd, Moore, Brown, Golin, Westrick, Marquart. ROW TWO: Dietrich, Greer, Schroder, Warner, Hamilton, Mayes, Chamberlain, Denton. ROW ONE: Hiner, Wilson, Good, W. Smith, Long, Fischer, Purdy. Roth.

Saddle and Sirloin Club

The Saddle and Sirloin Club was established in 1911 by the late Professor Charles S. Plumb. The purpose of this organization is to stimulate interest in livestock and meat work. It also promotes closer association among animal husbandry students in the hope that the traditions and ideals of the Saddle and Sirloin Club may be carried forward by them.

In 1912 the first Little International Livestock Show was held and this annual affair has since become a major function. It serves as a primary source of income for the club. This show consists of such features as the Deans' milking contest, the co-ed riding exhibition, and the student showmanship contest for each class of livestock.

Each year some memorial, either in the form of a fund to be used in the interest of animal husbandry or some usable piece of equipment is donated to the animal husbandry department.

The club had a well-rounded social calendar which was climaxed by a banquet Spring quarter in honor of its seniors. During the school year the club had an open house, given in conjunction with the Home Economics Club, a hayride, a weiner roast, and a box social.

Officers

President
Robert A. Long

Vice President
Bernard Wyman

Secretary
Jessie Fischer

Treasurer
William Smith

University Grange

Officers

Overseer
Jack Nowels

Secretary
Barbara Clark

Treasurer
Calvin Knight

Lecturer
Merle Thomas

Steward
Wendell Litt

The University Grange has the two-fold purpose of giving members of the College of Agriculture an opportunity for training in leadership and to train students in the fundamentals and ideals of the Grange. Membership in the Grange is comprised of faculty members who reside on campus and non-residents, who, for the most part, are county agricultural agents and government employees.

Its program is social and recreational, sponsoring many activities throughout the year. These activities include both social functions and participation in University affairs.

The University Grange, through its participation in the presentation of the State degree, works in close cooperation with the Franklin County Pomona Grange. The Installation team of the Grange has been quite active this year. A demonstration degree team is to be organized.

During "Farmer's Week" which is held at the University once each year, the group operates a lunch stand for the convenience of its campus visitors. Each year in the spring, University Grange conducts a picnic which is open to all its members. At all times the Grange aims at a varied program that will interest all agriculture students.

TOP ROW: Crago, Knight, Lindenmuth, Ballou, Young, Kloox, Sage. ROW SEVEN: Anderson, Numan, James, Hutchison, Litt, Harbage, Koester, Doerschuk, Weldy, Erman, Snyder, Barber. ROW SIX: Elliott, M. Connelly, Miller, Norris, Brevoort, Walker, Maxwell, Moore, Paulson, Lowmiller, Wessel, LaRue, Marquis, Wolfe, Thayer. ROW FIVE: Knoll, Laurence, Friedly, Perkins, Jones, Howell, R. Tomlinson, Mount, Watts, Holman, M. Watson, Hayes, Huff, Patterson. ROW FOUR: F. Connelly, Bates, Wilson, Fast, K. Wise, L. Nowels, Birdsall, L. Dye, Throckmorton, Cook, Knopf. ROW THREE: T. Wiley, M. Wiley, Helt, D. Smith, Wilcox, C. Studor, Rowley, Neff, M. Studor, Warner, Hartley, D. Dye, Clark, Allen, Barr, Snoddy, Watson. ROW TWO: Watson, Helt, Ross, Cavinee, Noffsinger, J. Nowels, Paullin, V. Smith, Thomas, Nisley, W. Tomlinson. ROW ONE: Meyer, Sells, Engle, Brown, F. Wise, Bond, Ritchie, Thomas, Yauger, Ramp.

Home Economics Club

The Home Economics Club has as its aim the promotion of professional interests, and the development of friendship among those enrolled in Home Economics. All students enrolled in Home Economics are members.

The Ohio State University Home Economics Club is a member of the College Clubs section of the Ohio Home Economics Association which in turn is a member of the American Home Economics Association.

In November the School of Home Economics celebrated its fiftieth anniversary since its organization. Members of the Home Economics Club participated in the celebration, by attending program sessions, setting up exhibits, and serving the alumnae luncheon. At the end of the Spring quarter the club held its annual banquet during traditions week.

As a member of the AHEA, the club contributes to a fund established to enable foreign students to study Home Economics in this country. The club brought a foreign student to the campus for the first time this year by matching the $300 national scholarship with a like amount. Mary Elizabeth Fritschie, one of these students, came from Switzerland and is majoring in home management.

Officers

President
Joanne Wilcox

1st Vice President
Donna Weeks

2nd Vice President
Evelyn Battles

Secretary
Mary Beth King

Treasurer
Carolyn Herrman

Publicity Chairman
Jane Ingram

TOP ROW: Bower, Simmons, Dowler, Frilche, Shasse, Schulte, Kinney, Erman, Watts, Detrick, Armstrong. ROW SIX: Connelly, Ruble, Holman, Sampson, Ringer, Vorgang, Cutler, Monroe, Umstead, Weiler. ROW FIVE: Gauche, Berry, Smith, Studor, Wylie, Brintlinger, Dye, Graham, Jones, Smith, Tomlinson. ROW FOUR: Macy, Crane, Krause, Cryder, Ash, Olinger, Vergo, Johnson, Loufman, Helt. ROW THREE: Hanna, Cornelius, Todd, Evans, Hoewischer, Barker, Owens, Wilson, DeMaria. ROW TWO: O'Connor, Rausch, Birdsall, Fisher, Parrett, Hummon, Voorhis, Swack, Stevenson. ROW ONE: Ingram, Battles, Campbell, Weeks, Wilcox, Winters, Elliott, Belt, Will, Kirwin.

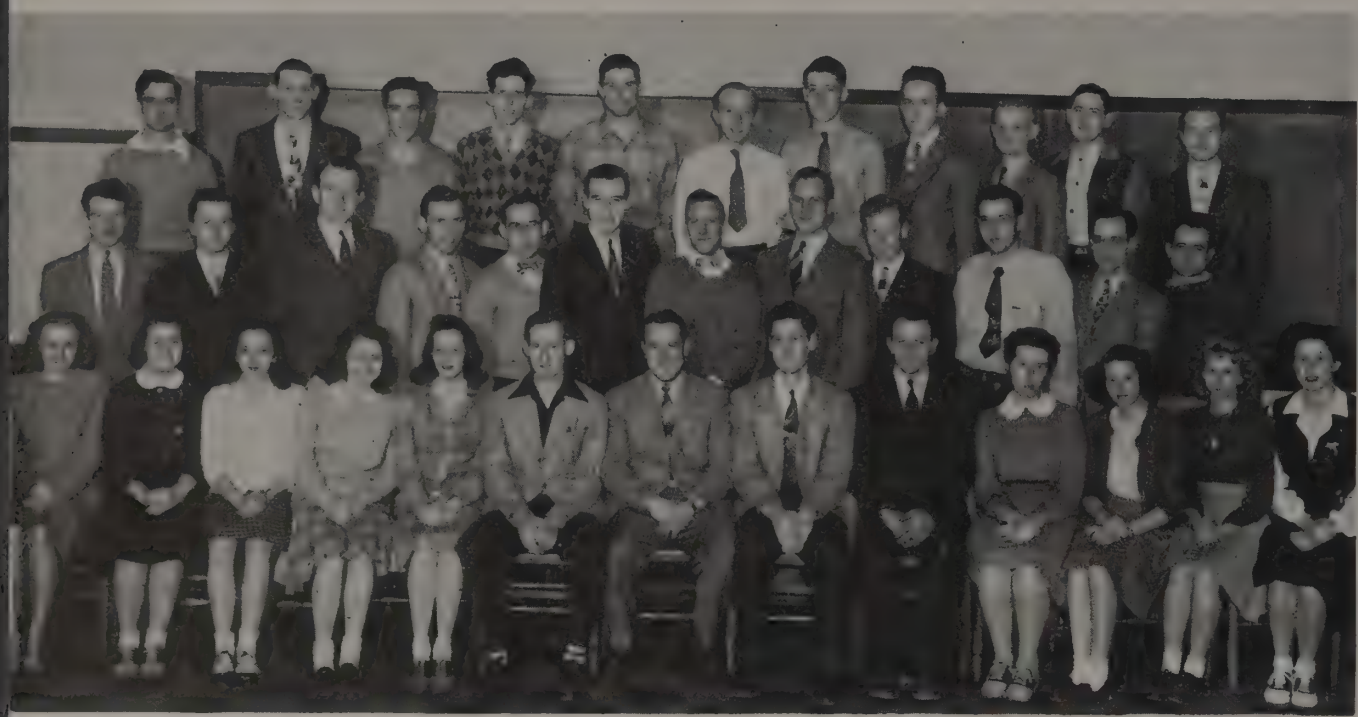

TOP ROW: Brink, Urban, Crowell, Rankin, Dempsey, Jones, Schupp, Rosinslir, Jakupcik, Barger, Mondak. ROW TWO: W. Phillips, Wind, Renner, Young, Allen, Marquand, Stacy, Bramkamp, Vinham, Sage, Cupp, Knierim. ROW ONE: B. Phillips, Wahn, Amendola, Elliott, Schubert, Oebker, Doust, Bond, Doren, Heuslip, Huffman, Mittler, Hall.

Horticulture Society

Officers

President
Victor E. Keirns

Vice President
Dewey Bond

Secretary
Leona Schuburt

Treasurer
Norman Oebker

Editor of Snoop Scoop
Amalie Blythe

Historian
Joyce Blair

Publicity Manager
Tiny Mittler

Any student, graduate or undergraduate at the Ohio State University, who is interested in horticulture, may become an active member in the student Horticultural Society.

The object of the organization is to promote activities which will provide opportunities for the members to become more intimately acquainted with the general field of horticulture.

The important social events carried on by the club this year were a Weiner Roast and a Student-Faculty get together in the Fall, a lunch stand to accommodate campus visitors during Farmer's Week, and the Farm Frolic an all-campus square dance in the Winter Quarter. To end the school year a Spring picnic and an annual Spring banquet were given.

The Student Horticulture Society's quarterly publishes up-to-date information concerning the department of horticulture and the activities of the students and graduates of the department.

The meetings are held bi-monthly on the second and fourth Tuesday. At each meeting after the business is over some sort of educational and recreational program is presented.

TOP ROW: Renick, Shaffer, Brown, Cobb, Dozier, Coors, Reeves, Brevoort, Nisonger, Connelly. ROW THREE: Sprang, Ryser, Leiter, Nosker, Jones, Paxton, Eister, Foster. ROW TWO: Slatter, burgwald, Josephson, Derry, Armstrong, Hamilton, Greiner, Stoltz. ROW ONE: Kishman, Davis, Howe.

American Dairy Science Assn.

The American Dairy Science Association was active this year for the first time since the war. Its aims are to promote interest in the dairy industry and provide a means whereby those interested in this profession may meet socially as well as to gain additional knowledge of their field thorugh educational programs sponsored at the meetings.

To achieve this goal, leaders of various phases of the dairy industry are invited to meet with the Dairy Science Association in order to correlate the academic with the business world.

Two awards are given each year to outstanding seniors in Dairy Technology or Dairy Husbandry. One is the Borden award, and the other is the R. B. Stoltz award.

Several social events were sponsored by the club during the year. Among these was a dance held in the Winter quarter and a weiner roast given in the Spring quarter. This was a traditional meeting at which the students took on the roles of professors and carried on with some excellent instruction.

The A. D. S. A. was also very active in intramural sports participating in touch football, volleyball, bowling, basketball, and softball.

Officers

President
Robert Derry

Vice President
Fred Greiner

Secretary-Treasurer
Ralph Hamilton

Sergeant-at-Arms
Paul Cooper

Floriculture Forum

Officers

President
John L. Swingen

Vice President
Anna L. Wahn

Secretary
Laurette Mae Mittler

Treasurer
Robert W. Swindler

The Floriculture Forum, whose purpose is to foster greater interest in tehe advancement of floriculture, is now one of the most active organizations of the Agriculture College.

For the past three war years the Forum has been merged with the Student Horticulteural Society in helping to maintain one department organization during the decreased enrollment.

The fall quarter project was the selling of "football Mums" to the patrons of the home football games. The gals and guys who were cheerfully hawking those huge yellow mums with the scarlet and grey ribbons, were earning their Forum Keys. The project was a successful undertaking. Now the Forum plans to install a loud speaker communication system in the department greenhouses in support of its program to improve the Floriculture department.

Winter quarter activities have included speakers of interest and pictures and slides of "Ohio Wild Flowers," "Missions of California," "This Is Columbus," and "The All-American Flower Trials" plus a social get-together for a skating party. Plans for spring quarter include sponsoring "Flower Day" during Activities Week, work on a movie short of "Flower Designing" and the annual Spring Banquet.

TOP ROW: Carroll, Peabody, Johnson, Keefer, Connell, Sebian, Thomas, Kehl, Stinson, Kruer, B. Galle, F. Galle. ROW FOUR: Sedmak, Knickerbacker, E. Lines, D. Lines, Thow, Decker, Crum, Dufort, Kihler, Mertz, Amendola, Hall, Blair. ROW THREE: Keen, Mauthe, Claprood, Hiller, Lynch, Fish, Wonsick, Barber, Banlonger, Seirndler, Schubert, Selk, M. Huffman, S. Huffman, Steeno, Kaumeyer. ROW TWO: Adgate, Mikesell, Olson, Lingruen, Clark, Sawyer, Harthcock, Johnson, Faust, Muller, Stalmaker, Lee, Horton, Geiger, Chan, Patterson. ROW ONE: Fischer, Swindler, Mittler, Laurie, Wahn, Swingen, Kozaki, Klaus, Patterson.

American Society of Agricultural Engineers

The American Society of Agricultural Engineers is a national organization whose purpose is to promote directly and indirectly the interests of students in Agricultural Engineering which relate to their professional advancement and to their well being.

A number of ASAE members from the Ohio State University attended the annual national convention this year to participate in the various activities held there. Mr. Leonard, Imperial Vice President of the National Student Branch of the American Society of Agricultural Engineers, has invited a delegation of the National Student Branch to meet on the University campus this school year.

The local chapter is well represented in campus activities, participating in the projects of both the Agriculture and Engineering colleges. Some of these activities were the Engineers Day parade, where the ASAE chapter was represented by a float, Farmers' Week, and intramural sports, in which they had a successful season.

Their social affairs varied this year from dinner meetings to picnics including speakers from various professions debate teams and open houses. Several field trips to places of major interest to the agricultural engineer are planned.

Officers

President
C. Howard Bingham

Vice President
Edward Smith

Secretary-Treasurer
Frank Hector

TOP ROW: Phillips, Evans, Yarrington, Steck, Sells, Snively, Wilson, Tyler, Lautzenheiser, Veres, Patronsky, Harpen, Heedy, Regelson, King, C. Wilson, Williamson. ROW FOUR: Allman, McCoy, Stoneberger, Clemens, Campbell, Shafer, Rolinson, Wood, Polburn, Kennard, Schram, Reeser, Robison. ROW THREE: Hoover, Copp, Bale, Bangs, Mutchler, C. L. Wilson, Glass, Moore, Wineland, Riehl, Harshman, Parish, Snyder, Hartsock, Hall, Schmelzer. ROW TWO: Warner, Blauser, Barden, Sites, Hecktor, Bingham, Smith, McCuen, Giflin, Erwin, Miller, Bryan. ROW ONE: Walker, Wolfangel, Anderson, Feller, Lachey, Christen, Perry, Aeschliman, Rolson, Cordero.

Omicron Nu

Omicron Nu is a national honorary in the field of Home Economics. Leadership, a point ratio of 3.0 or better and professional promise are the qualities considered when choosing new members. Some of the organization's activities this year were fall and spring initiations, a freshman recognition lunch and interesting bulletin board displays in Campbell Hall.

In conjunction with Phi Upsilon Omicron, members counseled freshmen students in the School of Home Economics Orientation Program last fall.

Phi Upsilon Omicron

High scholarship, leadership ability, and promise in the chosen field are the requisities for membership in Phi Upsilon Omicron, national professional home economics honorary.

The members planned Student-Faculty teas to help the students and faculty of home economics to become better acquainted. The women of Phi Upsilon Omicron were hostesses to the many guests who were on campus to celebrate the Golden Anniversary of the School of Home Economics. A file for the Campbell Hall Reading Room was completed.

OMICRON NU

TOP ROW: Armstrong, Detrick, Miller. ROW ONE: Welker, Whitehouse, Carstensen, Burdsall.

PHI UPSILON OMICRON

TOP ROW: Turley, Kruse, Beachler, Watts, Hamilton, Postle, Overbeck, Campbell, Herrman. ROW TWO: Brintlinger, Dye, Ebert, Battles, Schnell, Wilcox, Benson, Reed, Dunbar. ROW ONE: Rogers, Allyn, Anderson, Whitehouse, King, Roley, Geissman, Gabel, Bay.

Arts

Dr. Harlan H. Hatcher
Dean of the College of Arts and Sciences

College of Arts and Sciences

Harlan H. Hatcher, widely known teacher, administrator, lecturer, and author, became Dean of the College of Arts and Sciences in the spring of 1944. His release from service as a lieutenant in the U. S. Naval Reserve was requested by the University in order that he might assume this position.

A native of Ironton, Ohio, Dr. Hatcher prepared for college at Morehead Normal School in Kentucky. He holds a bachelor's, a master's and a doctor of philosophy degrees from Ohio State, and he has done other graduate work at the University of Chicago and in Europe.

In 1922 Dr. Hatcher became an instructor in English at Ohio State and by 1932 he had attained the rank of full professor. Before leaving to enter the service, he was coordinator for the University's accelerated war-time program of instruction. In addition to his many other activities, Dean Hatcher has found time to be editorial advisor for *College English*.

Frederic W. Heimberger
Assistant Dean

The objectives of the College of Arts and Sciences are to provide the means to a liberal education; to interpret modern civilization to the youth who are to play an active role of leadership in the world of tomorrow; to impart sufficient knowledge of the methods, problems, and criteria of science for an understanding of the scientific spirit of this age; to make its students sufficiently acquainted with the great movements in history and the social, political and economic questions to develop proper social outlooks on life; to give ethical standards and a study of human conduct sufficient to create a sense of values; to permit the attainment of aesthetic appreciation; and to foster the acquisition of skills in the art of communication.

The scope of these objectives is so great and the functions are so important that they compel one to think of the College of Arts and Sciences as the core of the University. Its departments include modern and classical languages, natural and social sciences, English, journalism, speech, mathematics, history, philosophy, and optometry besides the preliminary courses for medicine, dentistry, and law. These divisions service the professional and vocational colleges and schools of the University.

The College of Arts and Sciences is also the foundation upon which the program of the Graduate School is built. The pure arts and sciences are examined and their boundaries extended by the members of the faculty and the research students.

William S. Guthrie
Junior Dean

Howard L. Hamilton
Secretary

James E. Pollard
Director, School of Journalism

Glenn A. Fry
Director, School of Optometry

University Hall

Abood, Samuel
Canton
B.A.
Intramural Basketball, Baseball Team, French Club

Adkins, Dorothy Jane
Middlesboro, Ky.
B.S.
Elizabeth Blackwell Soc., University Assembly, Scope

Alexander, Gay
Denver, Colo.
B.A.
Phi Mu, Delta Omicron, YWCA Council, Browning Dram. Soc., Symphonic Choir, Women's Ohio

Allen, Dolores Esther
Columbus
B.A.
Alpha Kappa Alpha, Koada Council

Allen, Emma L.
Columbus
B.A.
Delta Omicron, Mortar Board, Chimes, Mirrors, YWCA (President), Student Senate Senate

Applebaum, A. I.
University Hts.
Alpha Epsilon Pi, Makio, Baseball, Hillel

Arend Jr., Carl
Canton
B.A.
Beta Theta Pi (President), CFP, Football Banquet Committee (Chairman) CFP (Constitution Committee), CFP Court

Auch, Lois Marion
Columbus
B.S.
Chi Omega (Secretary), Links, YWCA, Elizabeth Blackwell Soc., Mid-Mirrors

Bailey, Neal J.
Detroit, Mich.
B.S.
Epsilon Psi Epsilon, Phi Eta Sigma

Baker, Charles T.
Columbus
B.A.
Phi Eta Sigma, Philosophy Club, Intervarsity Christian Fellowship (Vice President), YMCA

Barrett, Helen Louise
Columbus
B.A.
Theta Sigma Phi (President), Mortar Board, Lantern, Women's Ohio, YWCA (Executive Council)

Barron, Polly L.
Pittsburgh, Pa.
B.A.
Delta Gamma, Strollers, Links, Swan Club

Bennett, Bailey
Columbus
B.S.

Bennett, Richard H.
Rochester, N. Y.
B.S.
Epsilon Psi Epsilon (Treasurer)

Benson, Kenneth L.
Minot, N. Dakota
Phi Kappa Tau, Epsilon Psi Epsilon (President), Inter-Professional Fraternity Council

Bergh, Ingrid
Oslo, Norway
B.A.
Cosmopolitan Club

Berry, Billy R.
Westerville
B.S.
Kappa Delta Rho, Sigma Delta Chi, Makio, Lantern

Biggs, Shirley A.
Cobden, Ill.
B.A.
Spanish Club

Bitzel, Donna F.
Waynesburg
B.S.
Elizabeth Blackwell Soc., Newman Club, Pleiades

Blackmore, R. Joan
Perry
B.S.
Elizabeth Blackwell Soc., Scope

Blauhut, Donald D.
New York, N. Y.
B.A.
Alpha Epsilon Pi, Alpha Epsilon Rho, Strollers

ARTS and SCIENCES

Seniors

ARTS and SCIENCES

Bolton, Joan D.
Saratoga Springs, N. Y.
Kappa Kappa Gamma, Scholaris, Browning Dram. Soc., Student War Board

Bonar, Chester M.
Canton
B.S.
Sigma Gamma Epsilon, Geology Club

Bond, Carmen E.
Napoleon
B.S.
Scope

Botwin, Edward S.
New York, N. Y.
B.A.
BMOC, Hillel Players, Cosmopolitan Club, German Club, Spanish Club

Bowers, I. Louise
Logan
B.A.
Theta Sigma Phi, Lantern, Concert Band, Pleiades, Explorers' Club

Bowman, L. R.
Rensselaer, Ind.
B.S.
Epsilon Psi Epsilon

Bradfute, Jean
Xenia
B.A.
Philosophy Club

Bradish, Cary Jean
New London
B.A.
Lantern, Progressive League, Sundial, Romans

Breitbart, Frances
New York, N. Y.
B.A.
Pleiades, Hillel

Brisley, Frank
Maysville, Ky.
B.S.
Epsilon Psi Epsilon

Brock, Beverly J.
Alliance
B.A.
Alpha Chi Omega, University Chorus, Alpha Phi Omega (Recording Secretary), BMOC

Brown, Bette L.
Columbus
B.A.
Alpha Xi Delta, Links (Assistant Chairman), Browning Dram. Soc., YWCA

Brown, Mary Frances
Columbus
B.S.
Alpha Lambda Delta, Newman Club

Burchfield, James R.
Celina
B.A.
Phi Kappa Sigma, Phi Alpha Theta, Scabbard and Blade (Vice President), Arts College Council, Military Council (Vice President), Military Ball Committee, OSPA

Bush, Burton Stanley
Amsterdam, N. Y.
B.S.
Tau Epsilon Phi, Omega Epsilon Phi, Scribe, Hillel

Buzard, James L.
Columbus
B.S.
Phi Delta Chi, Epsilon Psi Epsilon

Cain, Viola L.
Canton
B.A.
Tennis Club, Bowling, Strollers, Que Chulas (President), Cosmopolitan Club, International Relations Club, Spanish Club, French Club, Spanish Table, French Table, Foreign Policy Association, YWCA, White Christmas Representative, Links, SRP, Newman Club

Caplan, Phyllis Ena
Williamson, W. Va.
B.A.
Lantern, Hillel Players, Hillel Scroll

Cheney, Ann
Columbus
B.A.
Phi Mu, Theta Sigma Phi, Apha Epsilon Rho, Alpha Lambda Delta, Chimes, Mirrors, Lantern (Society Editor), 1945 Makio (Sophomore Editor), Scarlet Fever, Sundial, Pomerene Board of Control (Secretary), Browning Dram. Soc., Strollers, University Chorus, Women's Glee Club, YWCA

Cheron, Robert
Brooklyn, N. Y.
B.S.
Tau Epsilon Phi, Omega Epsilon Phi, Student Senate (Secretary), Marching Band, Hillel

Clemens, James M.
Columbus
B.A.
Sigma Delta Chi, Pershing Rifles, Lantern (Veteran's Editor)

ARTS and SCIENCES

Seniors

Clough, Sara C.
Wichita Falls, Tex.
B.A.
Kappa Kappa Gamma

Conaway, Patricia A.
Columbus
B.A.
Pi Beta Phi (Recording Secretary), Zeta Phi Eta (Treasurer), Mortar Board, Chimes, Mirrors, WSGA Board (First Vice President), Browning (Vice President), Women's Ohio, Strollers, VIC, University Chorus, Women's Glee Club

Coney, Marcia Jean
Penns Grove, N. J.
B.S.
Pi Beta Phi, Elizabeth Blackwell Soc., Browning Dram. Soc., Strollers, German Club

Conley, Martha J.
Columbus
B.A.
Chi Delta Phi, Alpha Lambda Delta, Arts College Council, VIC, Strollers, YWCA, University Chorus

Conn, Minna L.
Brownsville
B.A.
Delta Gamma, Strollers, SWAVes, Links, University Symposium, Mid-Mirrors, YWCA

Conway, David H.
Rochester, N. Y.
B.S.
Phi Eta Sigma, Alpha Epsilon Delta

Cornelius, Carol V.
Cincinnati
B.A.
University Chorus, French Club, Spanish Club

Dailey, Virginia S.
Columbus
B.A.
Alpha Delta Pi (President), Mortar Board, Chimes, YWCA (First Vice President), Women's Ohio, VIC

Davis, Emily E.
Huntsville, Ala.
B.S.
Pleiades, Student Chemical Soc. (Vice President)

Davis, Lois Carol
Copley
B.A.
Alpha Chi Omega

Dean, Hal Stone
Wooster
B.S.
Sigma Alpha Epsilon, Sigma Gamma Epsilon, Varsity Football, Varsity O

Demmerle, Harriett E.
Cleveland Heights
B.A.
Delta Delta Delta

Dickson, Alice M.
Portsmouth
B.A.
Pleiades, YWCA Council

Dodson, Doris A.
Columbus
B.A.
Alpha Phi, Lantern

Dolezal, Reay A.
Columbus
B.A.
Chi Phi, Sigma Delta Chi (President), Lantern (Veterans Editor), BMOC (Assistant Sports Editor)

Donaldson, Lorna F.
Columbus
B.A.
Delta Gamma

Donham, Frances E.
Whiting, Ind.
B.S.
Phi Mu, Student Chemical Soc., Bowling Club, Links

Dull, Patricia Jeanne
Van Wert
M.A.
Kappa Delta, Phi Sigma Alpha, Browning Dram. Soc., Links, YWCA, International Relations Club, Cosmopolitan Club

Enright, Nancy J.
Akron
B.A.
Delta Delta Delta

Epstein, Herbert J.
Westfield, N. J.
B.S.
Alpha Epsilon Pi (President), Student Senate, Pledgemasters Council, CFP, Hillel

Fancher, Dorothy E.
Columbus
B.A.
Pleiades, YWCA

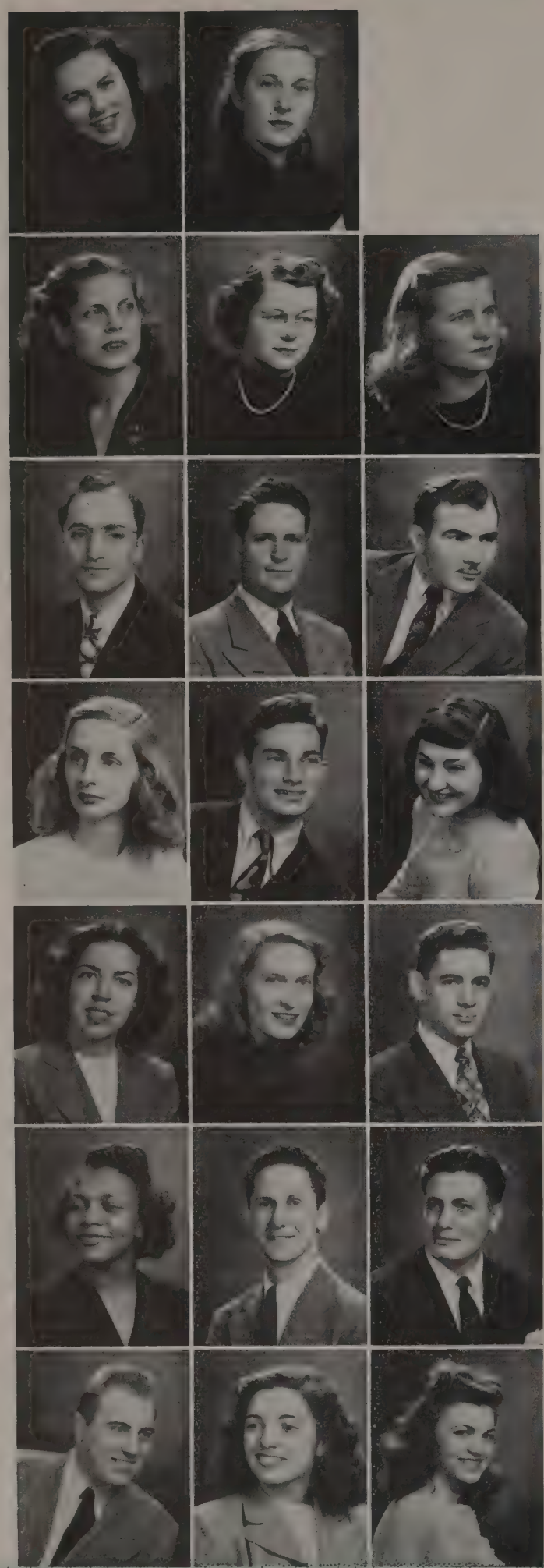

Farrell, Marilynn R.
Cuyahoga Falls
B.A.
Dept. Romance Languages (Assistant)

Freedman, Muriel M.
West Orange, N. J.
B.A.
Theta Sigma Phi, Chi Delta Phi, Makio (Sophomore Editor), Lantern, BMOC, (Assistant Managing Editor), Ohio Union Rally Committee 1945

Ferguson, Vidah F.
Bellefontaine
B.A.
Alpha Lambda Delta, YWCA

Frenzel, Janet C.
Dayton
B.A.
University House President

Gladden, Ruth M.
Plainfield, N. J.
B.A.
Pi Beta Phi, Sundial, Strollers, Links (Executive Chairman)

Firestone, Alan
Cleveland
B.S.
OSUVA, IMA, Roman Council, Roman Candle (Editor)

Frieder, Henry H.
Hudson, N. Y.
B.S.
Tau Epsilon Rho, Fraternity Affairs

Glade, Carl F.
Columbus
B.A.
Alpha Epsilon Rho (President)

Fish, Doris Jean
Park Ridge, Ill.
B.A.
Sociology Club, Spanish Club, Cosmopolitan Club

Friedman, Ralph E.
University Heights
B.A.
Tower Club, YMCA (Council, Advisory Board, Executive Board), Hillel, IZFA

Golden, Elinor
Weehawken, N. J.
B.S.
Lantern (Circulation Mgr.), Pleiades, House President's Assn.

Folk, Patricia M.
New Lexington
B.A.
University House President

Gainer, Lois Jeanne
Urbana
B.A.
Alpha Lambda Delta, VIC, University Chorus, University Singers, YWCA

Goldstein, Robert
New York, N. Y.
B.A.
Phi Epsilon Pi (President), CFP, OSUVA, Hillel, Phi Epsilon Pi (President)

Foreman, Evelyn G.
Youngstown
B.A.
Delta Sigma Theta, YWCA Council, Women's Panhellenic Assn., Inter-Racial Council

Geisinger, Thomas R.
Carnegie, Pa.
B.A.
Beta Theta Pi, Strollers

Goldston, Leo S.
Warren
B.S.

Fox, Charles Junius
Columbus
B.S.
Sigma Chi, Scarlet Key, Student Chemical Soc.

Giorgio, A. L.
New Haven, Conn.
B.S.
Newman Club, Student Chemical Soc.

Gorun, Gloria
Alliance
B.A.
Alpha Chi Omega, Que Chulas (Treasurer), Cosmopolitan Club, Spanish Club, International Relations Club, Foreign Policy Association, SRP, Spanish Table, French Table

Seniors

ARTS and SCIENCES

Hanna, Carol
Anderson, Ind.
B.A.
Kappa Alpha Theta, Arts College Council, Browning Dram. Soc., VIC, YWCA

Henderson, E. C.
Springfield
B.A.
Kappa Alpha Theta

Gotter, Elizabeth J.
Columbus
B.S.
Kappa Delta (Secretary, Scholarship Chairman), Alpha Lambda Delta, Student Chemical Soc., YWCA, Links, Mid-Mirrors

Hanna, Ralph B., Jr.
Marietta
B.S.
Alpha Tau Omega, CFP, Dad's Day (Chairman), Greek Week (Sub-chairman)

Herrmann, Arthur D.
Columbus
B.A.
Sigma Chi (President, Vice President, Treasurer), CFP, Fraternity Affairs, Toastmasters, OSPA, FPC

Goucher, Hannah E.
Pittsburgh, Pa.
B.A.
Alpha Phi (Vice President), WSGA Board, Women's Ohio, Browning Dram. Soc., Mirrors, Chimes Mortar Board, Student Senate (Sophomore Secretary), Student Court (Secretary, Associate Justice)

Harris, Patricia Lou
Columbus
B.A.
Swan Club, Hillel Players, Que Chulas

Hickerson, Clare Lee
Columbus
B.A.
Sigma Alpha Epsilon

Graf, Freeda Irene
Lancaster
B.A.
Zeta Tau Alpha, Orchesis, YWCA, Mid-Mirrors, Spanish Club

Harshman, John, Jr.
Dayton
B.A.
Delta Chi, Phi Eta Sigma, YMCA, AICE

Hofmaster, Regina M.
Columbus
B.A.
Alpha Chi Omega, Alpha Lambda Delta, VIC, Columbus Entomology Soc., Links, Biology Club, YWCA

Grooms, Robert D.
Bethesda
B.S.
Sigma Phi Epsilon (President), Sigma Delta Chi, Sphinx, Lantern (Editor)

Hartman, Ruthanne
Casstown
B.A.
Phi Chi Theta, Phi Alpha Theta, Makio, Spanish Club, International Relations Club (Vice President), German Club, French Club

Hoopman, Mary L.
Columbus
B.S.
Delta Gamma, Elizabeth Blackwell Soc., Scope

Gundlach, Marcia A.
Canton
B.S.
Newman Club, Geology Club

Hawk, Barbara
Bryan
B.S.
Delta Gamma, YWCA Council, Golf Club

Huber, Ethel Ayers
Buffalo, N. Y.
B.A.
Kappa Phi, Women's Glee Club, University Chorus

Hale, Harlan C.
New Boston
B.A.

Hayes, Eleanore M.
Youngstown
B.A.
Pleiades, Philosophy Club, Westminister Foundation

Hunt, Robert E.
Columbus
B.S.
Pershing Rifles, Geology Club

Seniors

ARTS and SCIENCES

Intrator, George
New York, N. Y.
B.A.
Hillel Council (Secretary), Cosmopolitan Club (Vice President)

Jacoby, Leah R.
Lorain
B.A.
Theta Sigma Phi, Lantern (News Editor), Sundial, Scarlet Fever (Associate Editor), Women's Ohio, VIC, Hillel Cabinet, University Housing Assembly, 1945 Homecoming Committee, Ohio Union Planning Committee, SWAVes, University Chorus, Pleiades

Jenny, (Mrs.) W. C.
Toledo
B.A.
Symphony Choir

Johnson, Thomas T.
Dayton
B.S.
Baseball, Varsity O

Jones, Homer H.
Pittsburgh, Pa.
B.S.
Pi Kappa Alpha, Lantern, BMOC

Kalka, Michael C.
Cambell
B.S.
Epsilon Psi Epsilon

Kalmanson, Martin L.
Brooklyn, N. Y.
B.S.
Omega Epsilon Phi (Pres., Vice President), Hillel, Student Optometric Assn.

Karl, Lois M.
Warren
B.S.
Elizabeth Blackwell Soc., YWCA, Explorers Club

Karp, Victor Louis
Cleveland
B.A.
AVC, University Chorus, Hillel, OSUVA

Katz, (Mrs.) E. M.
Cleveland
B.A.
Hillel

Katz, Leon J.
Ashland
B.A.
Sigma Delta Chi (Secretary), Lantern, BMOC, Hillel

Keisler, Morton J.
Pittsburgh, Pa.
B.S.
Omega Epsilon Phi (President), Professional Interfraternity Council

Kendall, Bryce W.
Columbus
B.A.
Delta Chi (President), CFP, Men's Glee Club, Symphonic Choir (President)

Kennedy, Lillian A.
Franklin
B.A.
YWCA, University Chorus

Kerr, Lemma
Logan
B.A.
Zeta Tau Alpha, Chi Delta Phi, Browning Dram. Soc., University Chorus

Kerrigan, Agnes
Washington C. H.
Ph. D.
Newman Club, Delta Kappa Gamma, Pi Lambda Theta, Am. Assn. of University Women, National Council of Catholic Women, Cecilian Music Club, League of Women Voters

Kirchner, Lucille
Columbus
B.A.
Scholaris, Phi Beta Kappa, Pi Sigma Alpha

Kniffin, Robert
Napoleon
B.A.

Kohl, Theodore G.
Canton
B.S.
Geology Club

Korn, Morton
Buffalo, N. Y.
B.S.
Sigma Delta Chi, Lantern, Sundial

ARTS and SCIENCES

Seniors

Landau, Murray J.
Brooklyn, N. Y.
B.A.
Tau Epsilon Phi, Phi Eta Sigma, Alpha Epsilon Delta, Hillel

Lazarus, Stanley D.
Cleveland
Chess Team

Leisten, Rita Shirley
Newark, N. J.
B.A.
Hillel, Pleiades, Philosophy Club

Levin, Revella M.
Cleveland
B.A.
Pleiades, Hillel

Levinson, Lee S.
Columbus
B.A.
Phi Sigma Delta, Romophos, Scarlet Key, FFC, Student Senate, CFP, Basketball Team (Manager)

Litton, Mildred E.
Zanesville
B.S.

Loney, Aaron E.
Mt. Vernon
B.A.
Sigma Delta Chi, Lantern

Long, H. Linette
Columbus
B.A.
Kappa Delta (Vice President), Sundial, Scarlet Fever (Editor), Ohio Union Planning Committee, OSPA, University Chorus, Strollers, 1945 Homecoming Decoration Committee, Women's Panhellenic Assn., SWAVes

Long, Helen Louise
Columbus
B.A.
YWCA, Spanish Club (President)

Malamud, Evelyn S.
Shaker Heights
B.A.
Hillel Players, Pleiades, SRP

Malone, Lois W.
Cleveland
B.A.
SOTA

Markey, Paul Robert
Columbus
B.A.
Alpha Epsilon Rho

Mason, Betty J.
Columbus
B.S.
Alpha Xi Delta, Women's Glee Club, Links, Mid-Mirrors, French Club, Newman Club, Scope

Mathews, David W.
Macedonia
B.A.
Stadium Club

Mathis, Ruth
Wyoming
B.S.
Elizabeth Blackwell Soc., Swan Club

Matyi, John
Elizabeth, N. J.
B.A.
Newman Club

McCue, Dorothy J.
Alliance
B.A.
Theta Sigma Phi, Lantern, Newman Choir, Strollers, Newman Club, Foreign Policy Assn.

McKinley, June M.
Bexley
B.S.
Chi Omega, Foil and Mask, YWCA, Bacteriology Club, Elizabeth Blackwell Soc.

Means, Madelaine B.
Columbus
B.S.

Meyer, Eleanor H.
Cincinnati
B.A.
Alpha Phi, Scholaris, Pi Sigma Alpha, 1945 Makio (Sophomore Editor), International Relations Club (Secretary-Treasurer)

Miller, Floyd H.
Columbus
Sigma Alpha Epsilon, Phi Sigma

Muckler, Marian E.
Waynesburg
A.B.
Pleiades, Lantern, Concert Band, Lutheran Students Assn.

Minsky, Arthur
Brooklyn, N. Y.
B.S.
Omega Epsilon Phi, Hillel

Nash, Phyllis Ann
Columbus
B.A.
Theta Sigma Phi, Lantern, Boot and Saddle, Newman Club

Palmer, Richard R.
Cleveland
B.A.
Delta Upsilon, Freshman Basketball, Varsity Football, Student Senate, COMO, Varsity O (President), Phys. Ed. Assn., YMCA

Mohnacki, Helen
Youngstown
B.S.
Kappa Delta, Browning Dram. Soc., YWCA

Nass, Eleanor Brobst
Columbus
B.A.
Alpha Kappa Gamma, Jr. Am. Dental Hygienist's Assn.

Parker, Jeane L.
Groveport
B.A.
Pleiades, Mack Hall Glee Club, Spanish Club

Monroe, Emmett P.
Columbus
B.A.
Sigma Chi, Phi Eta Sigma, Golf, Toastmasters Club

Neiheisel, Mary Ellen
Cincinnati
B.S.
Theta Sigma Phi, Lantern (Business Staff), Newman Club, Pleiades

Parry, Glendon E.
Wellston
B.A.
Phi Kappa Tau, Phi Mu Alpha, Phi Eta Sigma, Alpha Epsilon Delta, Symphonic Band

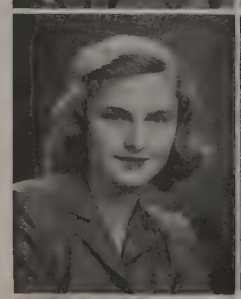

Moore, Katherine S.
Waverly
B.S.
Pleiades, Elizabeth Blackwell Soc. (President), Hockey Club, VIC, YWCA

Neilson (Mrs.), Bette
Maumee
B.A.

Pfeiffer, George R.
Meyersdale, Pa.
B.A.
Sigma Delta Chi (Past President), BMOC (Managing Editor), Lantern (Veterans' Editor)

Moose, Eleanor M.
Cowen, W. Va.
B.A.
Philosophy Club (Treasurer), Cosmopolitan Club, Foil and Mask, Spanish Club, University Chorus, Explorer's Club

Niarchos, Helen
Canton
B.A.
Chi Delta Phi (Treasurer), Women's Creative Yearbook, Pleiades

Pifer, Twyla F.
Rockford
Theta Sigma Phi (Vice President), Lantern

Moreland, Beverly
Lancaster
Delta Zeta, Browning Dram. Soc. (President), OSU Players (President, Charter Member), Alpha Epsilon Rho (Secretary), Zeta Phi Eta, Strollers, Newman Club

O'Brien, Thomas F.
Akron
B.S.
Phi Kappa Tau, Newman Club

Pinsky, Sheldon T.
Bellaire
B.A.
Phi Eta Sigma, 1944 Makio (Sophomore Staff), Hillel, IZFA, YMCA

Richey, Robert D.
Columbus
B.A.
YMCA, Strollers, WOSU Players

Sandberg, Norma E.
Oil City, Pa.
B.S.
Delta Zeta (Treasurer), Mid-Mirrors, Student Senate

Piper, Evalyn Janice
Columbus
B.A.
Zeta Phi Eta, Pi Lambda Theta (President), Mortar Board, Phi Beta Kappa, Alpha Lambda Delta, Links (Vice Chairman), Arts College Council (Vice President), VIC, Browning Dram. Soc., Strollers, Symphony Orchestra, YWCA, Spanish Club, Plymouth Club

Root, Leonard P.
New York, N. Y.
B.A.
Sundial, Baseball

Sanford, Carol
Columbus
A.B.
Alpha Xi Delta, (Treasurer, Corresponding Secretary), Alpha Lambda Delta, YWCA

Posey, Joy Alice
Columbus
B.S., B.A.
Pleiades, Elizabeth Blackwell Soc., YWCA, Inter-Varsity Christian Fellowship

Rothrock, Harold J.
Columbus
B.S.

Sanwald, Robert M.
Jackson, Mich.
B.S.
Epsilon Psi Epsilon

Purdy, Bill N.
Lucasville
B.S.

Royer, Rosanne E.
Canton
B.A.

Schechter, Daniel D.
Cleveland
B.A.
Chess Team, OSUVA

Rader, Clifford E., Jr.
Columbus
B.A.
Sigma Chi, Bucket and Dipper, Fencing (Manager), Varsity O (Manager), Scarlet Key (Secretary), Student Senate, COMO, Toastmasters Club, Ohio Union Central Committee, Ohio Staters, Inc., Interfraternity Court (Chief Justice), Student Court (Justice), Fraternity Affairs (Assistant Secretary), 1945 Dad's Day (Chairman), 1946 Homecoming House Decorations (Chairman), OSPA (Treasurer)

Ruine, Joan Jane
Columbus
B.A.
Kappa Kappa Gamma

Scheinkopf, Harold P.
New York, N. Y.
B.A.
Department of Economics (Student Assistant), Hillel

Reed, Willis C.
Niagara Falls, N. Y.
B.S.

Salisbury, June W.
Lima
B.A.
Kappa Alpha Theta, Theta Sigma Phi, Lantern, Browning Dram. Soc.

Schenk, Anita C.
Columbus
B.S.
Phi Mu (Secretary), Kappa Phi, AIMME, Geology Club (Vice President), Links, Archery Club, WRA, University Chorus, Strollers, YWCA, French Club

Remington, Alice
Columbus
B.A.
Kappa Phi, Pleiades, Alpha Epsilon Rho, Alpha Lambda Delta

Salley, Josephine
Frazersburg
B.S.
Phi Mu, Elizabeth Blackwell Soc. (Vice President), Alpha Lambda Delta, VIC

Schmutzler, Joan
Mansfield
B.A.
Delta Gamma, Sociology Club

Seniors

ARTS and SCIENCES

Schuh, Kay
Columbus
B.A.
Delta Zeta, Zeta Phi Eta, Alpha Epsilon Rho, Strollers, OSU Players (Charter Member)

Shamansky, Robert N.
Bexley
B.A.
Zeta Beta Tau, Phi Eta Sigma, Arts College Council

Sigalow, Murray I.
New York
B.S.
Tau Epsilon Phi, Omega Epsilon Phi, Hillel

Simonson, Gloria K.
Bexley
B.A.
Lantern, Strollers

Smith, Helen M.
Columbus
Philosophy Club

Smock, Anne Taylor
Louisville, Ky.
B.A.
Delta Delta Delta, Mortar Board (Treasurer), YWCA Council, YWCA Secretary

Spencer, Carol A.
Mansfield
B.A.
Alpha Epsilon Delta, Alpha Lambda Delta, Symphonic Choir, German Club (Treasurer), Cosmopolitan Club

Spitz, Phyllis J.
Osborn
B.S.
Alpha Lambda Delta, Pleiades, Elizabeth Blackwell Soc., Student War Board

Sprague, Robert S.
Athens
B.A.
Phi Deta Theta, Newman Club, International Relations Club

Squires, Wanda L.
Trenton
B.S.
Westminister Foundation, Elizabeth Blackwell Soc. (Treasurer)

Stephens, Joseph B.
Naugatuck, Conn.
B.A.
Sigma Delta Chi (Secretary), Lantern, Newman Club

Stephenson, V. A.
Pittsburgh, Pa.
B.A.
Delta Gamma, Glee Club, Strollers, YWCA, Links

Stevenson, Robert
Sharonville
B.A.

Stewart, Martha H.
Charleston, W. Va.
B.A.
Kappa Kappa Gamma, Theta Sigma Phi, Lantern, BMOC

Stillman, Ralph P.
Cleveland Heights
B.S.
Sigma Delta Chi, Mu Beta Chi, Lantern, Hillel, Hillel Players

Stockner, Camilla J.
Welch, W. Va.
B.A.
Alpha Xi Delta (Recording Secretary. Pledge Mistress), Lantern (Society Editor), 1945 Makio (Sophomore Editor), Strollers, Links, YWCA, Mid-Mirrors

Squires, Wanda L.
Trenton
B.S.
Westminister Foundation, Elizabeth Blackwell Soc. (Treasurer)

Taylor, Dorothy Ann
Marion
B.S.
Alpha Lambda Delta, VIC, Geology Club

Thompson, M. J.
Put-In-Bay
B.A.

Thompson, Ruth P.
Crawford
B.A.
Foil and Mask, French Club, Spanish Club

Townsend, Betty C.
Portsmouth
B.A.
Kappa Alpha Theta (President), Zeta Phi Eta (Vice President), Mirrors, Student Senate, WSGA Board, Women's Panhellenic Assn., Strollers, Browning Dram. Soc.

ARTS and SCIENCES

Seniors

Traxler, Jane T.
Milwaukee, Wis.
B.S.

Webb, Robert E.
Columbus
B.A.

Wolfe, Jean H.
Dayton
B.A.
Hillel Student Council, Hillel

Updike, Albert L.
Fairfield
B.A.
Sigma Chi, Varsity Basketball

Weiner, Jacob F.
Bridgeport, Conn.
B.S.

Yepsen, Betty E.
Welch, W. Va.
B.A.
Alpha Xi Delta, Mid-Mirrors, Links, YWCA

Vallery, Beatrice
Urbana
B.S.
Alpha Epsilon Delta

Whitehead, G. W.
Columbus
B.A.
Omega Psi Phi, Intramural Basketball, Koada Council, American Veterans Committee, YMCA

Yerges, Marjorie C.
Point Pleasant, W. Va.
B.A.
Pi Beta Phi, Chi Delta Phi, Philomathean, Strollers

Vanderhoven, M. J.
Newark
B.A.
Alpha Phi, Theta Sigma Phi (Treasurer), Lantern, Sundial Advisory Board, Strollers

Williams, James E.
Hillsboro
B.S.
Epsilon Psi Epsilon

Zeune, Ruth A.
Pataskala
B.A.
Alpha Lambda Delta, WSGA Board

Vessella, Margaret
Atlantic City, N. J.
B.A.
Chi Omega, Badminton Club, WSGA Board, Browning Dram. Soc., YWCA.

Willson, Norma Jean
Bellville
B.A.
Radio Forum, Pleiades

Zikas, James M.
Columbus
B.A.
Chi Phi (President), Lantern, Sundial, CFP, OSPA

Vogelsang, Mary J.
Troy
B.A.

Wiltberger, W. W.
Columbus
BA., M.D.
Nu Sigma Nu, Kappa Sigma, Varsity O, Wrestling Team

Zurkow, Gloria H.
Dover, Del.
B.A.
Golf Squad, Hillel Players, Pleiades

Wainner Elizabeth J.
Arvada, Colo.
B.S.
Alpha Chi Omega, Elizabeth Blackwell Soc., Intramural Bowling Team, Student Chemical Soc.

Winer, Elaine E.
Cleveland
B.A.
Chi Delta Phi, Hillel Scroll, Links (Key Committee), Hillel Radio Players

Zuspan, Frederick P.
Richwood
B.A.
Intramurals, Architectural Club, Buckeye Club

TOP ROW: Liechty, Kagen, Yorkshire, Sugarman, Slaben, Sosinsky, Schultz, Fellman. ROW TWO: Schecter, Sude, Keisler, Angsen, Resnik, Shapero, Melyn. ROW ONE: Levin, Cheron, Minsky, Weiner, Fry, Kalmanson, Stillman.

Omega Epsilon Phi

Officers

President
Jack Weiner

Vice President
Martin Kalmanson

Secretary
Richard Stillman

Treasurer
Arthur Minsky

Corresponding Secretary
Robert Cheron

Omega Epsilon Phi is a national optometric fraternity, non-sectarian and non-political, dedicated to the advancement of optometry along ethical and professional lines.

The size of the organization has been augmented considerably this year by many veterans back at the University to pursue their chosen field.

Activities have been many and diverse. Prominent speakers, both faculty members and practicing optometrists, were heard by the fraternity. During the summer a program of technical motion pictures dealing with the various phases of optometry was instituted.

A new pledge class was initiated at the Fort Hayes Hotel in the traditional ceremony and banquet.

Many social functions were held, including a buffet dinner dance, a swimming party and picnic, and a hay ride. Winter and spring quarters have seen additional successful affairs.

During the summer a softball team was entered in the intramural league and a basketball team saw action in winter.

With its proud record, both in peace and war, Omega Epsilon Phi looks forward to the future with increasing optimism and faith in the progress of optometry.

Arts Council

The Student Council of the College of Arts and Sciences carried out its usual busy program.

This year the Council collected information about the services offered by the college office and published this information in a booklet for the use of the Arts College students. The group also supervised the activities of the Explorers' Club, an organization which conducts student tours to points of interest in and near Columbus.

The final project of the year was the Annual Scholarship Recognition Banquet which honors those students having a 3.5 point-hour ratio.

Elizabeth Blackwell

The Elizabeth Blackwell Society is composed of upperclass women of high academic merit who are majoring in biological sciences and who exhibit a sincere interest in their chosen field.

With the aid of faculty advisor, Dr. Margaret D. Heise, the Society partially reorganized and attempted to establish itself more strongly on the campus. A new ruling adopted this year permits women studying biological sciences in other colleges to become members. A successful membership drive was held during fall and winter quarters.

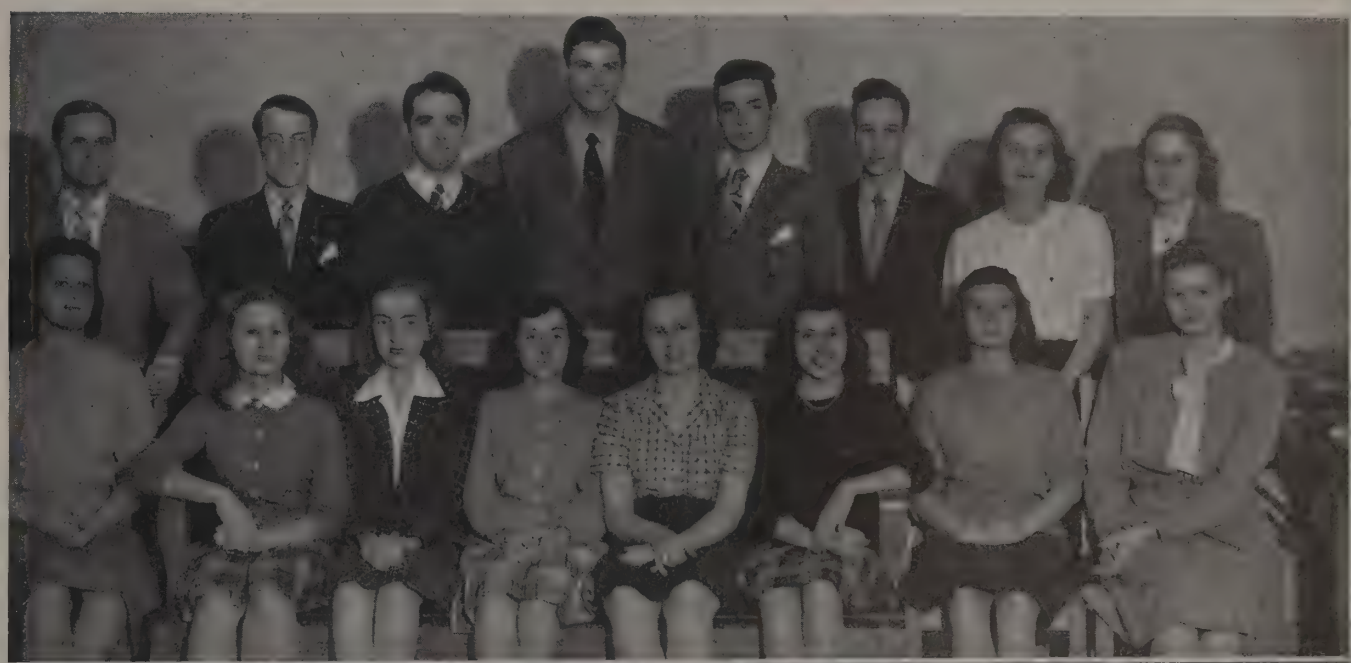

ARTS COLLEGE COUNCIL

TOP ROW: Burchfield, Andrews, Freedman, Feick, Shamansky, Gens, Hanna, Loren. ROW ONE: McDaniel, Leder, Stratton, Beauge, Piper, Haddox, Clodfelter, Conley.

ELIZABETH BLACKWELL

TOP ROW: Bock, Wells, Garber, Wilcox, Golin, Posey, Wainner, Drewes, Goodman, Mastorides, Spitz. SECOND ROW: Hoopman, Higgy, Knecht, Enright, Novicky, Merwine, Auck, Bitzel, Blackmore, Adkins, Gretzinger, Karl. ROW ONE: Glaser, Rugle, Foss, Secretary, Moore, President, Heise, Adviser, Salley, Vice President, Squires, Treasurer, Nickerson.

Delta Sigma Rho

Officers

President
Paul E. Raps

Secretary
Annabelle Sachs

Treasurer
Elinor Ager

Faculty Advisor
V. A. Ketchum

Delta Sigma Rho, a national forensic society, is dedicated to the encouragement of sincere public speaking. It was founded in 1906 by a committee of three professors of speech from Michigan, Northwestern, and Chicago Universities after an investigation made among other schools revealed a considerable interest in forensics. From this beginning Delta Sigma Rho has expanded very rapidly until now it has chapters at almost every important college and university in the country.

To be eligible for membership, a student must have been the authorized and fully participating representative of his school in an intercollegiate forensic contest.

This year women members participated successfully as members of the women's varsity debate team in meets at Wisconsin and Northwestern. In March the local chapter sponsored a practice student congress for representatives of Big Nine and other nearby schools in preparation for the National Student Congress of Delta Sigma Rho held in Chicago in April.

Zeta Phi Eta

Zeta Phi Eta is a national speech-arts professional fraternity which was founded in 1893 at Northwestern University. Its membership, though small, includes many women outstanding in other campus activities.

This year the pledges sponsored a poetry reading contest which was of great interest to all the members. Zetas also served as officials at the state finals of the Nation High School Speech League which were held in March.

TOP ROW: Baron, Yingling, Rose, Smith. ROW TWO: Morrison, Davis, Stuvland, Reimen, Jones. ROW ONE: Shephard, Ward, Harruff, Houp, Conaway, Brown, Townsend.

Epsilon Psi Epsilon

Epsilon Psi Epsilon is a professional optometric fraternity whose members are bound together by a common interest in optometry. The aim of the fraternity is to promote the cultivation of optometry and the sciences on which it is based.

In November the chapter house was the scene of a Homecoming party and dance. Many other parties took place during the year, including two formal dances.

Fall, winter and spring quarters saw the initiation of new members into the chapter.

The fraternity's football, basketball, and bowling teams were active in intramural sports.

Theta Sigma Phi

Theta Sigma Phi, professional journalism fraternity for women, enjoyed a highly successful year in 1946. One of the first accomplishments was the pledging of fourteen women in the fall.

The "Cub Capers," a party honoring journalism students, was held November 13. Winter quarter found the chapter participating in the Matrix Table, an annual formal dinner featuring an outstanding woman speaker. Theta Sigma Phi was also instrumental in bringing prominent speakers to the campus.

The two alumnae scholarships were won this year by Elizabeth Miller and Ruth Carter.

EPSILON PSI EPSILON

TOP ROW: Talbott, Barricklow, Jacquish, Dixon, Reemsnyder, Gates, Kitchell, Stewart, Cook, Howard. ROW THREE: Gunn, Warthen, Smoot, Woody, Tubesing, Yeardley, Fox, Watson, Moore, Burton. ROW TWO: Lydon, Kalka, Benson, Bennett, Greeman, Thompson, Glaser, Pfeil. ROW ONE: Anderson, Lafferty, Buzard, Williams, Sanwald, Bowman, Rudge.

THETA SIGMA PHI

TOP ROW: Roberts, Corrigan, Loren, Schneider, Freedman, Neff, Miller, Puchir, Beck, Goldstein. ROW TWO: Kapus, McCue, Cheney, Nash, Wallace, Neiheisel, Baker, Bowers, Lanane. ROW ONE: Stewart, Salisbury, Barrett, Pifer, Vaner, Hoven.

SIGMA DELTA CHI

TOP ROW: Clemens, Ohrstedt, Loney, Kaplansky, Harsha, Stephens, Dolezal, Katz, Pfeiffer, Grooms, Korn. ROW ONE: Wiener, Schuck, Pastorius, Suthwold, Hollahan, Price, Warman, Naylor, Clarke, Brown.

Sigma Delta Chi

Sigma Delta Chi, a professional journalism fraternity, is made up of promising students in the journalism field. Prominent professional journalists are also initiated into the local chapter.

The fraternity holds bi-monthly dinner meetings which are addressed by men active in the field of journalism.

The annual Rib 'N Roast dinner highlighted the year. On this occasion the faculty was toasted and appointments to the Lantern staff for the coming year were announced.

Twelve undergraduates and three professional members were initiated during the year.

Spanish Club

The purpose of the Spanish Club is to promte a better understanding between the Spanish students attending the University and the North American students studying Spanish.

The club program for the fall quarter emphasized customs and life in Mexico. It was climaxed by the "Pinata," a Mexican Christmas festival.

In winter and spring quarters special programs focused attention on the customs and languages of Latin-American countries.

The final event of a successful year was the traditional picnic of the roses held in May at the home of faculty advisor Chris Natale Nacci.

SPANISH CLUB

TOP ROW: Gibbens, Takaes, Murphy, Sauner, Thorburn, Grosenbaugh, Williams, Johnson. ROW THREE: Baughman, Trout, Miller, Martin, McCarthy, Biscan, Smith, Pradal. ROW TWO: Porterfield, Jones, Schieser, Muench, Kuechle, Barker, Camordese. ROW ONE: Shenton, Knight, Ramey, Chapman, Long, Jordan, Einsel, Antonille, Forsythe.

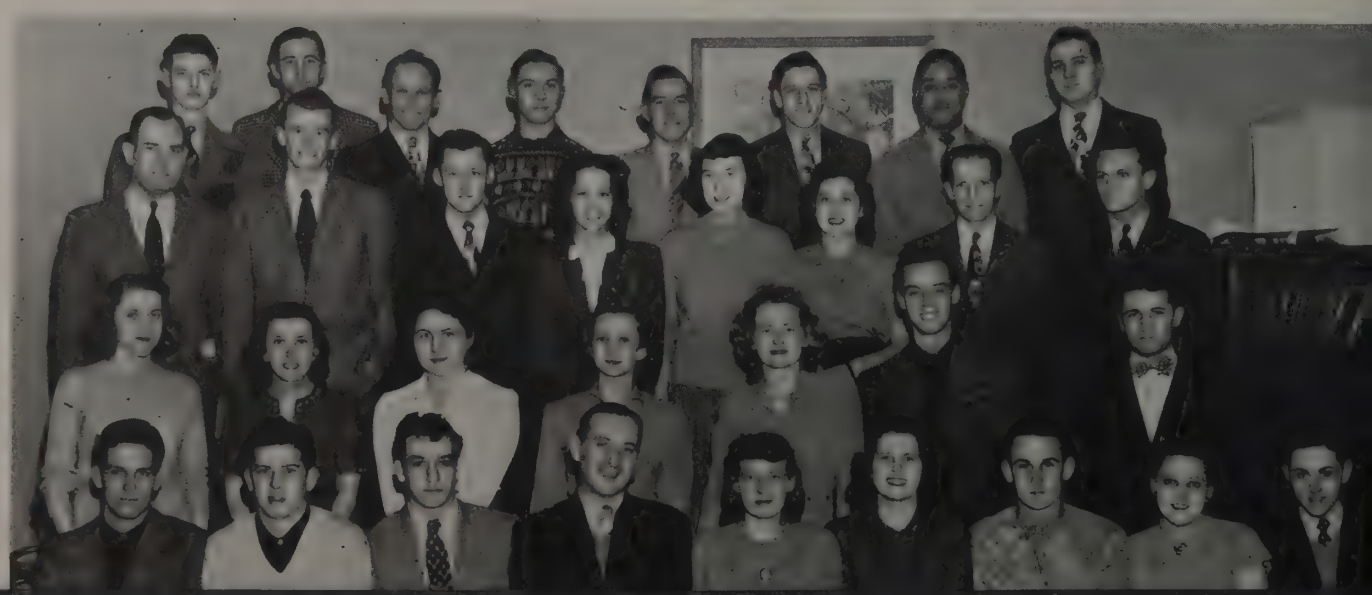

Commerce

Walter C. Weidler
Dean of College of Commerce and Administration

College of Commerce

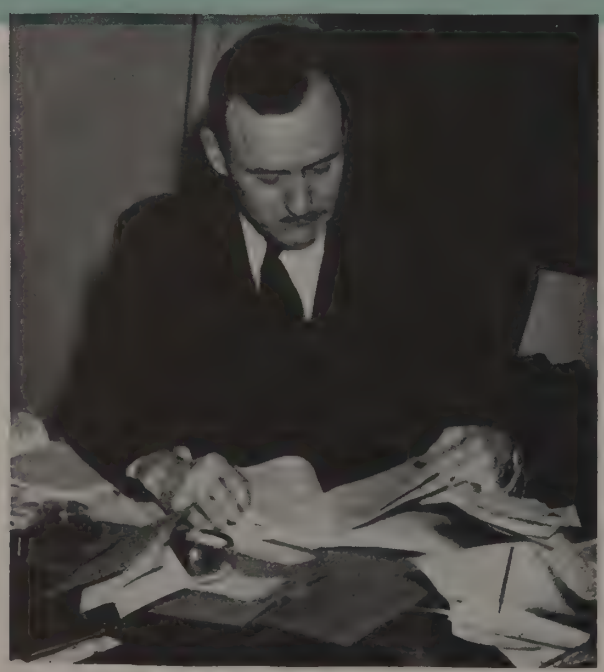

Walter C. Weidler, Dean of the College of Commerce and Administration, has just completed thirty-one years of service to his Alma Mater. He received both his A.B. and M.A. degrees from Ohio State and he also holds the L.L.D. degree from Bowling Green University.

Dean Weidler has found time to participate in many activities in addition to his duties at the University. He is the co-author of several textbooks in use on the campus and the author of numerous articles on business subjects. In 1939 he served as Vice President of the American Council on Education. He also belongs to the American Association of Collegiate Schools of Business, Beta Gamma Sigma, Alpha Kappa Psi, and the American Economics Association.

Under the direction of this very capable man, the activities in the seven divisions of Commerce College are carried out efficiently.

J. Wayne Ley
Assistant Dean

The College of Commerce and Administration was organized in 1915 by the Board of Trustees. In 1923 it was authorized to operate on a four-year basis. As the student body has grown and the interest of the students has spread over wider areas of business activity, the College has continued to expand its program of offerings. At the present time specialized training is being offered in thirteen areas in business and six areas in the School of Social Administration. The College also carries a heavy program of graduate work.

With the return of the veteran, the student body has skyrocketed from a pre-war level of 2,300 to approximately 5,500 during the winter quarter. Despite this unprecedented growth, there has been maintained a very close and personal relationship between the student, the faculty, and the administration. The students have turned in an excellent scholastic performance, and in every way have acquitted themselves admirably under very trying circumstances. Standards of achievement have been held at the same high level, which has been the principal factor in making the college an outstanding national leader in the field of education for business and social work.

The activities of the Bureau of Business Research, the sponsoring of various business institutes together with other activities of importance, give to the student a balanced program of theoretical and practical knowledge. Dean Walter C. Weidler, his administrative staff, and the faculty work together to provide for the large group of serious students.

Allen L. Meyer
Secretary

C. Wells Reeder
Junior Dean

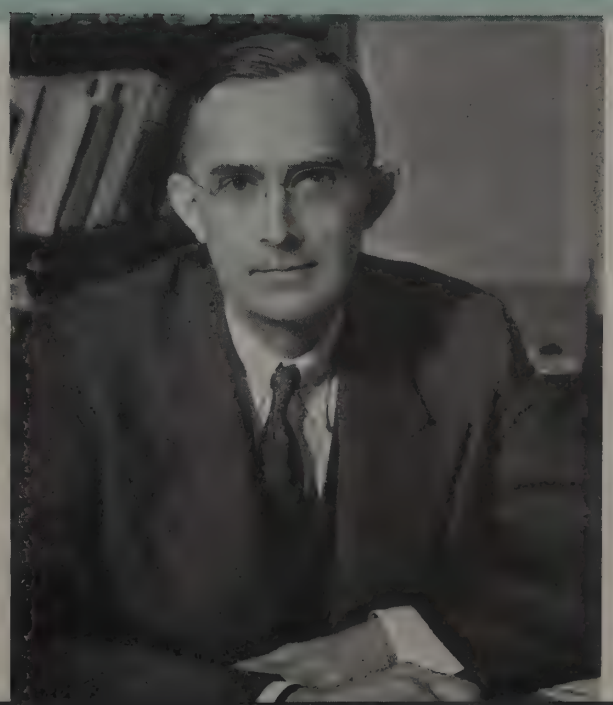

Charles C. Stillman
Director, School of Social Administration

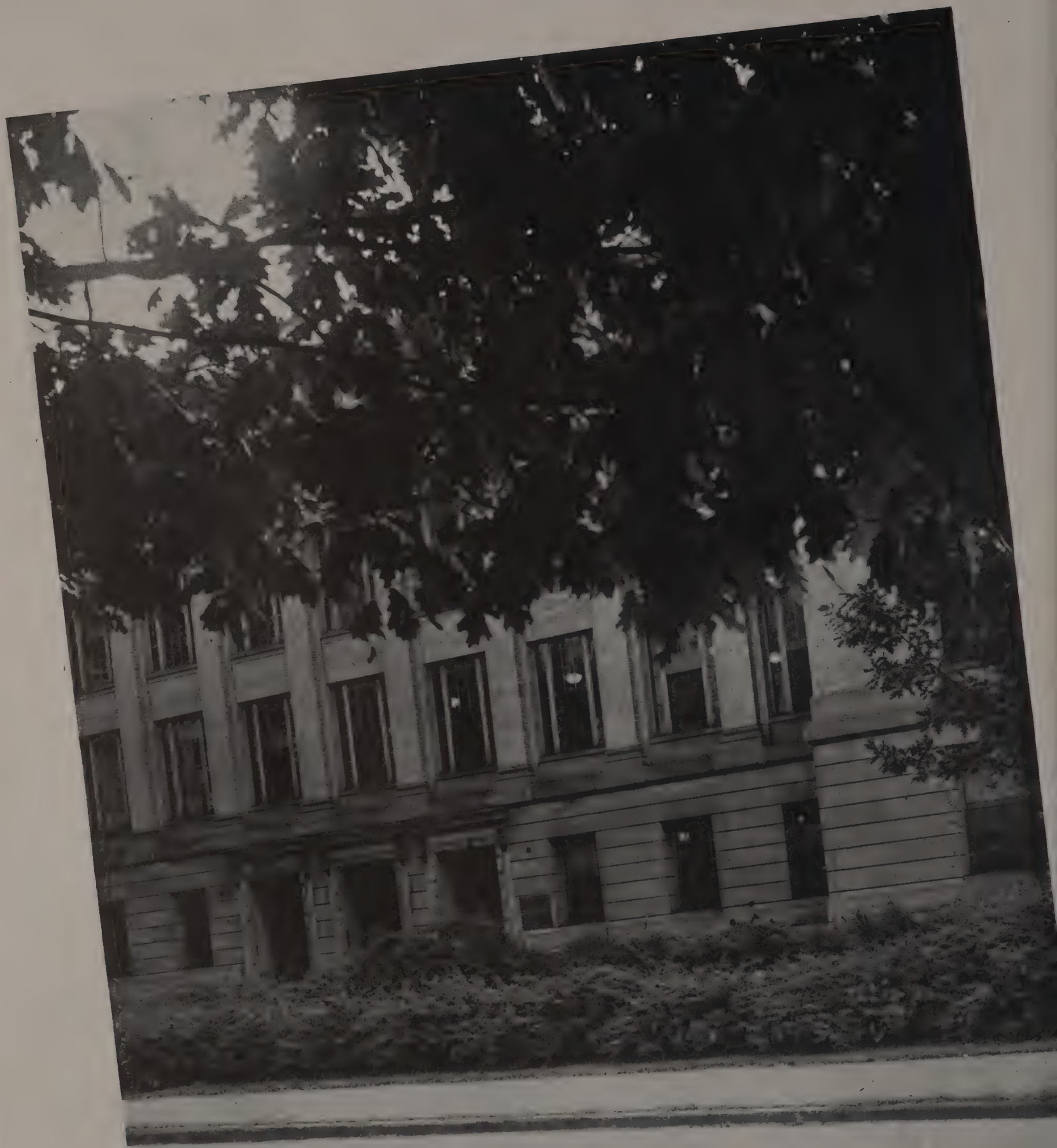

Hagerty Hall

Baker, Edith Kathleen
Cuyahoga Falls
B.S.
Zeta Tau Apha (Social Chairman), BMOC

Becker, Robert Lee
Columbus
B.S.
Tau Kappa Epsilon, BMOC, COMO, Industrial Management Club

Aldrich, Thomas P.
Cleveland Heights
B.S.
Varsity Baseball, YMCA Council, Westminister Foundation, Sociad

Baldwin, F. Jane
Columbus
B.S., B.A.
Kappa Kappa Gamma, Lambda Alpha Sigma, Browning Dram. Soc., YWCA

Belknap, David J.
Columbus
B.S.
Delta Upsilon, Basketball

Anspach, Freda Jane
Somerset
B.S.
Alpha Chi Omega (Treasurer), Links, YWCA

Bannister, Marion E.
Columbus
B.S.
Delta Sigma Theta, Koada Council, Sociad Club, YMCA

Bently, Mary E.
Lawrence, L. I., N. Y.
B.S.
Lambda Alpha Sigma, Pleiades

Atchison, William A.
Cambridge
B.S.
Alpha Tau Omega (Treasurer), Beta Alpha Psi (President), FMA

Bascom, Reynolds R.
Columbus
B.S.
Track, Pistol Club, IMA

Bittikofer, Virginia E.
Cleveland
Alpha Epsilon Rho, Sigma Alpha Sigma, Scholaris, Strollers, YWCA, Spanish Club, Cosmopolitan Club

Austin, Ansel D.
Columbus
B.S
Phi Kappa Sigma, OSUVA

Baum, Seymour
Newark N. J.
B.S.
Alpha Epsilon Pi (President, Treasurer), CFP, Hillel Council

Bloker, Raymond E.
Lindsey
B.S.
Stadium Club, OSUVA Football Manager

Aveni, Vincent T.
East Cleveland
B.A.

Bazler, Patricia Gail
Columbus
B.S.
Pi Beta Phi (President), Mirrors (Program Chairman), Women's Ohio, Commerce Council (Secretary), Student Senate, Student War Board, Strollers, Dad's Day Committee (Publicity Chairman), OSPA, YWCA

Brison, Peggy
Columbus
B.S.
Kappa Alpha Theta, YWCA, Mid-Mirrors

Bagley, Edward R.
Columbus
B.S.
Tau Kappa Epsilon, Lantern, WOSU Players, Varsity Debate, Freshman Activities (President)

Beard, Elizabeth A.
Columbus
B.S.
YWCA, Sociad, Sociology Club (Secretary)

Brody, Aaron Lewis
Shaker Heights
B.S.
Alpha Epsilon Pi, Intramurals, Symphonic Choir, Men's Glee Club (Business Manager), Hillel

Seniors

COMMERCE

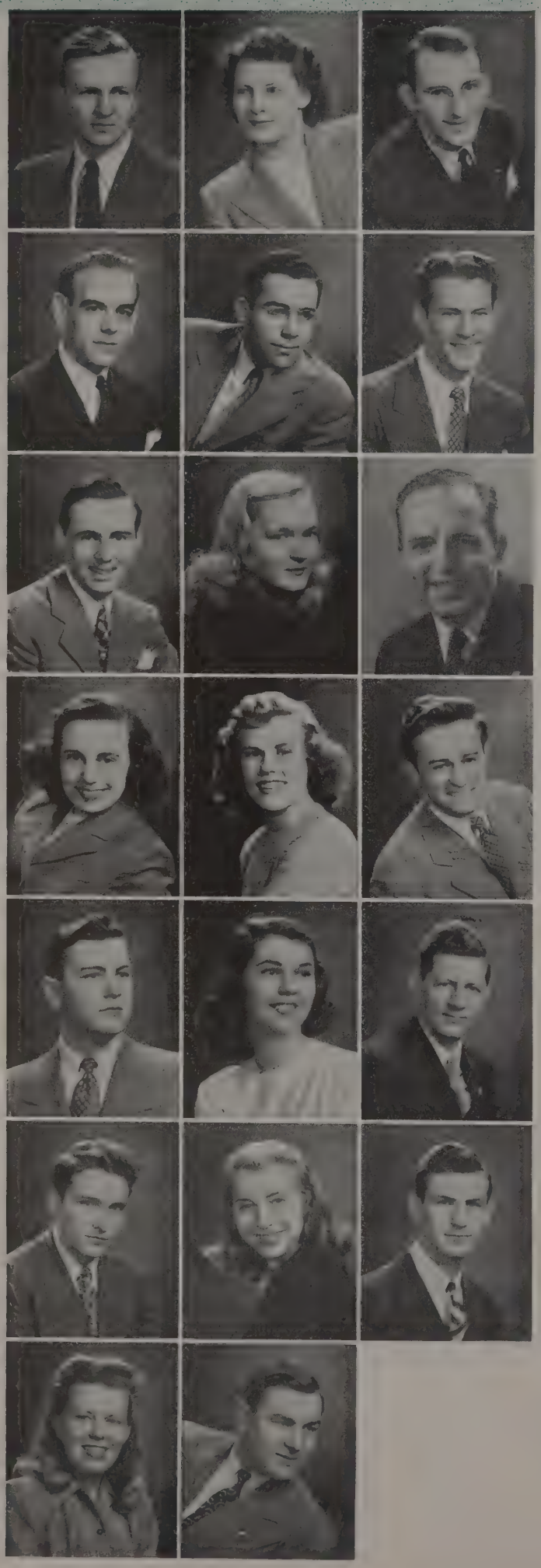

Brooks, Donald R.
Poland
B.S.

Cavinee, Lois C.
Washington C. H.
B.S.
YWCA Council, University Grange, University 4-H Club, YWCA

Crown, Howard
Columbus
B.S.

Buehler, Richard A.
Springfield
B.S.
Beta Alpha Psi (Secretary), Marching Band

Chamow, Robert D.
Brooklyn, N. Y.
B.S.
AVC, Hillel

Curry, Gilbert G.
Newark
B.S.
Concert Band, Vets Dance Band, Tower Club

Calbeck, Joe W.
Worthington
B.S.
Tennis, University Chorus, YMCA

Chilcote, Adelaide A.
Newark
B.S.
Kappa Alpha Theta

Dambach, Robert B.
Milan
B.S.
Sigma Pi

Candel, Jean A.
Columbiana
B.S.
Theta Upsilon, Alpha Lambda Delta, YWCA, Rifle Club

Christensen, W. S.
B.S.

Davidson, Robert
Pittsburgh, Pa.
Alpha Epsilon Pi, Bucket and Dipper, Ohio Staters, Inc., Sundial, Hillel, Fraternity Affairs, Inter-Fraternity Pledge Council (Chairman)

Cantwell, Thomas R.
Youngstown
B.S.
Phi Gamma Delta, Tennis Team, Varsity O, Commerce Council, Phi Gamma Delta (Rushing Chairman), OSPA

Claggett, Shirley Ann
Columbus
B.S.
Strollers, YWCA, Pleiades, Sociad

Davis, Robert N.
Chillicothe
B.B.S.

Carlson, Fred M.
Columbus
B.S.
Sigma Chi, Bucket and Dipper, Wrestling Manager, Student Senate, Scarlet Key, Ohio Staters, Toastmasters, Varsity O

Cooke, (Mrs.) A. T.
Syracuse, N. Y.
B.S.
Sigma Delta Tau, University Dames, Sociad, Hillel

DeMuth, Harold W.
Columbus
B.S.
Inter-Religious Council, Sociad, Wesley Foundation

Carroll, Jeanne P.
Sandusky
B.S.
Sociad, Sociology Club, Progressive Students League, Newman Club, YWCA

Copley, William A.
Sandusky
B.A.
Phi Kappa Tau, Beta Alpha Psi, Scabbard and Blade

C O M M E R C E

Seniors

Dennis, Ward D.
Columbus
B.S.
YMCA

Dumont, Don E.
Chagrin Falls
B.S.
Phi Gamma Delta, Senior Class President, Student Senate, CFP, OSPA (President), COMO, Commerce Council, Sophomore Cabinet, 1944 Makio (Sophomore Editor), 1944 Homecoming Committee

Esselburn, Robert K.
Zanesville
B.S.
Beta Theta Pi

Detmer, Donald A.
Hamilton
B.S.
Sigma Phi Epsilon, Commerce Council, Lutheran Student Assn., Gamma Delta

Eisel, Dayton Earl Jr.
Holden, W. Va.
B.S.
Sigma Chi, Wrestling, Cheerleader, Industrial Management Club, Toastmasters, Scarlet Key, Varsity O

Esterly, Miriam J.
Columbiana
B.S.
Delta Gamma (President), Alpha Lambda Delta, Beta Gamma Sigma, Strollers, VIC, Mid-Mirrors

Dobson, Helen C.
Lawrence, N. Y.
B.S.
Alpha Epsilon Phi (Secretary, Social Chairman), Scarlet Fever, Hillel, Links

Ellis, Martha Janice
Chicago, Ill.
B.S.
Alpha Kappa Alpha, Koada Council, YWCA

Ewing, Kenneth S.
Columbus
B.S.
Men's Glee Club, Symphonic Choir

Donovan, James J.
Columbus
B.S.

Epstein, Doris H.
Astoria, N. Y.
B.S.S.
Sigma Alpha Sigma, Scholaris

Fadely, Joanne J.
Columbus
B.S.
Strollers (Board of Control)

Dozer, Clark Lorenz
Columbus
B.S.
Lantern, University Chorus

Erickson, Arnold W.
Steubenville
B.S.
Sigma Nu

Falls, Mary Ann
Chicago, Ill.
B.S.
Alpha Phi (Treasurer, President), Strollers (President, Treasurer, Office Mgr., Student Advisor), Links (Project Chairman, Key Committee), WSGA, Mid-Mirrors, Chimes (Treasurer), Mortar Board, Student Senate

Dunham, Nancy
Columbus
B.S.
Delta Gamma, Mortar Board (President) Chimes, Mirrors, Tennis Team, WSGA, Student Senate, War Board, Commerce Council, Strollers, Women's Panhellenic Assn. (President), Women's Ohio

Erickson, Arthur John
Youngstown
B.S.

Fechko, Ruth M.
Cleveland
B.S.
Badminton Club, VIC, WRA, Browning Dram. Soc., YWCA

Eschmeyer, A. A.
New Knoxville
B.S.

Feigensohn, Ruth L.
Niagara Falls, N. Y.
B.S.
Hillel Players, Pleiades

Feinman, Irving M.
New York, N. Y.
B.S.
Phi Sigma Delta, Junior Baseball Manager, Scarlet Key

Franklin, Phyllis Ann
Columbus
B.S.
Pleiades Council, Sociad, Newman Club

Feldman, C. Deuera
Columbus
B.S.
Hillel (Secretary), Hillel Players, IZFA (President)

Frasher, Jane E.
Danville
B.S.

Gillette, John B.
Pittsfield, Mass.
B.S.

Felman, Henry M.
Dayton
B.S.
Phi Epsilon Pi, Sundial, Hillel

French, Marianne F.
Springfield
B.S.
Alpha Phi (Treasurer), Makio, Strollers, Browning Dram. Soc., Links, Chimes, BMOC

Goldenberg, T. C.
Elyria
B.S.
Zeta Mu (Vice President, Secretary), Makio, Women's Panhellenic Assn., Hillel Players, Mid-Mirrors

Fewster, Gloria Marie
Phoenix, Ariz.
B.S.
Delta Gamma

French, Phyllis Jeane
Louisville, Ky.
B.S.
Alpha Kappa Alpha (Vice President), Koada Council, Sociad

Golin, Charles
Philadelphia, Pa.
B.S.
Mu Beta Chi (Corresponding Secretary), Saddle and Sirloin, Commerce Council, Symphonic Band, Hillel, IZFA

Flanagan, Hugh W.
Columbus
B.S.
Makio (Chief Photographer), Newman Club (Treasurer)

Garrett, Samuel W.
Columbus
B.S.
Sigma Alpha Epsilon

Goodman, Loretta R.
Lorain
B.S.
Links, Mirrors, Mid-Mirrors, SWAVes, Hillel

Flowers, John
Columbus
B.S.
Phi Beta Kappa

Gazdak, George Jr.
Mansfield
B.S.

Goodwin, John W.
Newark
B.S.
Pi Kappa Alpha

Foltz, George E.
North Baltimore
B.S.
Pi Kappa Alpha, Sociad

Gerber, Pegge E.
Syracuse, N. Y.
B.S.
Sigma Delta Tau (President), Swan Club, Orchesis, Women's Panhellenic Assn.

Gottheil, Luis F.
Buenos Aires, Argentina
M.A.
Industrial Management Club, Industrial Relations Club

Gross, Louis N.
Cleveland Heights
B.S.
Zeta Beta Tau, Rifle Club, Fraternity Affairs, Hillel

Hameroff, Eugene J.
Cleveland
B.S.
Phi Sigma Delta, Hillel, OSUVA

Greely, Anne Mary
Columbus
B.S.

Grove, Helen L.
Columbus
B.S.
Alpha Chi Omega

Hancock, William F.
Richwood
B.S.
Beta Alpha Psi

Greene, Mary Beth
Baltimore, Md.
B.S.
Alpha Kappa Alpha, Sigma Alpha Sigma

Gumbiner, F. D.
Rochester, N. Y.
B.S.
Pleiades, Hillel, Sociad Club, Links

Harbrecht, Robert F.
Pomeroy
B.S.
Beta Alpha Psi, Beta Gamma Sigma, Varsity O, Tennis Club

Gregg, Jean
Jefferson
B.S.
Sigma Alpha Sigma, VIC, Kappa Phi, YWCA, Links, Pleiades, Sociad

Guthrie, R. Jane
Columbus
B.S.
Pi Beta Phi, Commerce Council, Sociad

Harlor, Barbara A.
Columbus
B.S.
Pi Beta Phi, Sigma Alpha Sigma, Mid-Mirrore, SWAVes, Strollers

Griffith, Paul F.
Rockbridge
B.S.
NROTC

Haber, Shirley
New York
B.S.
Alpha Epsilon Phi, Hillel

Harrod, Kenneth C.
Lima
B.S.
Delta Upsilon, Tennis, FMA (Board of Trustees), Toastmasters Club, Industrial Management Club

Grisier, Richard F.
West Unity
B.S.
Alpha Sigma Phi (President), CFP

Haemmerlein, Dan V.
East Aurora, N. Y.
B.S.
Delta Chi (Treasurer), Kappa Kappa Psi, Makio, Council of Fraternity Treasurers (Chairman), Marching Band, Industrial Management Club, Pistol Club.

Hawk, Betty Jean
Springfield, Ill.
B.S.
Bowling Club, Orchesis, WRA

Gross, Howard E.
Cambridge
B.A.
Beta Alpha Psi, Beta Gamma Sigma, Phi Eta Sigma

Hamburger, Josephine
Lynbrook
B.S.
Pleiades, Bowling Club, Cosmopolitan Club, Industrial Relations Club, Hillel

Heck, Charlotte S.
Middletown
B.S.
Alpha Xi Delta, Phi Chi Theta, Tennis Club, Links

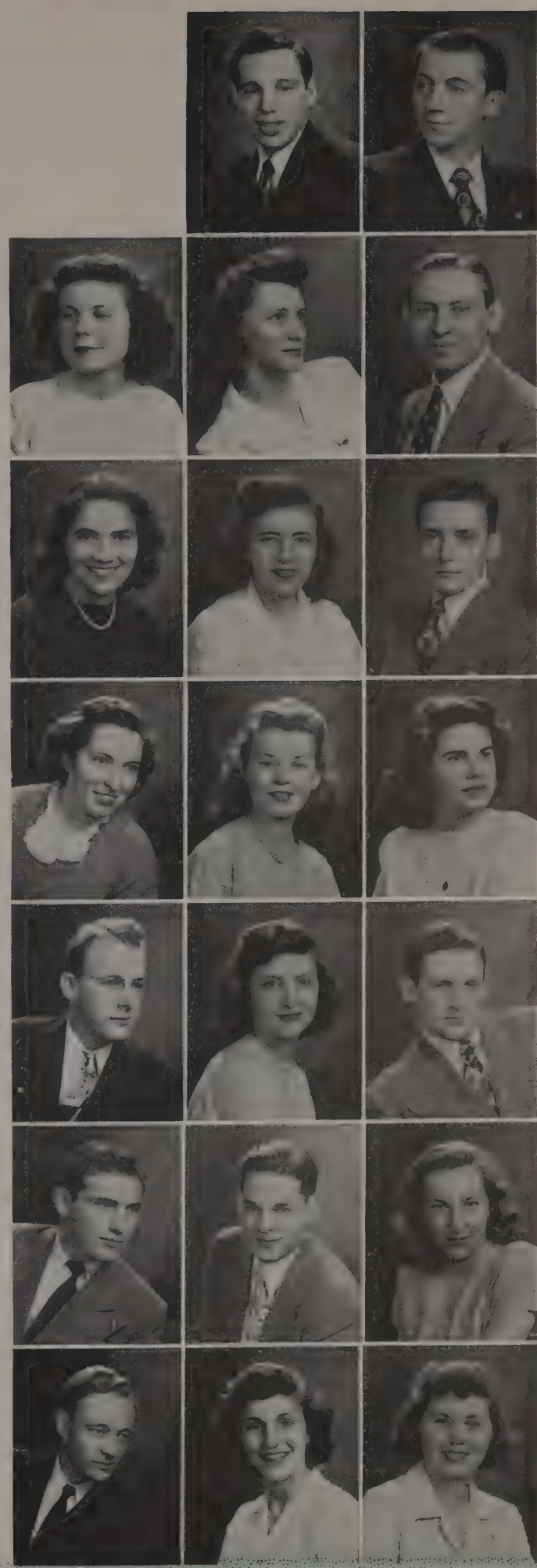

COMMERCE

Heffelfinger, Robert I.
Loudonville
B.S.
Industrial Relations Club, Industrial Management Club

Hill, Robert E.
Columbus
B.S.
Beta Theta Pi, Makio

Johnson, Lucille E.
Farmingdale, L. I., N. Y.
B.S.
Pleiades, BMOC, Newman Club, Westminster Hall Activities

Heffner, James E.
Wapakoneta
B.S.
Tau Kappa Epsilon (Treasurer), Beta Alpha Psi, BMOC (Business Manager), Senior Class Treasurer

Hopkins, Kenneth L.
Columbus
B.S.
Phi Delta Theta

Jones, Dorothy B.
Columbus
B.S.
Delta Delta Delta, Lambda Alpha Sigma, Alpha Lambda Delta, Mirrors, Chimes, Student Senate, Women's Ohio (Secretary, Treasurer), OSPA, Red Cross (Chairman of College Unit), VIC

Hendricks, James W.
Louisville, Ky.
B.S.
Lambda Chi Alpha, Phi Eta Sigma, Interfraternity Pledge Council, Student Bar Assn.

Hultz (Mrs.), Erna I.
Columbus
B.A.
Kappa Phi, Phi Chi Theta

Jorgenson, Ruth Irene
Cleveland
B.S.
YWCA, Interracial Council, Pinedale Cooperative, WRA, Sociad

Hendricks, W. R., Jr.
Louisville, Ky.
B.S
Lambda Chi Alpha (President), Varsity Track, Fraternity Affairs, CFP

Jacobs, Dorothy
Cleveland
B.S
Sociad, University House Assembly, Hillel Quartet, IZFA

Kantola, Robert
Columbus
B.S.
Tau Kappa Epsilon (President, Treasurer), Freshman Basketball, Marching Band

Herbst, Abner H.
Newark, N. J.
B.S.
Mu Beta Chi (Treasurer), Hillel

Jakab, Betty
Cleveland
B.S.
Theta Upsilon, YWCA, Newman Club

Kayne, Santord A.
Columbus
B.S.
Mu Beta Chi

Herl, Richard Edgar
Columbus
B.S.

Jarnagin, William S.
Columbus
B.S.
Delta Upsilon, Industrial Management Club, Sundial, Chess Club (Secretary)

Keltner, John Robert
Worthington
B.S.

Hersch, Jerry
Parkersburg, W. Va.
B.S.
Zeta Beta Tau, Wrestling Team, Marching Band, Concert Band

Johnson, Erwin H.
Columbus
B.S.

C O M M E R C E

Seniors

Kenyon, William A.
Columbus
B.S.
Phi Delta Theta

Klingler, Erma I.
Columbus
B.S.
Lambda Alpha Sigma, Newman Club (Treasurer), VIC, Pleiades (Treasurer), Links, Mid-Mirrors, Student Senate

Lewis, Vivian May
Columbus
B.S.
Alpha Delta Pi, Alpha Lambda Delta, Strollers, Links, VIC, Industrial Management Club (Vice President)

Keysor, Donald E.
Van Wert
B.S.
Industrial Management Club (Historian), Industrial Relations Club

Kose, Paul H.
Glenford
B.S.
Beta Alpha Psi, Phi Eta Sigma

Lichtenstein, Jean S.
Augusta, Ga.
B.S.
Hillel

Kilmer, Carol Billie
Oak Harbor
B.S.
Phi Mu, YWCA

Lebovitz, David H.
Cleveland
B.S.

Lightburn, Willis C.
Crestline
B.S.
Phi Gamma Delta, Varsity Wrestling, Strollers

Kinnamon, Lois A.
Grove City
B.S.
Phi Mu, Phi Chi Theta, Badminton Club, YWCA

Leftoff, E. Renee
Hewlett, N. Y.
B.S.
Sigma Delta Tau (Treasurer)

Lynch, James M., Jr.
Chillicothe
B.S.
Phi Kappa Sigma

Kinnune, Arthur J.
Chardon
B.S.

Lesueur, Betty J.
Toledo
B.S.

Maltzman, David J.
Bradley Beach, N. J.
B.S.
Mu Beta Chi

Kirk, Marian C.
Columbus
B.S.
Chi Omega (Treasurer), FMA, Strollers, Browning Dram. Soc. (Costume Chairman)

Levin, Melvin B.
Baltimore, Md.
B.S.
Sigma Alpha Mu (President), Basketball (Manager), University Chorus, CFP, SRP (Business Manager), Greek Week (Executive Committee), Town Meeting Council

Manburg, Edwin
Cincinnati
B.S.
Mu Beta Chi (President), Commerce Council, COMO, Hillel, IZFA

Levine, Selma Miriam
Brooklyn, N. Y.
B.S.
VIC, Hillel, Sociad, Pleiades

Marcus, Pauline E.
Dayton
B.S.
Sigma Delta Tau (Vice President), Mirrors, Chimes (Secretary), Mortar Board (Secretary), 1946 Makio (Editor), Student Senate, Board of Student Publications, Women's Ohio, Links

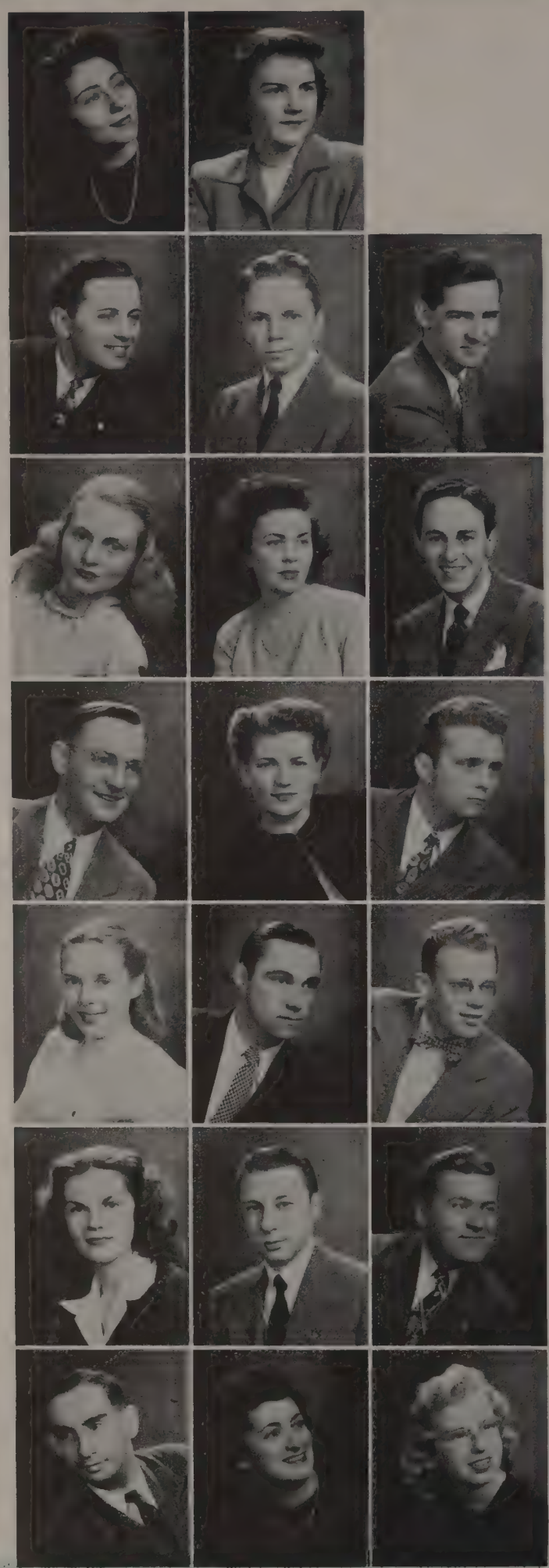

Masarsky, Mollie
Passaic, N. J.
B.S.
University House President's Assn., Roman Council, Pleiades, Hillel, Hillel Cabinet, Links, IZFA, Industrial Management Club

Miller, Marjorie H.
Columbus
B.S.
Kappa Alpha Theta (Secretary), Alpha Lambda Sigma, Beta Gamma Sigma (President), Alpha Lambda Delta, Mortar Board, Chimes, Mirrors, WSGA (President, Secretary), Student Senate, Women's Ohio, VIC (Secretary), Arts College Council, Browning Dram. Soc., Women's Panhellenic Assn., Council on Student Affairs, Board of Student Publications

Mathews, Donald L.
Columbus
B.S.
Phi Eta Sigma, Sigma Alpha Sigma

Miller, Robert Merlin
Findlay
B.S.
Beta Alpha Psi

Navin, James L.
Columbus
B.S.
Newman Club

McCann, Frieda Ray
Springfield
B.S.
Alpha Chi Omega

Miser, Jane
Amsterdam
B.S.

Neiser, Rodger John
Alexandria, Ky.
M.S.
Pi Kappa Alpha

McCullough, W. J.
Worthington
B.S.
Scabbard and Blade, Phi Eta Sigma

Mitchell, A. P.
Ashtabula
B.S.
Alpha Gamma Delta, Mixed Chorus, Orchestra, Sociad Club, YWCA

Oatey, Alan Rowe
Lakewood
B.S.
Phi Gamma Delta, Industrial Management Club

McDowell, Mary E.
Steubenville
B.S.
Delta Gamma

Moscrip, Robert Lee
Adena
B.S.
Phi Eta Sigma, Strollers, Regimental Band, Industrial Management Club, Industrial Relations Club

Olinsky, Gerald
Lakewood
B.S.
Tau Kappa Epsilon (Vice President), Hillel

McKinnon, Hazel A.
Columbus
B.S.
Alpha Phi

Munro, William D.
Park Ridge, N. J.
B.S.

Olpp, Robert W.
Columbus
B.S.

Metz, Harvey V.
Cleveland
B.S.
Beta Alpha Psi, Mu Beta Chi, Beta Gamma Sigma, Phi Eta Sigma

Nathan, Marian Rose
Cleveland Heights
B.S.
Pleiades, Tennis Team, Romans Council, Symphonic Band, Links, Hillel, SRP, IZFA

O'Neall, Rosann
Columbus
B.S.
Swan Club (Vice President), Links (Secretary), Strollers, YWCA, Sociad, Pleiades

Pechder, Monton
New York
B.S.

Rabinowitz, Herbert
New York, N. Y.
B.S.

Orr, James Homer
Newark
B.S.

Peckinpaugh, M. E.
Columbus
B.S.
YWCA Council, Pleiades

Ralston, Robert E.
Kenton
B.S.
Beta Alpha Psi

Ott, Carolyn R.
Columbus
B.S.
Chi Omega, Chi Delta Phi (President), Orchesis, Mid-Mirrors, SWAVes, YWCA, Women's Glee Club

Potts, Norma Jean
Lancaster
B.S.

Rapp, Lucille
So. Fallsburg, N. Y.
B.S.
Bowling Club, Hillel, Pleiades

Ott, Eleanor A.
Hamilton
B.S.
Pi Beta Phi (Vice President), Beta Lambda Delta, WSGA Board (Vice President), Commerce Council, University Orchestra, Alpha Lambda Delta, Women's Ohio, Mirrors, Strollers, Senior Class Cabinet

Powell, Philicia
Cleveland
B.S.
Delta Sigma Theta, Koada Council, WOSU Players, Sociad, YWCA, University House President

Rees, Margaret E.
Columbus
B.S.
Alpha Chi Omega (President), Sigma Alpha Sigma (Vice President), Alpha Lambda Delta, VIC

Paffenbarger, Tom L.
Columbus
B.S.
Phi Gamma Delta, Track Team (Manager), YMCA, Scarlet Key

Preiss, Franklin E.
Fall River, Mass.
B.S.
Alpha Epsilon Pi

Reichel, Haines V.
Massillon
B.S.
Intramural, YMCA, Industrial Management Club, Men's Glee Club

Pastor, Jerome
Dayton
B.S.
Sigma Alpha Mu, Mu Beta Chi (Vice President), Phi Eta Sigma, Hillel

Prushing, Robert D.
Columbus
B.S.
Phi Delta Theta, Strollers, Industrial Management Club (President)

Rhoads, I. Charles
Washington C. H.
B.S.
Tower Club, Beta Gamma Sigma, Beta Alpha Psi, Romophos, Scabbard and Blade, Phi Eta Sigma, Varsity O, Scarlet Key, Senior Intramural Manager, Tennis, Student Senate, Commerce Council

Patrick, Stephen
Youngstown
B.S.
Phi Kappa Sigma, Newman Club

Pryor, W. Frank
Bexley
B.S.
Sigma Chi, Strollers

Rhodes, Robert R.
Youngstown
Phi Gamma Delta (President, Rushing Chairman), Sundial (Business Manager), Ohio State Engineer, Interfraternity Pledge Council, Student Senate, Strollers, YMCA, OSPA

Seniors

C O M M E R C E

Richardson, John W.
Staten Island, N. Y.
B.S.
Tau Kappa Epsilon, Industrial Management Club

Russ, Willard Lee
Oakhill
B.S.
Phi Kappa Sigma, Intramural Football, OSUVA

Scott, Harold
Cleveland
B.S.
Mu Beta Chi, Hillel

Rimelspach, Jane
Fremont
B.S.
Sigma Alpha Sigma (Treasurer), Hockey Team, WRA, WSGA, Sociad, Links (General Chairman, Program Chairman), Alumnae Scholarship House, SWAVes, Pleiades (First Treasurer)

Ruth, Dorothy Jane
Zanesville
B.S.
Pleiades, Newman Club

Scoutten, Robert John
Hudson
B.S.
Alpha Tau Omega, Marching Band

Roney, James A.
Columbus
B.S.
Delta Chi (Treasurer, Corresponding Secretary), Council Fraternity Treasurers, OSUVA

Salovan, Charlotte
Cleveland
B.S.
Alpha Epsilon Phi, Sundial, Links, Hillel

Seibert, William H.
Worthington
B.S.
Sigma Alpha Epsilon (Treasurer), Phi Eta Sigma, Bucket and Dipper, Sphinx, Beta Gamma Sigma, Varsity Track (Captain), Varsity O, Commerce Council, Senior Class Cabinet

Rosenthal, Beverly
Cleveland
B.S.
Delta Phi Epsilon (Secretary), Hillel (Student Council), Links, French Club, Spanish Club

Saltzman, Richard G.
New York, N. Y.
B.S.
Phi Sigma Delta, Basketball (Manager), Scarlet Key

Selkowitz, Leonard
Bridgeport, Conn.
B.S.
Hillel

Rothman, Mary L.
New York, N. Y.
B.A.
Alpha Epsilon Phi, Makio, Mid-Mirrors, Student Senate, Links, Hillel

Schafer, Marjorie A.
Springfield
B.S.
Alpha Phi, Strollers, YWCA

Shade, Russell M.
Columbus
B.S.
Industrial Management Club

Rub, Robert A.
Mansfield
B.S.
Hillel

Scheingold, Evelyn B.
Cincinnati
B.S.
Alpha Epsilon Phi, Hillel Players, Mirrors, Sociad, Links, SWAVes

Shanesy, Thomas R.
Troy
B.A.
Varsity Baseball, Varsity O

Rundio, Patricia Ann
Springfield
B.S.
Lantern (Business Staff), Strollers

Schneider, Samuel
Columbus
B.S.
Mu Beta Chi, IMA, Avukah Society

C O M M E R C E

Shaucet, Mitzi Lee
Columbus
B.S.
Sociad Club, Hillel Foundation

Spears, Joan Adair
Ypsilanti, Mich.
B.S.
Kappa Kappa Gamma

Stone, Marcia Razell
Kingston, N. Y.
B.S.
Pleiades, Hillel

Shultz, Betty Anne
Jackson
B.S.
Phi Chi Theta, YWCA, Links

Spitzer, Mary L.
Canton
B.S.
Phi Chi Theta (Program Chairman, President), University Chorus, Pleiades, YWCA

Stroup, Lee M.
Columbus
B.S.
OSUVA, Industrial Management Club

Silver, Harold
Rochester, N. Y.
B.S.
Freshman Tennis, Hillel, Spanish Club

Springer, Barbara A.
Columbus
B.S.
Delta Gamma, YWCA, Mid-Mirrors, Links, Sophomore Class Cabinet

Stroupe, Eileen
Columbus
B.S.

Smit, Mildred Juliana
Wooster
B.S.
Chimes, Mirrors, 1946 Makio (Soph. Editor), WRA, Swan Club, Golf Club, University Chorus, Pleiades

Stackhouse, E. D. Jr.
Columbus
B.S.
Phi Gamma Delta

Strub, Thomas Wylie
Bucyrus
B.S.
Commerce Council, Student Religious Council, University Chorus, Men's Glee Club, Lutheran Student Assn., Industrial Management Club

Smith, Earl S.
Brookfield
B.S.
Pi Kappa Alpha

Steele, Helen Louise
Zanesville
B.S.

Suszan, Michael
Masbury
B.S.

Spatz, Edward C.
Wellington
B.S.
Industrial Relations Club

Stern, Ernest
Columbus
B.S.
Mu Beta Chi (Recording Secretary, Executive Board), Hillel

Swartz, Thelma W.
Columbus
B.S.
Sociad, Hillel (Student Council)

Sterner, James E.
Columbus
B.S.
YMCA, Newman Club

Sweeny, Sue Loretta
Middletown, N. Y.
B.S.
Alpha Chi Omega

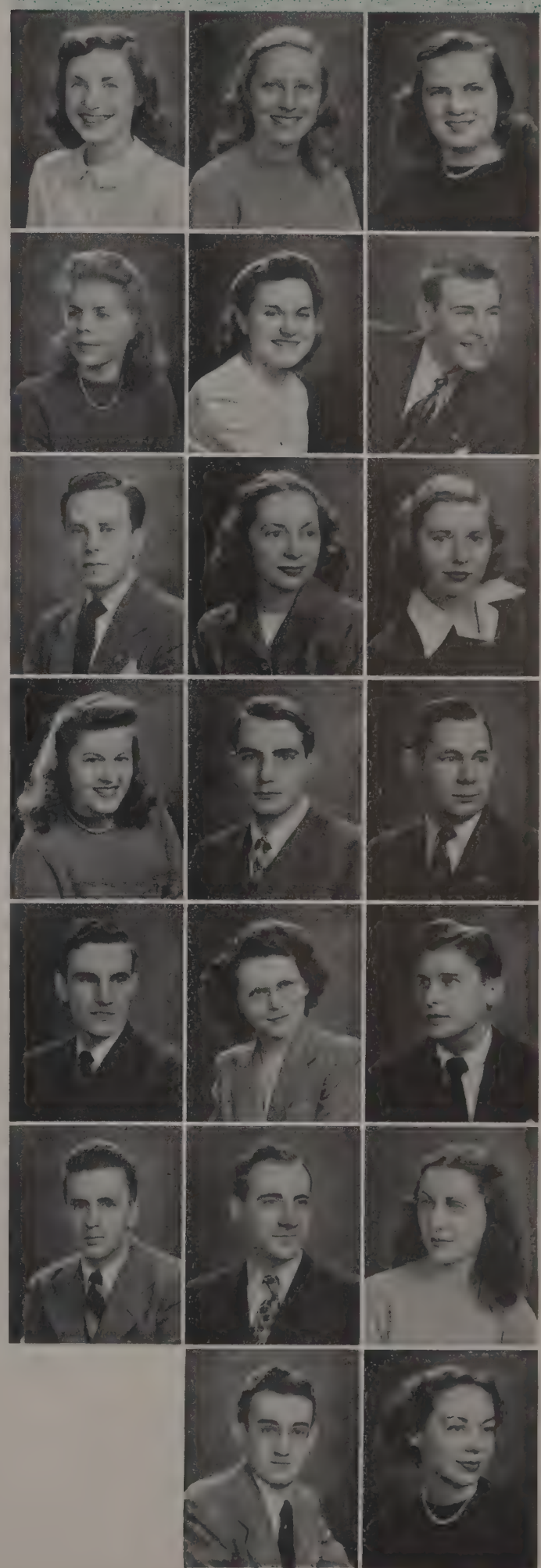

Thomas, Grace Adele
Columbus
B.S.
Kappa Delta, Industrial Management Club (Secretary), Mid-Mirrors, YWCA, Links

Tucker, Elizabeth A.
Cleveland Heights
B.S.
Alpha Xi Delta, Rifle Club, Sociad, Spanish Club, YWCA

Warne, Ralph Dick
Hillsboro
B.S.
Phi Delta Theta, Senate, FMA, University Social Committee, COMO, Fraternity Affairs (Secretary-Treasurer)

Worthman, Theodore
Columbus
B.S.
Sigma Alpha Epsilon, Beta Alpha Psi

Tuttle, Phyllis Ann
Lima
B.S.
Kappa Alpha Theta

Weintraub, R. N.
Cleveland
B.S., B.A.
Tau Epsilon Phi

Wronker, Lois E.
Rochester
B.S.
Sigma Alpha Sigma, Sundial, Hillel Players, Mirrors, Links, Sociad, Hillel, SWAVes

Vati, Irene M.
Cleveland
B.S.
Pleiades, Newman Club

Weisberg, Harold S.
Brooklyn, N. Y.
B.S., B.A.
Mu Beta Chi

Yonner, Kenneth E.
Springfield
B.S.
Commerce Council

Vessella, Margaret C.
Atlantic City, N. J.
B.S.
Chi Omega, Badminton Club, Browning Dram. Soc., YWCA, WSGA Board

Wenger, Evalyn D.
Canton
B.S.
University Chorus, Symphony Choir

Young, Gertrude S.
St. Louis, Mo.
B.S.
Sigma Alpha Sigma

Vetel, Irene R.
Columbus
B.S.
Delta Zeta, French Club, Newman Club

Wilburn, Barbara S.
Columbus
B.S.
Alpha Delta Pi, Links

Zimpfer, June M.
Columbus
B.S.

Vorweyk, Marie E.
Bristol, Conn.
B.S.
Pleiades, YWCA, Gamma Delta

Winson, William E.
Elyria
B.S.
Sigma Alpha Sigma, Student Religious Council

Zisewine, Thelma R.
Columbus
B.S.
Sociad, Hillel

Phi Chi Theta

The purpose of Phi Chi Theta, national professional commerce sorority, is to promote high scholastic standards and higher education and training for women preparing for a business career.

Each year the national organization gives two scholarships for graduate study. The local chapter annually awards the girl graduating with the highest four-year scholastic record in the College of Commerce.

The year's program included fall and spring rushing and initiation, lectures, publishing a quarterly newsletter, the Founders' Day Banquet, and a tea for members and faculty.

Sigma Alpha Sigma

Sigma Alpha Sigma is a professional social administration fraternity concerned with promoting good fellowship, maintaing high scholarship, fostering high professional standards, and furthering the cause of social work.

One of the projects of the group this year was the sale of tuberculosis stamps in the fall. Other activities of the fraternity include several student-faculty teas and open houses, and a Founder's Day Banquet honoring Mr. Stillman.

Throughout the year Sigma Alpha Sigma cooperated with other groups to bring speakers in the social administration field to the campus.

PHI CHI THETA

TOP ROW: Smith, Wile, Boone, Shultz, Spitzer. ROW ONE: Berube, McCann, Williamson, Dodrill, Rhodebeck, Beerbower, Pringle, Schafer, Pfeiffer, Kinnamon, Baughman.

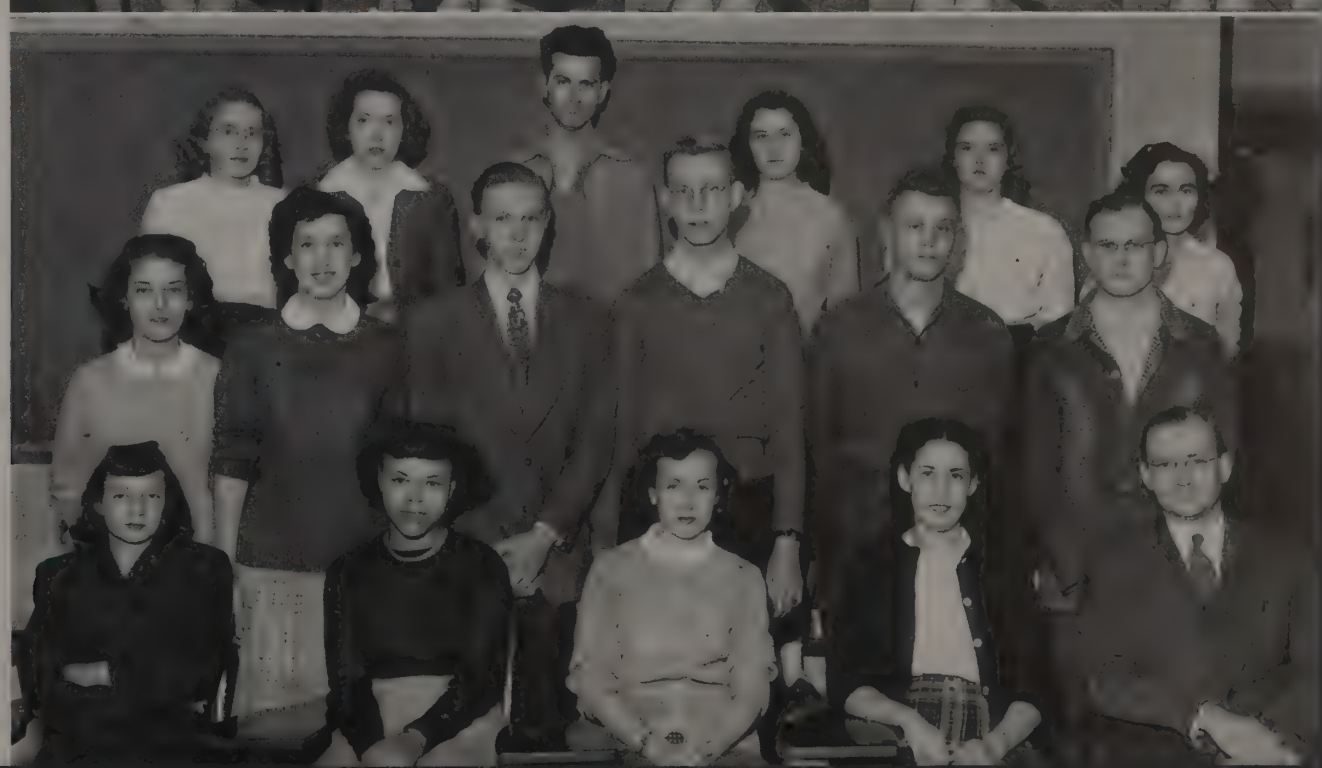

SIGMA ALPHA SIGMA

TOP ROW: Myers, Gregg, Levin, Goldston, Thomas, Fernea. ROW TWO: Meyers, Efros, Allen, Cravens, Montgomery, Pipic. ROW ONE: Smith, Young, Rees, Weanker, Shimp.

TOP ROW: Barnstone, Baff, Kayne, Wohl, Marks, Scott, Weisberg. ROW THREE: Berman, Bayer, Berman, Steele, Maltzman, Alpern, Arnoff, Shear, Metz. ROW TWO: Sowalsky, Pastor, Golin, Manburg, Herbst, Stern, Schneider. ROW ONE: Levine, Tater, Lurie, Simonson.

Mu Beta Chi

Officers

President
Edwin Manburg

Vice President
Jerome Pastor

Secretary
Ernest Stern

Treasurer
Abner Herbst

Mu Beta Chi is a commerce professional fraternity. The members are enrolled in all branches of the College of Commerce; however, they all have a common interest in the development of high ethical standards in their field.

After being inactive for three years, Mu Beta Chi was reactivated in March, 1946, with the aid of advisor, Dr. Theodore N. Beckman, professor of business organization. The membership increased from seven to thirty during the year.

The objectives of the fraternity are to more fully develop professional bearing, integrity, outlook, and interests of the students of the College of Commerce. To carry out this purpose the group has secured a number of fine speakers including outstanding business men and have presented excellent programs.

Th scholastic standing of Mu Beta Chi members is exceedingly high. Over half of the men are regularly on the Dean's List, and several have become members of Commerce honoraries.

The fraternity also held several social affairs during the year. These included an Old Clothes Dance, a picnic, and a winter formal. Awards were presented and new officers installed at a formal dinner dance held in the spring.

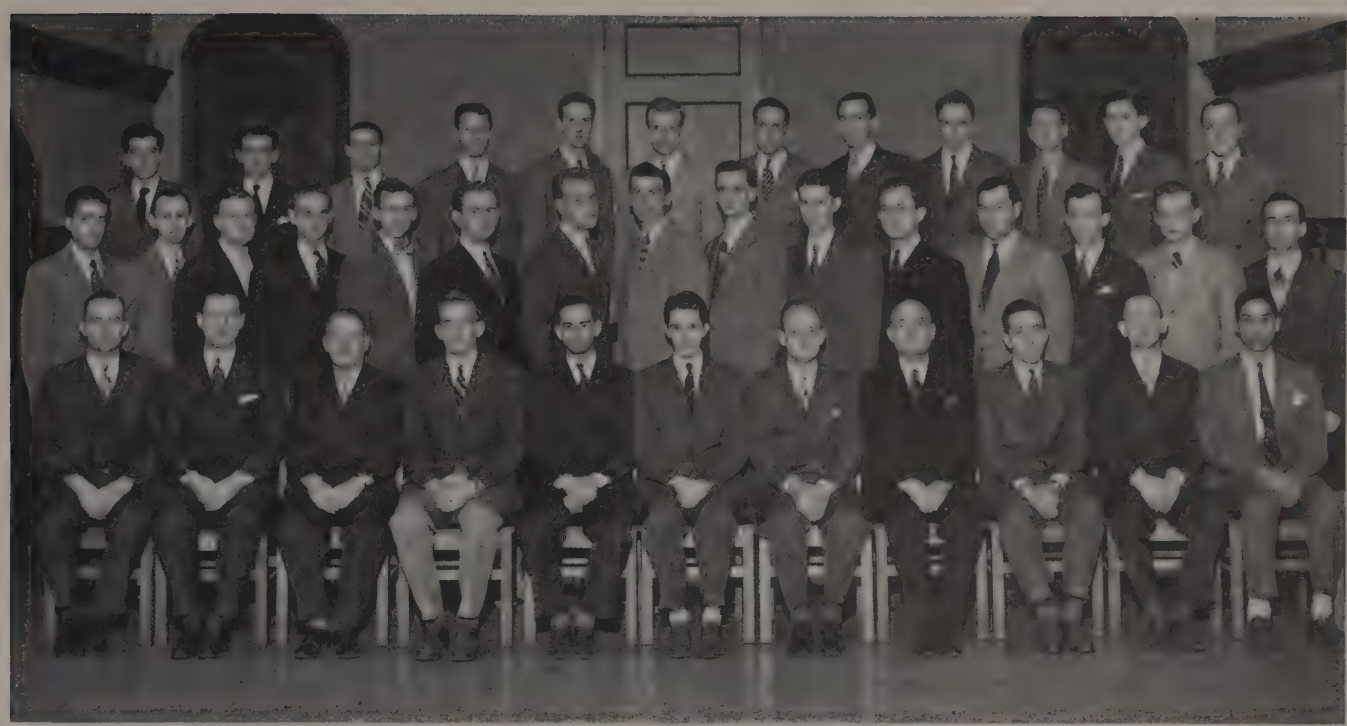

TOP ROW: Viscounty, Harbrecht, Hancock, Brinkman, Armstrong, Chambers, Childers, James, Miller, Almy, Northrisa, Overmyer. ROW TWO: Ruse, Maynard, Crumley, Ganner, Perkins, Wallace, Ralston, Balmert, Beyer, Moore, Couchie, Copley, Yandala, Grassbaugh, Heffner. ROW ONE: Cox, Konkle, Burnham, Kose, Metz, Whison, Jencks, Miller, Spilker, Turvy, Young.

Beta Alpha Psi

Membership in Beta Alpha Psi, a national accounting fraternity, is open to juniors and seniors majoring in the field of accounting.

During the fall quarter the chapter devoted much of its time and energy to pledging and initiating new members who are chosen on the basis of scholarship, character and evidence of future promise in the accounting field. A pledge smoker was held and new pledges were introduced into the fraternity at a pledge and initiation banquet.

In the fall another project was publishing the fraternity magazine, the *Sun*. This issue was the first one in two years and was followed in spring by another edition.

This year an outstanding contribution of Beta Alpha Psi was the sponsoring of a series of meetings for accounting students. The speakers were business men who had messages of interest to commerce students.

In the spring the fraternity helped to plan and participated as a group in the Ohio State Accounting Institute which is always the biggest project of the year for the organization. Another initiation and banquet were also held and even more men were added to the rapidly growing membership of Beta Alpha Psi.

Officers

President
William Atchison

Secretary
Richard A. Buehler

Treasurer
Harvey Metz

Commerce Council

The Commerce Council is an activity specifically concerned with the advancement of the welfare of the Commerce College students. Members sponsor and promote projects of various types designed to benefit and interest commerce students as well as to foster better relationships between students and faculty.

The most outstanding project of the year was the inauguration of a clearing house service which permits a more personal treatment of problems and misunderstandings arising between students and faculty. Also the council printed and distributed a cumulative record book.

Lambda Alpha Sigma

Lambda Alpha Sigma is an honorary accounting fraternity for women. Juniors and seniors who have a 3.0 average in accounting courses and a 2.75 average in other subjects are eligible to become members.

Two initiation banquets and ceremonies were held during the year, one in the fall and one in the spring. A tea for women accounting majors and the faculty highlighted the activities of the winter quarter.

Members of Lambda Alpha Sigma also helped to entertain the speakers at the annual Accounting Institute held on campus in the spring.

COMMERCE COUNCIL

TOP ROW: Jander, Doddroe, Northcraft, Wells, Forney, Slaff, Ranney. ROW ONE: Sipe, Spring, David, Minister, Lowenstein, Rauch.

LAMBDA ALPHA SIGMA

TOP ROW: Baldwin, Klingler, Buchanan, Breese, Miller, Moore. ROW ONE: Allen, Bentley, Thieman, Amici.

Beta Gamma Sigma

Beta Gamma Sigma is the only national commerce honorary in the United States. Membership in the organization, which is open to both men and women of the senior and junior classes, is one of the highest honors to be attained in the College of Commerce.

Every spring Beta Gamma Sigma sponsors a recognition dinner for freshmen in the Commerce College who have a point-hour ratio of 3.0 or better. The fraternity also places a plaque bearing the name of the outstanding freshman scholar in the Commerce Building. One of the more important social events is the annual initiation banquet held in honor of the new members.

The purpose of this organization is to encourage and reward scholarship and accomplishments in the field of business studies among the students and graduates of collegiate schools of business, to promote the advancement and spread of education in the science of business, and to foster principles of honesty and integrity in business practice.

Officers

President
Marjorie H. Miller

Vice President
Eleanor A. Ott

Secretary
Elvin F. Donaldson

Treasurer
Elvin F. Donaldson

Sociad

TOP ROW: Buchanan, Alexander, Moran, Mitchell, C. DeMuth, Peckinpaugh, Shaucet, Murstein, Finkelstein, Benz, Myers, Ebert, Yeager,. ROW TWO: Carroll, Dennis, Anthony, Frantz, Zeman, Walker, Garber, Pipic, Powell, Zisenwine, Erskine, Bannister, Beyer. ROW ONE: J. DeMuth, Gumbiner, Cooke, Mason, Reebec, Franklin, Foltz.

Sociad is an organization of the School of Social Administration. Membership is open to any interested student registered in that school.

One of the important activities of the club is publishing a school paper, "Sociad-Monthly." Several informal parties were held at which students and faculty had the opportunity to become better acquainted. Other social events included a Christmas party and a May picnic.

INDUSTRIAL MANAGEMENT CLUB

TOP ROW: Eisel, Keysor, Thomas, Prushing, Lewis, Mr. Davis. ROW FIVE: Boerger, Pifer, Hamburger, Crafts, Rebennack, Bogardus, Maltzman, Lunka, English, Richardson. ROW FOUR: Schwartz, Kaplan, Dister, Millhoff, Stroup, Rowe, Oatey, Heffelfinger, Allerding. ROW THREE: Sunderman, Wilson, Taylor, Beynon, Flynn, Reichel, Smith, Brisley, Ponser, Becker. ROW TWO: Shade, Miller, Gottheil, Ohlemacher, Hill, Hayes, Quere, Harrod, Vickers. ROW ONE: Huffman, Haemmerlein, Targett, Puch, Beuter, Clemmer, Warnock, Moscrip, Young, Gross.

Industrial Management Club

The purpose of the Industrial Management Club is to promote interest in the industrial management field and to acquaint its members with the practical application of classroom work by having prominent men in the different phases of the field speak to the group and to other interested people. This club comprises the oldest active group in the College of Commerce and all those students interested in the advancement of management were urged to become members.

Social activities during the year consisted of several get-acquainted parties, a dinner for members at Cenci's, and a spring picnic.

Delta Sigma Pi

Delta Sigma Pi, a professional business fraternity, enjoyed a very active year both socially and professionally.

Columbus business men were invited to speak at the professional meetings on topics of general interest. Business meetings to settle chapter affairs were held separately.

The most outstanding events on the social calendar were the Halloween Party which consisted of a hayride, weiner roast and dancing, the initiation ceremony and dinner at the Fort Hayes Hotel in February, and the Founders' Day at which women were present for the first time.

DELTA SIGMA PI

TOP ROW: Harpster, Robert Homan, Chitiea, Aman, Harris, Stillwell, Hampton, Musser, Metzger, Eder, Ralph Homan, Coffey, Weeks; Kern, Devoe, Pitzer, Johnson. SECOND ROW: Nelson, Miller, Taylor, DuBois, Franz, Denton, Lynch, Doddroe. ROW ONE: Jander, Schlenker, Passmore, Moore, Lawrence Homan, Robinson, Hill, George.

Education

Dr. Donald P. Cottrell
Dean of the College of Education

College of Education

Dr. Donald P. Cottrell became Dean of the College of Education at Ohio State University in September, 1946. He came here from Columbia University where he had been professor of education and executive director of that university's Horace Mann and Lincoln schools.

The new Dean is a native of Columbus and an Ohio State graduate. He received the bachelor of arts degree from Ohio State in 1923 and went on to Columbia for his master of arts and doctor of philosophy degrees.

Besides being a well-known author on educational subjects, Dr. Cottrell has been a consultant to many schools and groups on organizational, administrative, and teaching problems. He also holds membership in such groups as the Progressive Education Association, National Education Association, American Association of University Professors, Delta Chi, Phi Delta Kappa, Kappa Delta Pi, and Masonic Orders.

Eugene J. Weigel
Director, School of Music

James R. Hopkins
Director, School of Fine Arts

The College of Education of the Ohio State University, established in 1907, is second only in size to that of Columbia University. Its standards are so high that any other school accepts its graduates without examination. Besides offering a four-year preparatory course for teaching, divided into the general curriculum, special curriculum and the elementary education curriculum, the College trains school nurses, physical and occupational therapists, psychologists, supervisors, and principals.

The Education College offers both practical and theoretical training to its students. The practical work includes observation at University School and in the public schools of Columbus. This gives the prospective teacher the opportunity to see in action modern theories of education which, if proven satisfactory, will revolutionize the present methods of training. Under the auspices of the College, many students work in social agencies in Columbus or, in September, in the school systems of their home towns. These experiences are invaluable as background for entering the profession.

The aim of Education College training is not to develop a mere knowledge of the subject and the rules for teaching it, but to provide the teachers with an understanding of the nature and needs of the young and to develop an acquaintance with the most favorable conditions for their growth. The College imparts to prospective teachers the meaning of education in its relation to desirable social objectives; and, by means of certain technical courses in education, illustrates interpretative instruction.

Leston L. Love, Junior Dean

Raymond D. Bennett, Secretary

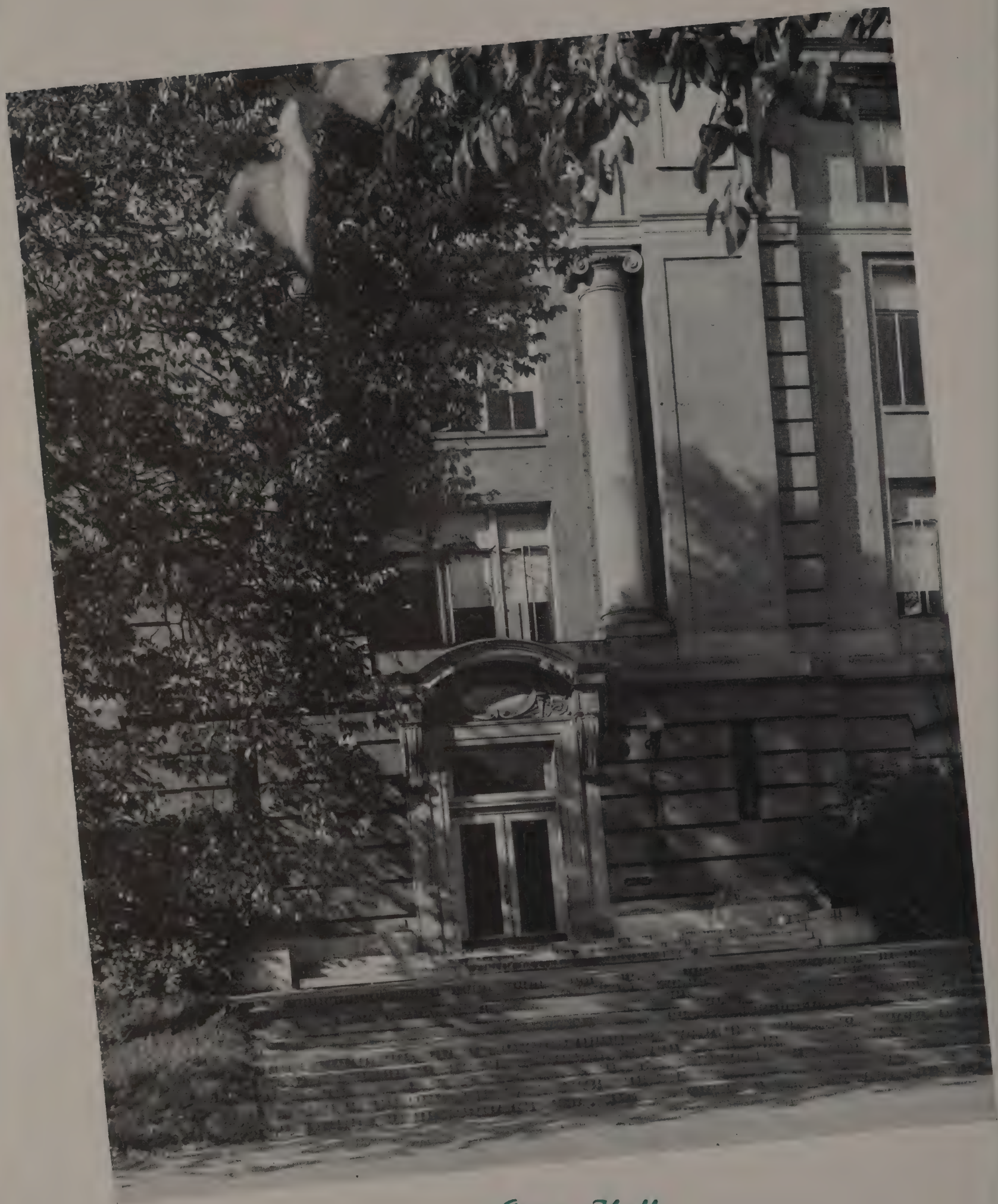

Arps Hall

Adams, Mary B.
Columbus
B.S.
Sigma Theta Tau (President)

Allensworth, Nan E.
Columbus
B.A.
Delta Phi Delta, BMOC, Strollers

Allison, Donna M.
Columbus
B.A.
Delta Omicron, Mortar Board, Pi Lambda Theta, Orchesis, YWCA (Treasurer), Women's Glee Club, University Chorus, Symphonic Choir (Vice President), Mid-Mirrors

Andrews, Elizabeth J.
Washington, C. H.
B.S.
SOTA, YWCA

Anthony, E. C.
Bexley
B.A.
Phi Mu, Sundial, Bowling Team, Student War Board, Pen and Brush

Antonille, Pauline H.
Canton
B.S.
Spanish Club (Vice President), Cosmopolitan Club (Secretary), Romans, French Club

Arscott, Phyllis M.
Cleveland
B.S.
WRA (Vice President), Tennis Club (President), Hockey Club, Rifle Club, Foil and Mask, Physical Education, Club, YWCA, Funscapades (Chairman)

Axelrod, Vivienne
Canton
B.S.
Pleiades Council, Neil Hall Council, Hillel, SWAVes, Pleiades

Barber, Martha J.
Canton
B.S.
Zeta Tau Alpha, Kappa Phi, Concert Band, University Grange, Pleiades

Barrett, Ruth
McConnelsville
B.S.
University Chorus, YWCA, Student Chemical Soc., Sociology Club, University House Assembly

Bauer, Margaret C.
Valley City
B.S.
Delta Omicron (Vice President), Music Council, Women's Glee Club (President), University Chorus, Symphonic Choir

Bender, Claire Lucille
East Orange, N. J.
B.S.
Delta Phi Delta, Strollers, Hillel Foundation, SWAVes, Pen and Brush, Pleiades

Bibler, M. Ernestine
Columbus
University Chorus, Women's Glee Club, Browning Dram. Soc.

Bigham, Marjorie J.
Westerville
B.S.

Bixby, Nan S.
Chicago, Ill.
B.F.A.
Kappa Kappa Gamma (Treasurer), Delta Phi Delta, Pi Lambda Theta, Alpha Lambda Delta, BMOC (Art Editor), 1945 Makio (Sophomore Editor), WSGA, Education Council, Student Court, Student Senate, Strollers (President), Browning Dram. Soc., VIC, Women's Ohio, May Week, OSPA (Publicity Chairman), Golddiggers Prom, (Chairman)

Black, Joanne
Columbus
B.S.
Pi Beta Phi

Blanchard, Loretta M.
Greenville
B.S.

Bolton, John J.
Columbus
B.F.A.

Brand, Marilyn
Bexley
B.S.
Delta Delta Delta, SOTA

Brenner, Evelyn Fern
Columbus
B.S.
Alpha Lambda Delta, YWCA

Brewington, Sadie B.
Rensselaer, N. Y.
B.S.

Seniors

E D U C A T I O N

Brown, Evelyn J.
Adelphi
B.S.
Alpha Lambda Delta, Inter-varsity Christian Fellowship

Brown, Richard C.
Logan
B.S.
Education Council

Buchanan, Helen W.
Columbus
B.S.
Phi Mu, SOTA, YWCA

Buford, Margaret L.
Columbus
B.S.
Koada Council, YWCA

Bush, Peggy L.
Berea
B.S.

Campbell, Jean Marie
Cleveland
B.S.
Social Board, Pleiades Council, Pleiades (Vice Pesident)

Capp, V. M.
So. Euclid
B.S.
SOTA (Vice President)

Chantoff, Donna
Toledo
B.S.
Chi Omega, Strollers, YWCA

Chapman, Susie M.
Akron
B.S.
Pleiades

Coe, Eva Eloise
Westerville
Alpha Lambda Delta, Pleiades

Counsilman, James E.
Cuyahoga Falls
B.S.
Romophos, Swimming Team (Captain), Social Board, Physical Education Assn.

Craft, Leona Marie
Dennison
B.F.A.
Delta Phi Delta, Education Council, Kappa Phi, Pleiades, Pi Lambda Theta

Crago, Alice Marie
Warren
B.S.
Delta Zeta

Cram, L. M.
Columbus
B.S.
Alpha Lambda Delta, Torch Club, Education Council, YWCA, Mid-Mirrors

Donahue, M. C.
Lakewood
B.S.
Strollers, Pleiades, Newman Club, Links, Bowling Club, University Housing Assn.

Creamer, Lois G.
Washington C. H.
B.S.

Daly, Mary Alyce
Columbus
B.F.A.
1945 Makio (Sophomore Editor), WSGA, YWCA Council, Education Council, Browning Dram. Soc., Strollers, Links Executive Council, Student War Board

Davis, Janette Irene
Ashland
B.F.A.
Alpha Chi Omega, Phi Chi Theta, Makio, VIC, University Chorus, Women's Glee Club, Mid-Mirrors, Links, Pen and Brush, Spanish Club, YWCA, SWAVes

Davis, Margaret Ann
Columbus
B.F.A.
Strollers, Swan Club (Treasurer)

Delaney (Mrs.) F. A.
Columbus
B.S.
Physical Ed. Club, Swan Club (Secretary, President), WRA Board

Doellinger, M. A.
Columbus
B.S.
Zeta Tau Alpha, Browning Dram. Soc., University Chorus, Women's Glee Club

Dow, E. L., Jr.
Auburn, Me.
B.S.
Epsilon Pi Tau, Phi Delta Kappa

E D U C A T I O N

Seniors

Downing, Mabel E.
New Hampshire
B.S.
Delta Omicron, Pi Lambda Theta, Women's Glee Club, University Chorus

Drewes, Lorena M.
Napoleon
B.S.
Pleiades

Drugan, Barbara E.
Columbus
B.S.
Delta Delta Delta

Ebie, Ellen R.
Canton
B.S.
Alpha Gamma Delta, Symphony Orchestra, YWCA

Edwards, Edith C.
Columbus
B.S.
Alpha Kappa Alpha, Koada Council, WSGA, YWCA

Edwards, Muriel V.
Wickatunk, N. J.
B.A.
Alpha Delta Pi (Vice President), Orchesis, Pen and Brush, Am. Ceramic Soc.

Edwards, P. R.
New Castle, Pa.
B.S.
Kappa Phi, Pleiades

Elsner, Alice N.
St. Paul, Minn.
B.S.
Alpha Chi Omega, YWCA, Gamma Delta (Secretary), SOTA

Falke, Kendall L.
Sidney
B.S.
Stadium Club, Education Council

Farmer, Agnes A.
Bolt, W. Va.
B.A.
Alpha Sigma Tau

Fatica, Alice M.
Wickliffe
B.S.
Badminton Club

Feld, Ruth Ann
Cleveland
B.S.
Pleiades, SOTA, SWAVes, House President University House Assembly

Fetzer, Anna Belle
Columbus
B.F.A.
Delta Phi Delta (Secretary)

Fetzer, C. L.
Louisville, Ky.
B.S.
Delta Tau Delta, Westminister Foundation (President)

Finch, William H.
Columbus
B.S.
Alpha Phi Alpha, YMCA, Cosmopolitan Club

Firestone (Mrs.) Doris
Youngstown
B.S.
Romans, Pleiades, Hillel Players

Fleishman, M. T.
Brooklyn, N. Y.
F.F.A.
Delta Phi Epsilon, Sundial, Stolles, Hillel Playes, IZFA Mask, Physical Education

Fulton, Margaret Ann
Columbus
B.S.
Alpha Kappa Alpha, Koada Council

Gifford, Donna Lee
Columbus
B.A.
Delta Phi Delta, Alpha Lambda Delta, YWCA, VIC, Pen and Brush, Links

Gogel, Kenneth G.
Maumee
B.S.
Tau Kappa Epsilon (President), CFP, Education Council, Industrial Arts Club

Gow, Mary L.
Martins Ferry
B.S.
Makio, Strollers, Pleiades, Spanish Club, VIC, YWCA, Elizabeth Blackwell Soc., Que Chulas

Greenberg, E. E.
Steubenville
B.S.
Makio Hillel Players, Spanish Club, Hillel, SWAVes

Group, Onnolee
New Carlisle
B.S.
Kappa Delta, Pi Omega Pi (Pesident), Univesity Chous, YWCA

Harper, Mary Louise
Cleveland
B.S.
Delta Omicron, Browning Dram. Soc., Symphonic Choir, University Chorus

Hollis, Thomas S.
Columbus
B.S.

Gruesser, Anne L.
Columbus
B.F.A.
Alpha Phi

Hay, Betty Lee
Grove City
B.S.
University Chorus, Boot and Saddle, YWCA

Hoovler, Kathleen A.
Mt. Vernon
B.F.A.
Delta Zeta, Links, Pen and Brush

Hageman, M. A.
Dayton
B.S.
WRA Board, Outing Club, Hockey Club, Physical Ed. Club

Hearing, Juanita A.
New Lexington
B.S.
Delta Omicron (Secretary), Browning Dram. Soc., University Chorus, Women's Glee Club

Howard, Betty Joy
Columbus
B.F.A.
Alpha Chi Omega

Hall, Florence Mae
Columbus
B.S.
Delta Zeta (Historian), Alpha Lambda Delta, Education Council, Student Chemical Soc. (President), YWCA, VIC, Pi Lambda Theta

Heller, Ruth F.
Union, N. J.
B.S.
Symphony Orchestra, Pleiades

Howell, Robert T.
Cleveland
B.S.
Phi Delta Theta, Cheer Leader

Halsema, Rita C.
Columbus
B.S.
Education Council, Browning Dram. Soc., Newman Club

Henschen, Grace V.
New Knoxville
B.S.

Hoy, Betty Jeane
Columbus
B.S.
Pi Lambda Theta

Hammond, G. E.
Jacobsburg
B.S.
Student Religious Council, YWCA

Hill, Carol Evelyn
Waverly
B.S.
Chi Delta Phi (Treasurer), BMOC, Browning Dram. Soc. (Asst. Secretary), University Chorus, Symphonic Band, Pleiades, Romans

Huffman, Margaret J.
Palestine, Ill.
B.S.
Alpha Lambda Delta, YWCA Council, University Chorus, University Singers, Westminister Foundation

Hanscom, P. B.
Mariemont
B.S.
Pi Lambda Theta, VIC, Browning Dram. Soc., SOTA

Hirsch, M. B.
Cleveland
B.S.
Education Council

Hughes, B. W.
Cleveland
B.S.

Jacob, (Mrs.) K. J
Fostoria
B.S.
Pi Lambda Theta (Treasurer), Pi Omega Pi

Seniors

James, Nancy Lee
Washington, C. H.
B.S.
YWCA Council, YWCA Leader, Links

Lanum, Virginia
Columbus
B.S.
Kappa Alpha Theta

Lynch, Nannette
Columbus
B.S.
Delta Zeta

Johnson, John C.
Edinboro, Pa.
B.S.
Kappa Phi Kappa, Westminister Foundation

Layer, Lucy J.
Dayton
B.S.
Alpha Xi Delta, Links, YWCA, Strollers

Mackey, Richard T.
Cleveland Heights
B.S.
Phys. Ed. Assn. (President)

Judy, Alice Elaine
Columbus
B.S.
Pi Beta Phi, Alpha Lambda Delta, Student Senate (Vice President), WSGA Board, WRA Board, Mirrors, Chimes, Mortar Board, Junior Class Cabinet, Physical Ed. Club, Education Council, Women's Ohio (President)

Lewis, Paulina E.
Oak Hill
B.S.
Strollers, YWCA, Westminister Foundation

Maclean, Lois
Columbus
B.S.
Kappa Alpha Theta, Mid-Mirrors, YWCA

Karnes, Maryalys
Reynoldsburg
B.S.
Delta Phi Delta, YWCA (Coordination Council), Pleiades

Lichtenstein, Jack
Cleveland
B.S.
Pi Lambda Phi, Sundial, Hillel Scroll (Associate Editor)

MacPherson, N. J.
Lancaster, N. Y.
Delta Zeta (Vice President), SOTA, Women's Ohio, 1946 Makio (Associate Editor), Browning Dram. Soc., Strollers

Knight, Louise
Columbus
B.S.
Zeta Tau Alpha, Delta Omicron (President), Alpha Lambda Delta, Pi Lambda Theta, Symphony Choir, University Chorus, Women's Glee Club, Mid-Mirrors

Lightner, Dorothy L.
Columbus
B.S.
WSGA, WRA (Corresponding Secretary, Recording Secretary), Orchesis (Secretary-Treasurer), Badminton Club (Secretary-Treasurer), Hockey Club, Outing Club, Phys. Ed. Club

Markling, Marilyn K.
Canton
B.S.
Delta Delta Delta, Strollers, Newman Club

Koran, Frank, Jr.
Youngstown
B.S.
Sigma Alpha Epsilon, Kappa Phi Kappa, Industrial Arts Club

Luft, Arlene
Ada
B.S.
Kappa Phi, Pleiades, YWCA

Marquis, Roselyn V.
Washington D. C.
B.S.
Chi Omega, Pi Lambda Theta, Links, YWCA

Kublick, W. G.
Syracuse, N. Y.
B.S.
Baseball, Strollers, Men's Phys. Ed. Assn.

Lund, D. E.
Columbus
B.S.
Acacia, Education Council

Marshall, R. T.
Columbus Grove
B.S.
Alpha Delta Pi, Delta Omicron, University House President's Assn., University Chorus, Symphonic Choir, Women's Glee Club, University Singers

McClure, M. A.
Mansfield
B.S.
Pleiades, YWCA, SOTA

E D U C A T I O N

Seniors

EDUCATION

McKee, Doris A.
Columbus
B.S.
Kappa Alpha Theta, Alpha Lambda Delta, Mirrors, WSGA, Browning Dram. Soc., Women's Ohio, VIC

Niarchos, Mary
Canton
B.F.A.
Delta Phi Delta (President), Pen and Brush Club (Treasurer), Women's Creative Yearbook, Pleiades, YWCA

Pugh, Molly Claggett
Columbus
B.S.
Torch Club, Sigma Theta Tau

Molinski, Helen V.
Massillon
B.S
Newman Club, Pleiades

O'Neill, John J.
Oshkosh, Wis.
B.S.
Kappa Phi Kappa, Strollers, Newman Club, IMA, OSUVA

Rankin, William P.
Columbus
B.A.
BMOC, (Advertising Artist, Art Editor)

Moore, Martha J.
Portsmouth
B.S.
Pi Beta Phi (Treasurer), Foil and Mask, Strollers, Links, Mid-Mirrors, Pi Omega Pi

O'Neill, Leonard G.
Troy
B.S.
Kappa Phi Kappa (President), Men's Phys. Ed. Assn. (Secretary, Treasurer)

Reed, Helen M.
Steubenville
B.S.
1945 Makio (Sophomore Editor), Strollers, Links, YWCA, Mid-Mirrors

Morton, Dorothy V.
Steubenville
B.S.
University House Assembly, Browning Dram. Soc., YWCA, Kappa Phi, Wesley Foundation, Pleiades

Overholser, Mary M.
Springfield
B.S.
Kappa Phi, Education Council, Pleiades

Reiter, Phyllis Jeanne
Chesterland
B.S.
Pleiades

Myers, Beatrice Fay
Cleveland
B.S.
Alpha Lambda Delta, Pleiades (Treasurer), Hillel, Mathematics Club (Publicity)

Peters, Flora H.
Lockbourne
B.S.
Kappa Phi

Renner, Eileen L.
Columbus
B.A.

Nagel, Nancy
Toledo
B.F.A.
Pi Beta Phi

Pitcairn, Sally M.
Youngstown
B.S.

Reuben, Stanley H.
Long Beach, N. Y.
Baseball, Varsity Debate Team

Nelson, M. J.
Mt. Gilead
B.S.
Browning Dram. Soc.

Pritchard, W. P.
Columbus
B.S.
Alpha Delta Pi, Strollers, Links, Foreign Policy Assn., YWCA

Reynolds, H. L.
Osborn
B.S.
WRA Board, Hockey Club, Outing Club, Phys. Ed. Club

Riccardi, Y. A.
Montgomery, W. Va
B.S.
Phys. Ed. Club, Orchesis, Newman Club

E D U C A T I O N

Seniors

Richards, Margaret E.
New Lexington
B.S.
Alpha Xi Delta (Treasurer), YWCA, Links

Schnarre, Roberta M.
St. Marys
B.S.
Alpha Lambda Delta, Browning Dram. Soc., Pleiades, University Housing Assembly

Simpson, Veda L.
Flushing
B.S.
Pleiades

Rinker, Joan Stevens
Columbus
B.S.
Kappa Alpha Theta, Browning Dram. Soc., YWCA

Schneider, Wilbur H.
Gahanna
B.S.
Alpha Gamma Rho (President), Varsity Football, CFP, Men's Phys. Ed. Assn., Varsity O, Greek Week Committee, Ohio Union Board of Overseers

Sittig, John H.
Columbus
B.S.

Roan, Evelyn Juanita
Washington, D. C.
B.S.
Alpha Kappa Alpha

Schutte, Armeda
Hollidays Cove, W. Va.
B.S.
Zeta Mu, Alpha Lambda Delta, Hillel Cabinet, Women's Panhellenic Assn.

Smith, Ruth
Columbus
B.S.
SOTA, Ohio State Nursing Assn.

Roberson, Miriam S.
Columbus
B.S.
Newman Club

Sedor, William John
Shadyside
B.S.
Football, Varsity O

Sobkiewicz, Olga E.
Cleveland
Alpha Lambda Delta, Delta Phi Delta (Historian), Women's Creative Yearbook

Roland, Evelyn Lynn
Columbus
B.S.
WRA, Phys. Ed. Club (Vice President), Rifle Club (President), Orchesis

Selby, George H.
Columbus
B.S.
Kappa Kappa Psi, Kappa Phi Kappa, Marching Band

Solomonson, Lois M.
West Liberty
B.S.
Sigma Pi Nu (Social Chairman)

Roush, Geraldine
Winchester
B.S.
Alpha Delta Pi (President), Pi Omega Pi (Vice President), Hockey, Basketball

Shipoce, Lenore J.
Cleveland
B.F.A.
Gamma Delta, YWCA, Pleiades, Pen and Brush

Stora, Joseph
Shadyside
B.S.
Delta Upsilon, Football, Wrestling (Captain), Baseball, Phys. Ed. Assn., Varsity O

Scarff, Carolyn
New Carlisle
B.S.
Kappa Phi

Shuster, G. P.
Wapakoneta
B.S.
Delta Phi Delta, Alpha Lambda Delta, VIC, Pleiades, YWCA

Straker, H. F.
Greenville
B.S.
Delta Omicron (Historian, Alumnae Secretary), University Chorus, Women's Glee Club (Historian)

Sullivan, A. L.
Columbus
B.S.

Sullivan, Janice M.
Watkins Glen, N. Y.
B.S.
Links, Pleiades

Vogelgesang, W. J.
Lima
B.S.

Wellman, Wanda L.
New Knoxville
B.S.
Pleiades, University Chorus, Canfield Hall President

Taylor, Genevieve M.
Columbus
University Chorus, Pleiades

Vojsak, Rudy A.
Cleveland
B.S.
Sigma Pi, Interfraternity Pledge Council, ASME, Industrial Arts Forum, Industrial Arts Club, Cosmopolitan Club, Spanish Club, International House, German Club, YMCA

Willis, Frances I.
Columbus
B.S.
Delta Sigma Theta (President), Women's Panhellenic Assn.

Taylor, Helen D.
Portsmouth
B.S.
Delta Sigma Theta

Vorgang, Martha N.
Columbus
B.S.
Delta Zeta, Home Ec. Club, Mid-Mirrors

Wilson, George H.
Circleville
B.S.
Phi Mu Alpha (Secretary), Kappa Kappa Psi (President), Symphony Orchestra (Student Manager), Marching Band (Student Manager), Symphonic Band

Toler, Lucille S.
Columbus
B.S.
Badminton Club, University Chorus, Koada Council

Wachsmuth, K. S.
Sidney
B.S.
Theta Upsilon (Vice President), YWCA, Newman Club, Links (Treasurer)

Witherspoon, June L.
Minerva
B.F.A.
Delta Phi Delta, Pleiades, Pen and Brush Club

Turner, Virginia M.
Youngstown
B.S.
Delta Delta Delta, Zeta Phi Eta, Mortar Board, Board of Student Publications, Student Senate (President), Council on Student Affairs, YWCA, Recreation Council, WSGA, Education Council

Waller, William A.
Cleveland
B.S.
Baseball, Basketball

Woldman, Phyllis J.
Cleveland Heights
B.S.
SOTA, Hillel Student Council, Council of University House Presidents, Hillel Players, Links, Hillel, IZFA, Pleiades

Ughy, Margaret E.
Canton
B.S.
Delta Sigma Rho, Student Forum, Links

Wasson, Louise
Lancaster
B.S.
Sigma Pi Nu (Vice President), Pi Lambda Theta, Inter-Varsity Christian Fellowship (Secretary)

Woltz, Ruth Anne
Columbus
B.S.
YWCA, Pleiades, University Chorus

Vance, Helen S.
Cleveland
B.S.
Delta Sigma Theta, Koada Council, YWCA, OSYD

Weinman, M. A.
Steubenville
B.S.
Phys. Ed. Club (Pres.), Women's Ohio, Newman Club, WRA

Worbs, S. E.
Peoria
B.S.

Young, Sara L.
Loudonville
B.S.
Alpha Chi Omega

Seniors

E D U C A T I O N

Student Occupational Therapy Assn.

The object of the Student Occupational Therapy Association is to stimulate greater interest in and development of the field. Any student enrolled in the curriculum of occupational therapy is eligible for membership in the association.

This is the fourth year the organization has been on the Ohio State campus and the event was celebrated in November 20 with the annual birthday banquet. Miss Rose, O.T.R., who is now associated with the Ohio State Psychiatric Hospital in Columbus, spoke on her work in the Navy with general orthopedic patients and amputees.

Meetings during the early part of the year consisted mainly of talks by students who had completed at least one quarter of clinical work, and discussions of the fields in which occupational therapy is used. Later programs included instructions in the obtaining of materials for and the setting up of an occupational therapy shop. At other meetings and doctors and physical therapists gave their outlooks and attitudes concerning the field.

This year's program was one of the most extensive in the history of the organization and an even wider range of projects is planned.

Officers

President
Patsy Chidester

Vice President
Mary Gore

Secretary
Julia West

Treasurer
Mary Pringle

TOP ROW: Mayer, Smith, Brewington, Brown, Rickey, Brown, Wilson, Elsner, Blakely. ROW ONE: Haddox, Gore, Jackson, Chidester, West, Sheets.

Education Council

The Education Council performs many worthy functions for students in the College of Education.

Several new activities were sponsored in addition to the continuation of an annual scholarship and the publishing of a cumulative record book. At a mass meeting during fall quarter, the students had the opportunity to meet their new Dean. The Council also began a recreation program designed to meet the need for more group activity.

The most important achievement of the year was the securing of representation on faculty committees to give students a voice in planning the curriculum.

Delta Phi Delta

Delta Phi Delta is a national fine arts honorary which is open to men and women students of exceptional ability in the field.

An outstanding project of the group is the annual Christmas art sale to which members and faculty contribute art objects. Winter activities included pledging and initiation, an exchange art exhibit, assisting the Columbus Gallery of Fine Arts, an art exhibit at the Southern Hotel, and a party for freshmen in fine arts. Prominent authorities came to speak on various topics.

Delta Phi Delta ended a busy year with the Beaux Arts Ball and a Founder's Day Banquet.

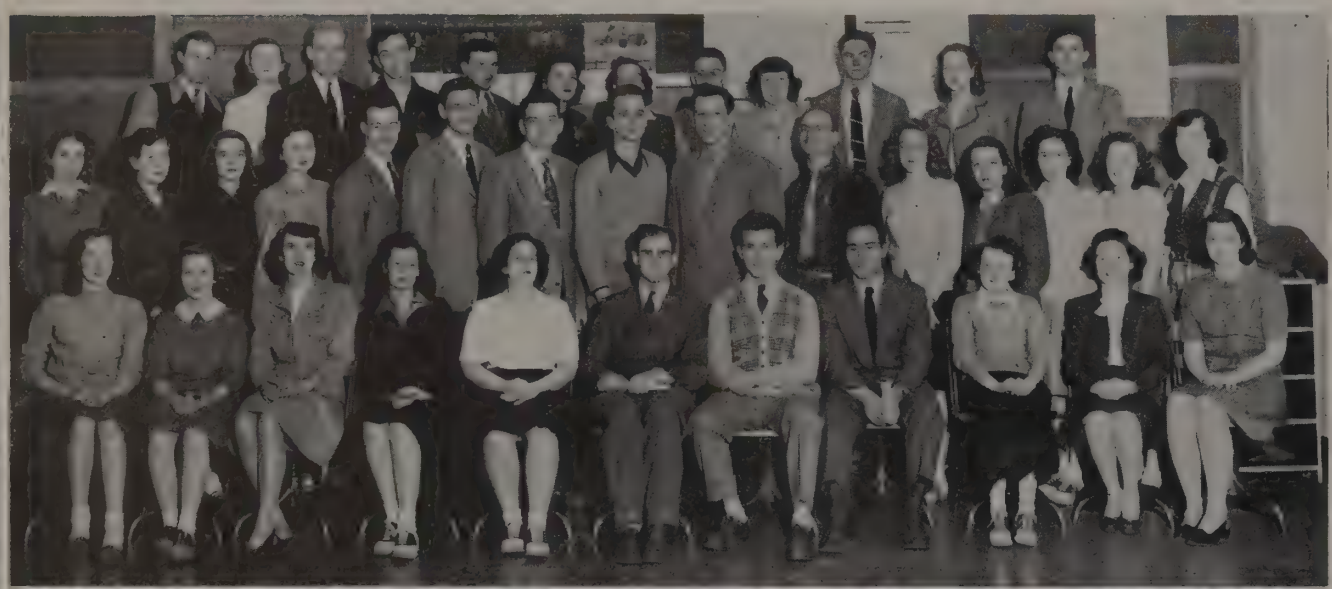

EDUCATION COUNCIL

TOP ROW: Bainter, Haeckl, Gogel, Redd, Brown, O'Neil, Peterson, Whitehead, Summers, Malone, Walker, Newell. ROW TWO: Newell, Dugarman, Sheppard, Hirst, Callahan, Mooney, Beever, Hanners, Santora, Schweiker, Jones, Amick, Jackson, Brothers, Craft. ROW ONE: Smith, Baker, Wallace, Hall, Fajarde, Guckenheimer, Defourney, Solomon, Brookhart, Seeman, Halsema.

DELTA PHI DELTA

TOP ROW: Copeland, Bauer, Robinson, Klem, Grimes, James. ROW THREE: Sauber, Johnson, Butts, Gifford. ROW TWO: Gillette, Craft, Sobkiewicz, Allensworth, Karnes. ROW ONE: Kirschman, Fetzer, Niarchos, Bascom, Bender, Witherspoon.

Pi Lambda Theta

Pi Lambda Theta is a national honorary association for women in education, dedicated to the conception of education as a profession. Membership is open to junior, senior and graduate women who meet the scholastic and professional requirements. Fifty received their pins this year.

The chapter's theme for the year was "Teacher Recruitment." Dinner meetings with outstanding speakers were held each month. Also the organization cooperated in sponsoring the first Annual Banquet of the Honorary Fraternities in Education.

Other events included the Founders' Day Banquet and a breakfast honoring graduating seniors.

Pi Omega Pi

It is the aim of Pi Omega Pi, national business education honorary, to promote interest and scholarship in commercial education. Juniors and seniors who are scholastically eligible and who have shown professional ability may become members.

The year's activities were of both social and professional interest. In December the organization celebrated its seventh anniversary by initiating ten new members at the annual Founders' Day Banquet. Some of the other interesting programs presented at the open meetings were guest speakers from the faculty, get-acquainted parties and panel discussions.

PI LAMBDA THETA

TOP ROW: Armitage, Allison, Knight, Jacob, Hoy, Wasson. ROW ONE: Hanscom, Piper, Hickinbotham, Marquis.

PI OMEGA PI

TOP ROW: Reid, Jacob, Wilson, Scott, Boorn. ROW TWO: Snyder, Detrick, Matechek, O'Farrell, Moore, Collins. ROW ONE: Campbell, Robe, Group, Hickinbotham, Roush, Wells.

Kappa Phi Kappa

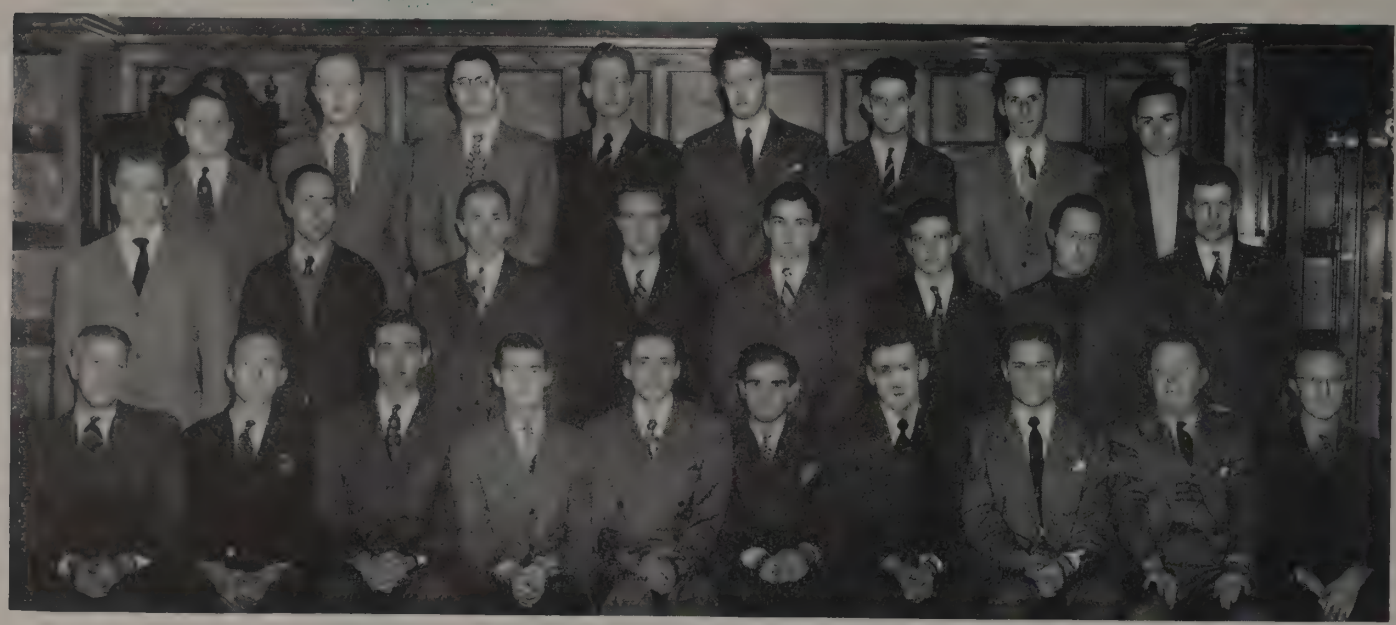

TOP ROW: Caldwell, Selby, J. O'Neill, Fox, Cramer, Everman, Slee, Solomon. ROW TWO: Koran, Earls, Purdy, Hall, Gary, Milam, Firchow, Johnson. ROW ONE: Anderson Steiger, L. O'Neil, Moore, Wendelmoot, Guckenheimer, Nelson, Guenther, Flesher (faculty advisor), Love.

Kappa Phi Kappa, national professional education fraternity, became active on the campus last spring after a war-time absence. Highlighting a successful year was the initiation of 69 members.

Besides holding professional meetings at which outstanding speakers covered educational topics, the fraternity found time for smokers, mixers, two initiation banquets, and a formal dance.

Teachers of Tomorrow

Tuning up

Teachers must study too

Engineering

Charles E. MacQuigg
Dean, College of Engineering

College of Engineering

Dean Charles Ellison MacQuigg received his E. M. degree from Ohio State in 1909. Returning here in 1937 after having traveled extensively in Europe, United States, and Canada, and after being Dean of the metallurgy department at Penn State College, he became head of the College of Engineering and Director of the Engineering Experiment Station.

His hobbies include photography and mountain camping trips. Because of this interest he has become a fine amateur photographer. He is also very active, being a member of the following organizations: Sigma Xi, Tau Beta Pi, AIMME, ASME, ASTM, ASM. At present he retains a commission of Lt. Colonel in the Ordnance Reserve Corps and is Chairman of Ohio Water Resources Board.

He has originated several metallurgical inventions and has published numerous technical papers.

In common with other colleges in the University, the College of Engineering has had a major problem in trying to cope with exceptional enrollments. The difficulties are obviously enhanced in the technical and science areas of the University because of inability to enlarge laboratory facilities in a reasonable time. There is also the problem of teaching staff due to inability to mobilize instructors to keep in step with the number of students. Lack of funds and shortages of materials made the erection of permanent buildings impossible. However, the situation has been met as various expedients have been used and a reasonably satisfactory job has been done.

The College is under way with the new five-year curricula. These involve the augmenting of the scientific and vocational subjects by studies in the humanities, such as history, psychology, political science, etc. This step, taken after careful study by the faculty over a period of a year or more, is in line with the decisions which have been made by other leading Colleges of Engineering. The social stem of studies is added to and does not supplant any technical studies which we believe have been improved in the new curricula.

The College has grown from one of the smallest in the University to become one of the largest in the country. This year, nevertheless, there are not enough graduates to fill all positions that are open to them. Dean Charles E. MacQuigg aided by Junior Dean William Turnbull heads this College.

William D. Turnbull, Junior Dean

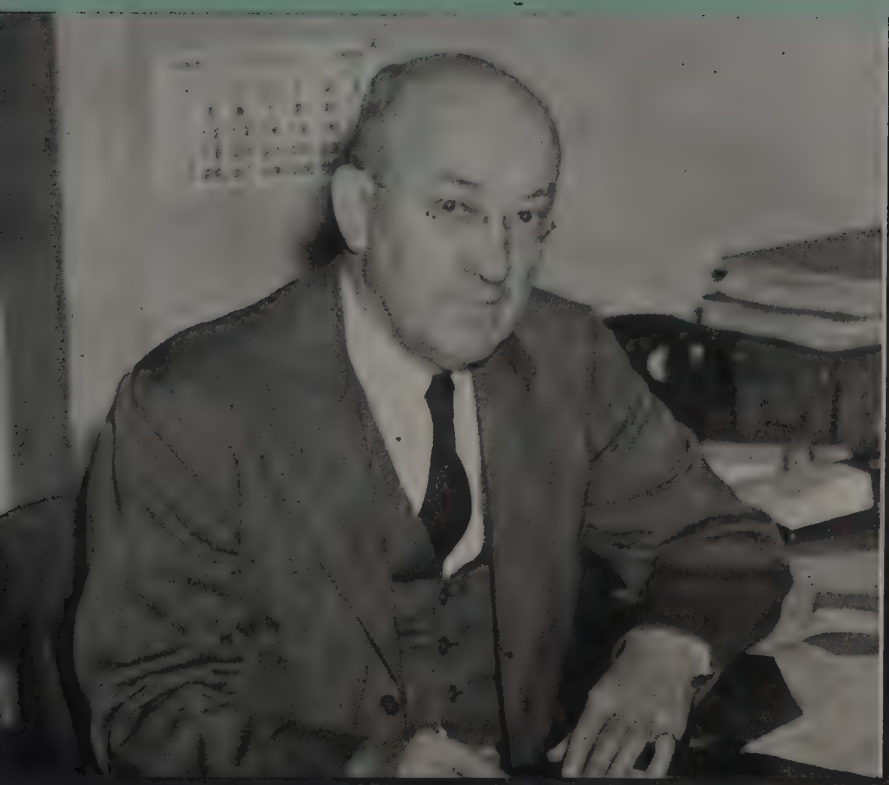

Lawrence D. Jones, Secretary

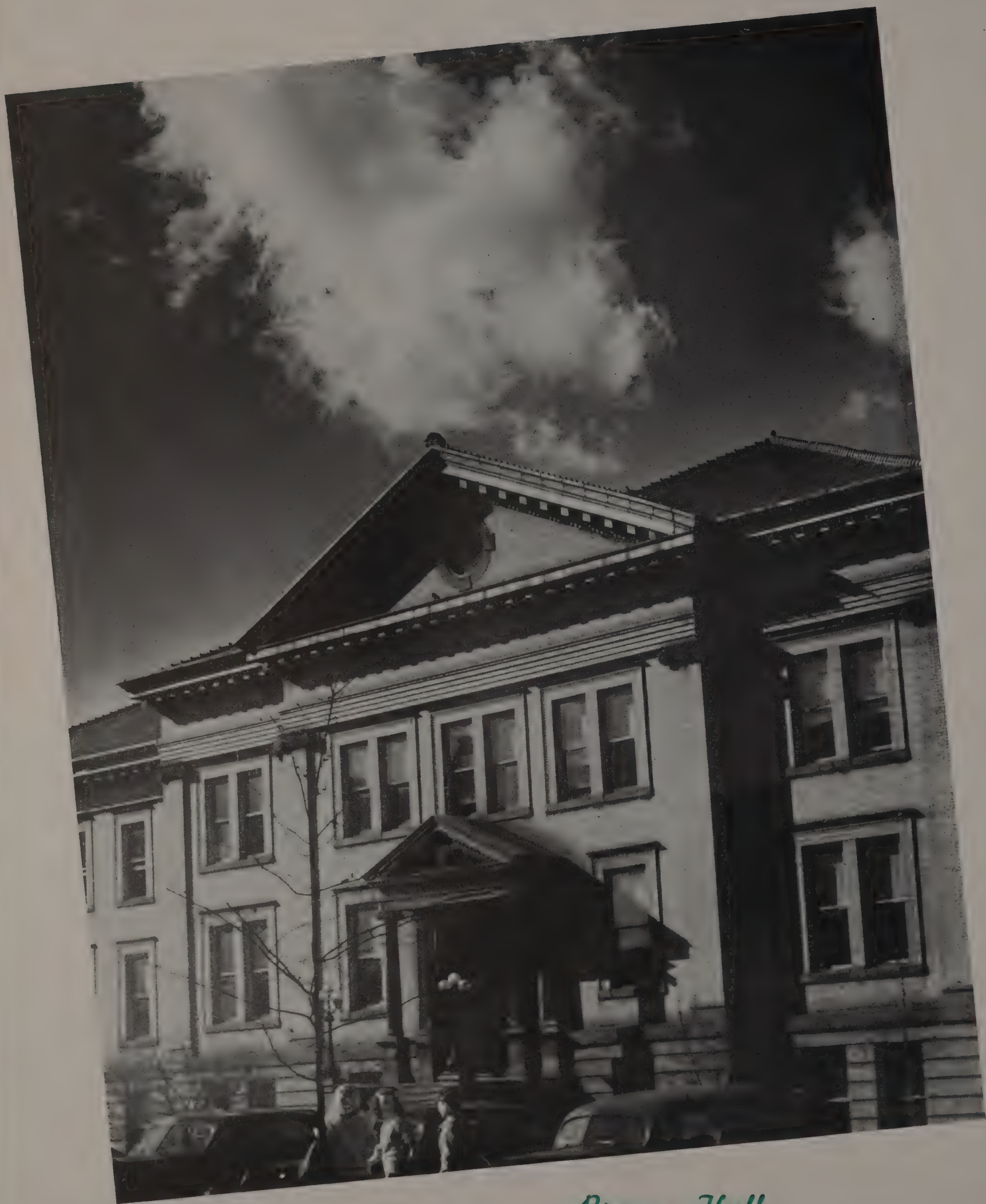

Brown Hall

Achbach, William P.
Sidney
B. Met. E.
Kappa Kappa Psi, Ohio State Engineer, Tennis, Marching Band, Engr. Exp. Station (Research Asst.)

Ashyk, Stan
Amherst
B.M.E.
Sigma Nu

Ball, Roger Drake
Columbus
B.M.E.
Texnikoi

Banner, Charles E.
Columbus
B.S.
Tau Beta Pi, ASME

Barnett, Willis S.
Waterford
B.C.E.
ASCE

Beighley, C. M.
Struthers
B.S.
Sigma Phi Epsilon, ASME, Marching Band

Bickel, H. A.
Youngstown
B.M.E.
Phi Gamma Delta, ASME

Carlson, Nils B.
Columbus
B.I.E.
SSIE

Carter, Clarence J.
Maryville, Mo.
B.E.E.
AIEE, Institute of Radio Engineers, Eta Kappa Nu, Newman Club

Collister, Geoffrey V.
Painesville
B.M.E.

Cooke, Henry Frank
Cincinnati
B.S.
Intramural, Hillel, AIEE

Cooper, Alvin G.
Columbus
B. Ch. E.

Cowan, J. D., Jr.
Columbus
B.M.E.
ASME (Treasurer)

Dell, P. A.
Columbus
B.M.E.
Tau Beta Pi, ASME, SAE

De Muth, Charles W.
Columbus
B.S.
Triangle, Texnikoi, Scabbard and Blade, CFP, Quadrangle Jesters, SAME, SAE, Rifle Club

Detmer, Grover H.
Columbus
B.S.
Triangle, Freshman Football, Soc. of Am. Mil. Engr., ASME, SAE, Gamma Delta, Rifle Club

Duffy, Denver A., Jr.
Toledo
B.C.E.
ASCE, Texnikoi, Freshman Football, Engineering Council, Student Senate

Duzan, Joseph Lynn
Portsmouth
B.I.E.
SSIE

Ewing, Nancyann
Westerville
B.A.E.
Ohio State Engineer, Swan Club, Institute of Aeronautical Sciences, Pleiades

Ferlito, J. B., Jr.
Columbus
B.E.E.

Galehouse, F. H.
Doylestown
B.M.E.
ASME

Galehouse, H. J.
Doylestown
B.M.E.
Delta Sigma Phi, ASME, Tau Beta Pi

Galloway, H. M.
Nitro, W. Va.

Seniors

Seniors

ENGINEERING

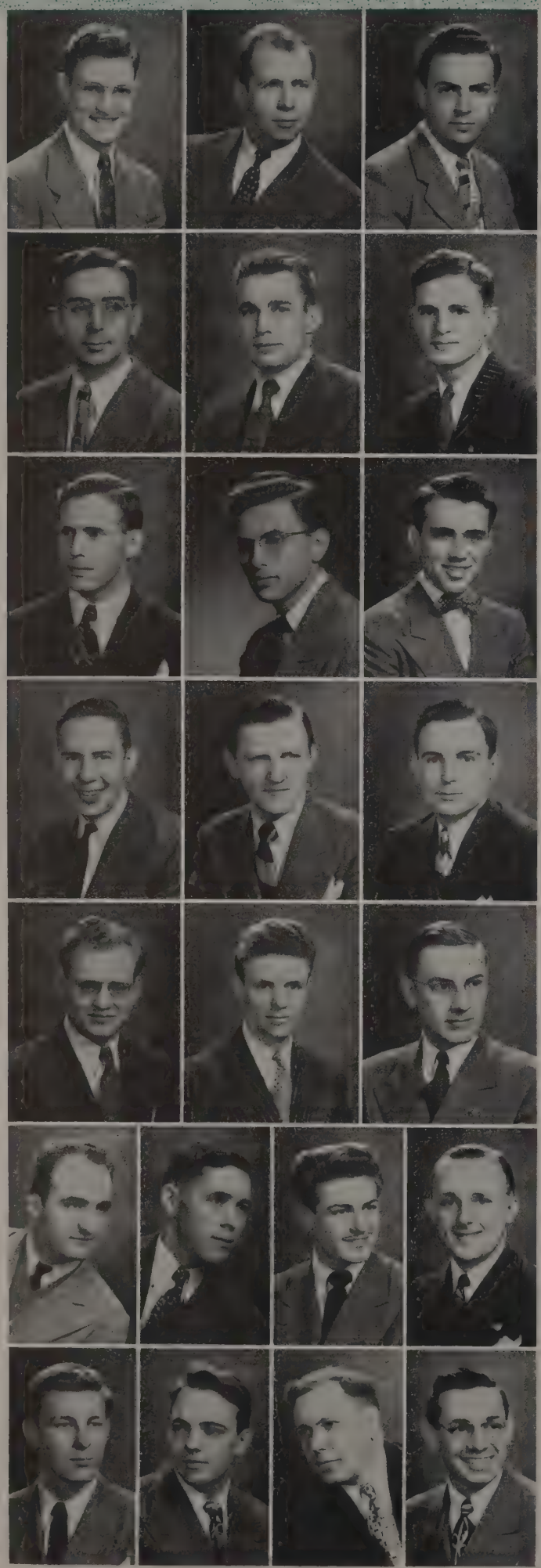

Games, Donald W.
Pataskala
B.M.E.
Tri-Club Council, Intramurals, SAE, Buckeye Club (President)

Hackbarth, Herbert F.
Columbus
B.M.E.
ASME, Soc. of Am. Mil. Engr.

Hoover, John T.
Columbus
B.Met.E.
Delta Chi (Secretary), AIMME, OSPA

Garard, James H. Jr.
Columbus
B.M.E.
Phi Eta Sigma, Texnikoi, Rifle Club, Pistol Club, ASME, SAE

Hamilton, T. J.
Evanston, Ill.
B. Ch. E.
Phi Gamma Delta, AICE

Hotz, James S.
Delphos
B.M.E.
ASME, SAME, Newman Club

Geiger, Russell E.
Youngstown
B.E.E.
Delta Chi, AIEE, Institute of Radio Engineers, Pi Tau Pi Sigma, Pistol Team, OSU Radio Club

Hendrickson, Tedford
Youngstown
B.M.E.
Phi Kappa Sigma, Texnikoi, CFP, ASME, Junior Class Treasurer, Interfraternity Court of Justice

Huber, Charles C.
Ashland
B.M.E.
Alpha Sigma Phi, Texnikoi, Tau Beta Pi, Phi Eta Sigma, CFP, SAE, ASME

Grace, Donald John
Oklahoma City, Okla.
B.E.E.
Sigma Nu, Phi Eta Sigma, AIEE

Hildreth, Thomas Lee
Lima
B.M.E.
Sigma Phi Epsilon (Vice President), Sundial (Photographer), ASME

Hullinger, Lewis C.
Columbus
B. Ch. E.
Theta Tau, Tau Beta Pi, Texnikoi

Graham, Richard B.
Marysville
B.S.
SAE (Vice Chairman)

Hill, John Lowry
Columbus
B.C.E.
Sigma Pi, ASCE

Hultz, William S.
Columbus
B.M.E.

Gunn, W. A.
Columbus
B.M.E., B.A.E.
Sigma Phi Epsilon, Tau Bet Pi, Texnikoi (President), Engineering Council (Vice President), ASME

Hoffman, G. W.
Batavia
B.I.E.
SSIE, Christian Science Organization

Hyatt, R. R.
Columbus
B.I.E.

Johns, A. A., Jr.
Rochester, N. Y.
B.I.E.
SSIE

Gunton, W. E.
Cleveland Heights
B.M.E.
Phi Gamma Delta (Treasurer), Romophos, Basketball, Student Senate

Holway, R. G.
Youngstown
B.I.E.
Chi Phi

Ingelfinger, A. L.
Dayton
B.M.E.
COMO, ASME

Kalmbach, W. J.
Columbus
B. Ch. E.
Sigma Alpha Epsilon

ENGINEERING

Seniors

Keith, Wayne A.
Columbus
B.C.E.
ASCE

McClure, George M.
Wooster
B.S.
Beta Theta Pi, Greek Week (Publicity)

Pickens, James D.
Mt. Gilead
B.C.E.
Chi Phi, ASCE

Khamneizadeh, V.
Teheran, Iran
M.S.Ch.E.
Cosmopolitan Club (President), American Society for Testing of Materials

McDaniel, Louise
Columbus
B. Arch. E.
Delta Zeta, AIA, SWSAE, Ohio State Engineer

Politzer, Lawrence M.
Cleveland
B.S.
OSUVA, Texnikoi, Engineering Council, Engineering Physics Society (President)

Kincaid, Charles M.
Dayton
B.S.
AICE, Scabbard and Blade

Melsheimer, Robert S.
Rutherford, N. J.
B.E.E.
Lambda Chi Alpha (Treasurer), Eta Kappa Nu, Symphony Orchestra

Pontious, Harry L.
Columbus
B.E.E., B.M.E.
Pi Tau Pi Sigma, ASME, AIEE

Lawrence, David L.
Cleveland
B.M.E., B.I.E.
Roger Williams Club, SSIE, ASME

Mohler, Clinton A.
Troy
B. Ch. E.
Theta Tau, Ohio State Engineer, Freshman Tennis Team, Interfraternity Council, Quadrangle Jesters, AICE

Porterfield, Henry
New Philadelphia
B.M.E.
Phi Delta Theta, Sphinx, Texnikoi, Polo Team, Ohio Union Board, ASME (President), Ohio Staters, Presidents Advisory Committee, AmVets (Commander), Fraternity Affairs (Secretary-Treasurer), FMA, Student Senate

Leonhardt, Thomas R.
Toledo
B.C.E.
ASCE

Morris, Guy Terrence
Durban, S. America
M.S.Ch.E.

Powers, Robert B.
Worthington
B.S.
Alpha Tau Omega, Ohio State Engineer, Quadrangle Jesters, ASCE

Long, H. W.
Wakeman
B.C.E.
ASCE, Track

Packard, P. T.
Ossining, N. Y.
B.M.E.
Tau Beta Pi, SAME, ASME

Rector, D. D.
Columbus
B.M.E.
ASME, Institute of Aeronautical Sciences

Sankey, E. W.
Cleveland
B.M.E.
ASME, SAME, Tau Beta Pi

Manning, L. E.
Chagrin Falls
B.M.E.
ASME, SAE

Phillips, W. M.
Columbus
B.E.E.
Pi Kappa Alpha, AIEE

Redd, R. O.
Columbus
B.I.E.
Quadrangle Jesters, SSIE, ASME

Schneider, R. E.
Columbus
M.S.Ch.E.
BMOC, AICE, SAME, ASTM

Scott, Andrew H.
Columbus
B.M.E.
Phi Gamma Delta, ASME

Stevenson, R. W.
Mansfield

Whiston, Donald H.
Columbus
B.M.E.
ASME, SAE

Shaffer, Laurence M.
Columbus
B.M.E.

Strommer, T. R.
Parma
B.M.E.
SAE

White, David A.
Fremont
B.M.E.

Sherer, Kenneth E.
Galion
B.M.E.
Phi Kappa Sigma, Pi Tau Pi Sigma

Taber, Harry Edward
Columbus
B.I.E.
Triangle, Quadrangle Jesters, SSIE

White, Richard M.
Columbus
B.M.E.
ASME

Shurmer, Richard H.
Washington C. H.
B.I.E.
Delta Chi, SSIE, Society for the Advancement of Management

Tilberry, James H.
Euclid
B.S.
Sundial Advisory Board, Quadrangle Jesters (President), IMA, SSIE, Tau Beta Pi, Texnikoi

Whitman, G. D.
Fostoria
B.M.E.
Phi Kappa Tau, ASME

Sluizer, Allan L.
Columbus
B.Ch.E.
Tau Epsilon Phi, Tau Beta Pi, Phi Lambda Upsilon, Phi Eta Sigma (President), Pistol Club (Manager), Rifle Team and Club, Hillel, AICE, Sundial

Tracy, Charles B.
East Liverpool
B.M.E.
ASME

Whittemore, H. E.
Vestal, N. Y.
B.I.E.
SSIE, Tau Beta Pi

Smith, L. O.
Columbus
B.S.
Triangle

Wassem, H. M.
New Philadelphia
B.M.E.
Triangle, ASME

Wiant, M. P.
Marion
B.Ch.E.
Sigma Alpha Epsilon (Treasurer), Texnikoi (Vice President), Engineering Council, AICE, Am. Ceramic Soc.

Yates, J. H.
Shreve
B.M.E.
Triangle, ASME, Ohio Society of Professional Engineers

Stauffer, D. F.
Wilmington, Del.
B.Ch.E.
Theta Chi (President, Vice President), Texnikoi, Ohio State Engineer (Editor), Engineers Council, AICE (Vice President)

Welsh, R. J.
Youngstown
B.M.E.
Phi Kappa, AIME, ASM, Sigma Gamma Epsilon, Newman Club

Wydler, H. U.
Springfield
B.M.E., B.I.E.
Texnikoi, Ohio State Engineer (Asst. Bus. Mgr.), Intramural Football, Industrial Management Club, Makio, Civitas, SSIE, ASME, SAE

Yousko, G. L., Jr.
Lakewood
B.M.E.
Phi Eta Sigma, ASME

Engineering Council

The Engineering Council is the central organization of the respective departmental organizations of the College. It seeks to further the welfare of students socially and professionally and to establish a more general recognition of the College of Engineering.

After several years of inactivity during the war, the Council was reactivated in spring quarter 1946. Its major activities consist of sponsoring the Engineers' Prom, an all-campus winter formal, and the Engineers' Banquet.

Bi-annually the Council becomes sponsor of the Engineers' Day Program held in spring in which student organizations participate by entering floats and setting up departmental exhibits.

Tau Beta Pi

Membership in Tau Beta Pi, a national fraternity of outstanding students and alumni in the field of engineering, is one of the coveted honors to be received in the College of Engineering.

This year the Ohio State chapter was host to the 41st National Convention held in Columbus. In addition to attending business sessions, visitors enjoyed a tour of the College of Engineering and the campus and a dance at the Faculty Club.

Prominent speakers on both technical and non-technical subjects spoke at bi-weekly dinner meetings during the school year. Other major events were the two Annual Scholarship Recognition Smokers, the Sophomore Recognition Dinner and the fraternity's annual spring dance.

ENGINEERING COUNCIL

TOP ROW: Robinson, Studer, Haren. ROW TWO: Stauffer, Wineland, Duffey, Kettering, Woityra, Jordan, Helman, Truxall, Minnich. ROW ONE: Wiant, Bloom, MacQuigg, Wagner, Gunn, Anderson, Clark.

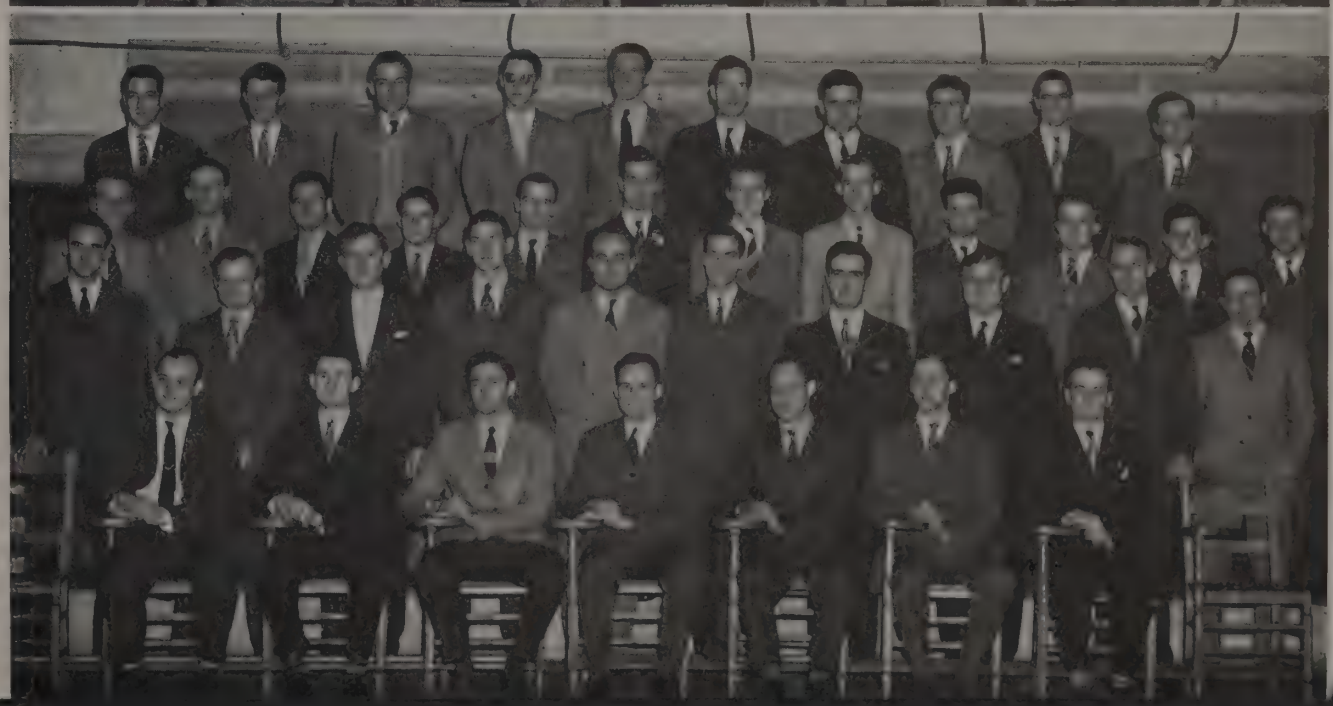

TAU BETA PI

TOP ROW: Kravitz, McCort, Hullinger, McClellan, Price, Dell, Milewski, Sankey, Kearns, Johnson. ROW THREE: Leonard, Leslie, Smith, Baum, Lenhart, Leonhardt, Herrman, Ault, Bushnell, Stevenson, Helman, Tracy. ROW TWO: Kornichuk, Fell, Clapper, Corvan, Gunn, Wagner, Pettis, Jordan, Packard, Whittemore. ROW ONE: Larcamp, Kolbas, Uber, Banner, Bennett, Sluizer, Ball.

Student Society of Industrial Engineers

Officers

President
Jack Minard

Vice President
Bion Piepmeier

Secretary
Trudy Mansbach

Treasurer
Ned Scott

Publicity Director
Robert Bishop

Athletic Manager
Robert Spivey

The Student Society of Industrial Engineers was formed to promote industrial engineering spirit, discuss industrial engineering practices and to develop a close relationship between students and faculty members.

The organization followed a well-rounded program of activities at the semi-monthly meetings. Men well-qualified to speak on various industrial engineering practices and other allied fields were invited to be guest speakers. At some meetings movies dealing with some phase of industrial engineering were presented. Smokers were a social feature which served to make the members better acquainted and to unify the group spirit.

Membership in S.S.I.E. is open to any students who are majoring in industrial engineering and this year included many names of men active in other independent and fraternal circles. Among the society's prominent members were the president of the Engineers' Council, the president of the Quadrangle Jesters, and the president of Sigma Nu fraternity.

S.S.I.E. members were also active in intramural sports. The football team was champion in the independent league.

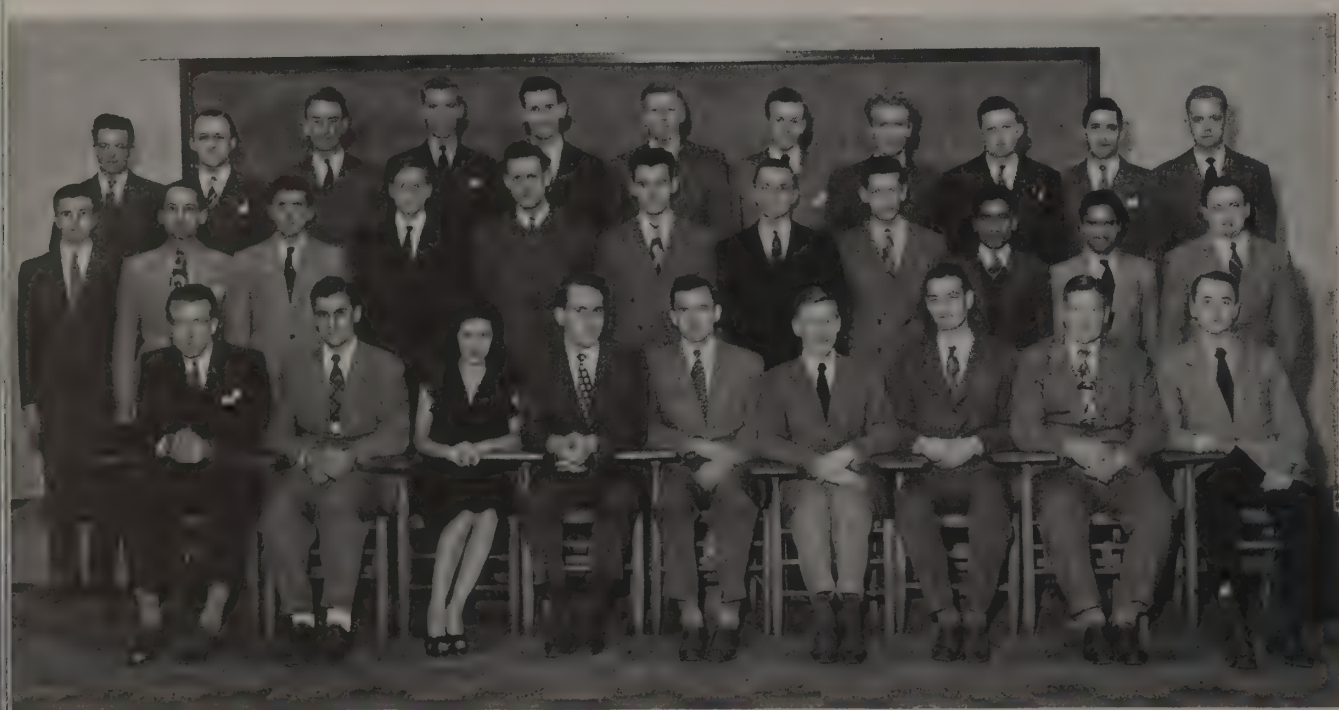

TOP ROW: Brumback, Johns, Shaffer, Paulson, Ditrick, Roller, Burt, Elder, Spivey, Hoffman, Nordquest. ROW TWO: Bishop, Marcus, Gongaware, Lawrence, Shipley, Redd, Feeley, Schulten, Iyer, Jain, Whitemore. ROW ONE: Tilberry, Delsantro, Mansbach, Minard, Piepmeier, Morris, Mayne, Taber, Duzan.

Texnikoi

The Ohio chapter of Texnikoi was reactivated in June, 1946 after an absence of five years from this University's campus.

Texnikoi is a senior men's honorary activities society. It was established at Ohio State University in the year 1925. Its purpose is to honor those engineers who possess the qualities of worthy engineers and who are serving their college most through their extra-curricular activities.

Reorganization was performed during the fall quarter under the direction of President William A. Gunn with the helpful advice of Professor F. W. Davis, department of photography.

The second meeting of the winter quarter was a meeting banquet with the faculty members.

The tapping of new members is done at the Engineer's Prom during the winter quarter. During the spring quarter of 1946, the first tapping since the spring of 1941 took place at the reviewing stand following the parade on Engineers' Day. This past year, with the revival of the Engineer's Prom, the custom of tapping new members at the Prom was also renewed. Twelve juniors and three seniors were tapped during the cermony.

Officers

President
William A. Gunn

Vice President
Marian Wiant

Secretary
Tedford Morgan Hendrickson

TOP ROW: Morris, Grove, Stautter, Leslie, Palisin, Wagner, Hullinger, Garard, Duffy. ROW ONE: Fell, Porterfield, Wiant, Gunn, Hendrickson, Ball, Kraps, Huber.

American Society of Mechanical Engineers

The student branch of The American Society of Mechanical Engineers at Ohio State University initiated its program for the present academic year with a speech on the advantages of membership in the respective organization by Professor R. S. Beitler, Vice-Pres. of National ASME. Another speech on the traditions of the Engineering College was given by Professor Wilson Dumble. Its first social event constituted a combined Halloween party and dance which was held at University High School.

"Recent Developments in Aeronautical Engineering" was the topic of a speech presented by R. C. Blaylock, chief engineer of the Curtiss Wright Corporation, at the society's second meeting. His speech comprised a review of the high lights of jet propulsion and gas turbines. Professor Ketchum delivered a talk at the following meeting on "Speech for Engineers", specifically covering the "Seven Doors to the Mind" in effective speech. A few weeks later three students deliverd speeches pertaining to engineering subjects and to their experience in the army which needed engineering knowledge.

Meetings of similar character were held for the remainder of the year with speeches given on subjects pertaining to the engineer and labor, education, and law.

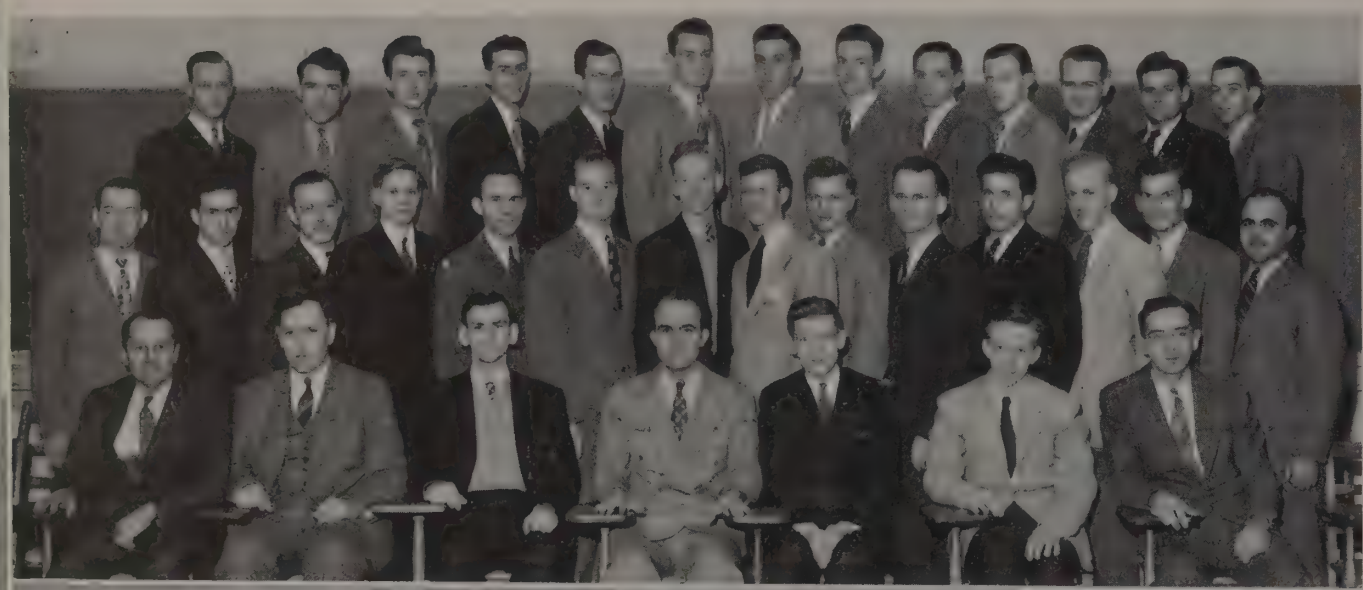

TOP ROW: Hamel, Huber Porterfield, Jacob, Dell, Beighley, Werner, Curtis, Lacey, Hildreth, Galehouse, Puderbaugh, Blosser. ROW TWO: McCormick, Greenberg, Scheiber, Lawrence, Banner, Yale, Yates, Stillo, Cutler, Gusching, Thompson, Shaw, Rupert, McCleary. ROW ONE: Beitler, Infelfinger, Kreps, Gunn, Lindahl, Cowan, Garard.

TOP ROW: Segna, Sankey, Yurza, Barnett, Vogelsang, Miller, Tumblin, Morris, Mollard, Packard, Dunn, Keesy, Harris. ROW THREE: Engelhardt, Bailey, Thrush, Lowman, Stinson, Marshall, Swain, Levin, Clapper, McGarraugh, Gakhouse, Kagay, Zobenica. ROW TWO: Hotz, Shaffer, White, Richardson, Hall, Sprang, Whitman. ROW ONE: Cryden, White, Alban, Manning, Hackbarth, Tracy, Brainard.

TOP ROW: Scharenberg, Wiant, Stevenson, Atwood, Hutt. ROW THREE: Grabill, Klink, Stauffer, Kincaid, Holl, Hill, Kalmbach, Hoskins. ROW TWO: Woityra, Kolbas, Galloway, Sluizer, Hamilton, Bradfute, Evans. ROW ONE: Babick, Herbkersman, Lenhart, Dr. Withrow (Advisor), Dr. Herndon (Faculty), Mr. Klassen (Faculty), Mr. Rose (Faculty).

American Institute of Chemical Engineers

The student branch of the American Institute of Chemical Engineers at Ohio State University endeavors to advance chemical engineering and promote fellowship among its numerous members.

Speakers from all colleges of the University address meetings of the Institute, giving the students an insight into the technical aspects in industry as well as a liberal view of the non-technical problems as related to the economics and market. In this way, the students have an opportunity to hear the point of view of men already practicing the profession.

One of the biggest events of the year sponsored by the AIChE is the annual Engineer's Round-Up, held every fall. The purpose of this round-up is to acquaint all new students in chemical engineering with the faculty and students of the department of chemical engineering and with some of the equipment in the operations laboratory which is used for chemical engineering processes.

Participation in intramural sports on campus is a part of the AIChE activities. An active part in every Engineer's Day program has been a highlight in the Institute's yearly program.

Officers

President
Paul H. Lenhart

Vice President
Robert Babich

Secretary
Jeanne Herbkersman

Treasurer
David Wiggens

Faculty Advisor
Dr. James R. Withrow

SWSAE

TOP ROW: Ulm, Gardner, Herbkersman, Mahr, Evans. ROW TWO: Schatzman, Trapp, Martin, Richardson, Moeller. ROW ONE: Maurer, Asplund, Timshan, Merwine.

AIA

TOP ROW: Sutila, Beall, Clymer, Wilson, McKalip, Shiff. ROW FOUR: Buchanan, Ingham, Freytag, Pierce, Loy, Staker, Barrows. ROW THREE: Donatiello, Colloredo, McDaniel, McClellan, McNulty, Asplund, Neubrecht. ROW TWO: Barrod, Baumer, Thompson, Fischer, Ronan, Moeller. ROW ONE: Fling, Bloom, Knapp, Studer, Horine.

Society of Women Student Architects and Engineers

The Society of Women Student Architects and Engineers is a comparatively new organization on campus. This group is part of a national organization established to promote interest in and understanding of the engineering field and to unite the women students who are planning to enter the engineering profession.

Activities of both a social and a professional nature make up the program of the organization. Guest speakers inform the members of the opportunities for women in the engineering field and cover other topics of general interest. After the business meeting, there is an informal period during which members can play cards and talk with their friends in this group.

American Institute of Architects

The purpose of the student chapter of the American Institute of Architects is to promote interest and fellowship among the student architects and to give them an opportunity for educational discussions and lectures on various subjects pertaining to their chosen field.

This year with James Knapp as president they have had many successful activities—a hayride and dance during the fall quarter and a picnic with a dance following in the evening during the spring quarter. The group has also been fortunate in having several educational discussions thus far this year with more planned for spring quarter. Membership in the group is open to any student majoring in architecture.

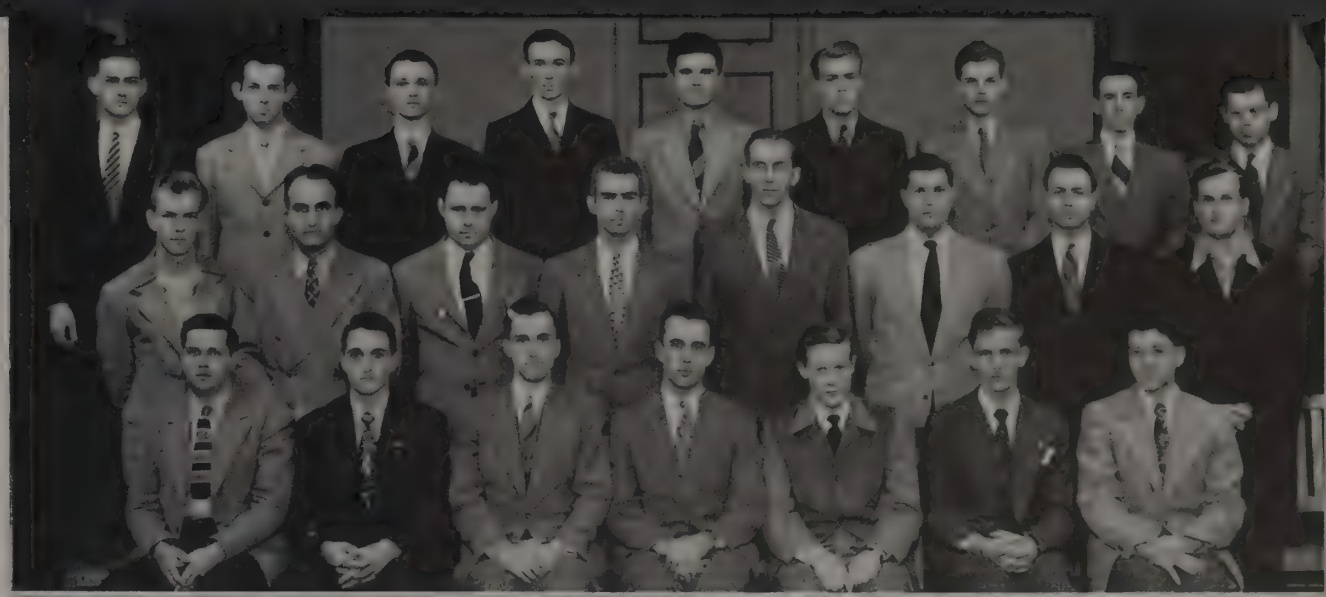

IAS

TOP ROW: Kennedy, Korovilos, Armington, Dryden, Crago, McCracken, Klotzsche, Rhodiguez, Midler. ROW TWO: Weiss, Gunn, Moyle, Edington, Schneider, Meyer, Wilmes, Cobb. ROW ONE: Chill, Corson, Miller, Tietzel, Yates, Kemp, Klein.

ASCE

TOP ROW: McCort, Kornhauser, Kessler, Effron, Sizer, Dailey, Pierce, Lucas, Cook, Long, Duffey, Barnett, Alrink, Kimmick, Holley, Long, Marlow, Biggert, Williams, Gifford. ROW TWO: Rudin, Carlucci, Satterfield, Krueck, Gustaferro, Weisent, Watson, Leonhardt, Conklin, Henry, Walker, Baker, Anderson, Walter, Babin, Tossey, Gilmore, Guthrie, Herr, Laughton. ROW ONE: Steltenpohl, Dubetz, Owen, Maier, Churton, Morris, Stevens, Tipton, Greer, Thompson.

Institute of Aeronautical Sciences

In order to advance and disseminate the knowledge of the theory and practice of aeronautical sciences, a new organization was formed at the beginning of this year. The Institute of Aeronautical Sciences developed into an organization of fifty-five members inside of two technical meetings, indicating the extreme interest for such a group.

Additional attributes comprising the activities of the organization are the provision to students of the opportunity to become acquainted with the personnel and activities of the I. A. S. and the encouragement of professional consciousness and fellowship. The I. A. S. brings speakers and motion pictures on aeronautical subjects to its bimonthly meetings.

American Society of Civil Engineers

The year 1946 marked the reinstatement of the Ohio State student chapter of The American Society of Civil Engineers with Ed Kimmick as president.

Some of the activities for this year included business meetings, joint meetings with the Central Ohio Section of ASCE, and also with the student chapter of AIEE, a smoker, and a hayride.

During the spring quarter, the club was granted a permit allowing the students in civil engineering to observe the municipal, county, and state engineering departments. Reports were prepared and presented to the chapter.

Participation in intramural sports resulted in a basketball league championship and the golf doubles championship for the organization.

Sigma Gamma Epsilon

TOP ROW: Cable, Zeller, Ogden, Mitra. ROW FIVE: McCullough, Steenstrup, Vaughn. ROW FOUR: Bonar, Paetschke, Jordan. ROW THREE: Stroupe, Savage, Helman. ROW TWO: Mueller, Dickey, Meese, Bird. ROW ONE: Pochapsky, Few, Mueller, McPherson, Leslie.

Sigma Gamma Epsilon, professional fraternity of outstanding students in mining, metallurgy, ceramics, and geology, resumed active status this year and raised its membership to a pre-war level.

The fraternity program consisted of bi-monthly dinner meetings with guest speakers bringing engineering information. Social plans included a dance, a skating party, and a spring picnic.

Engineer's Day

Looks interesting

Engineer's ingenuity

Professional

Dr. Wendell D. Postle
Dean of the College of Dentistry

College of Dentistry

Dr. Wendell D. Postle, who succeeded Dr. Harry Semans as Dean of the College of Dentistry, was appointed to that position in October, 1939, after his distinguished service as Acting Dean of the College.

Dr. Postle was graduated from Ohio State University in 1923. During his undergraduate years, Dr. Postle was an active member of Phi Kappa Psi. His name was also on the roster of Psi Omega, dental fraternity, Omicron Kappa Upsilon, honorary dental fraternity, American Dental Association, and the American Association of Dental Schools.

In 1940, Dean Postle was elected a fellow in the American College of Dentists. He has served on the Committee of Dental Education of the War Manpower Commission and as chairman of the legislative committee of the Ohio State Dental Society. In late 1945 he was elected Vice President of the State Society.

The College of Dentistry has been a part of the Ohio State University since 1913. For the first decade following its admittance to the University, it remained housed in a building overlooking Goodale Park which it had occupied for years as a part of Starling Ohio Medical College. This is the present north end of White Cross Hospital. The College is now housed in part of Hamilton Hall which was specifically set aside by the action of the College of Dentistry. At that time it was a great improvement over the old quarters on Park Street and judging from past conditions, Hamilton Hall seemed to afford ample room for many years to come.

During the period of 1925 to the present, there have been many changes in dental education. Two years of college work have been made a prerequisite to entrance into dentistry. Research in the biological and physical aspects of dentistry has furnished rational basis for treatment in place of many earlier empirical methods. The need for post-graduate and graduate education of dentists has been recognized as has also the need for trained hygienists. With consideration of the plans of improvements and expansions, the Dental College has outgrown its physical facilities.

A new health center is now planned of which the Dental College will be an integral part. With improved housing and facilities it is looking forward to a new era of increasing usefulness to the people of Ohio in particular and to public health in general.

Paul C. Kitchin, Secretary

Contact!

The reassuring smile

Hamilton Hall

Dentistry Seniors

Amstadt, Richard A.
Akron
D.D.S.
Delta Sigma Delta

Arnstine, Arthur P.
Cleveland
D.D.S.
Alpha Omega (Treasurer), Omega Epsilon Phi

Beckman, Nathan
Columbus
D.D.S.
Alpha Omega, Hillel

Bitonte, Dom A.
Youngstown
D.D.S.
Delta Sigma Delta (President), Professional Interfraternity Council, Jr. Am. Dental Assn.

Blackwell, Mary L.
Columbus
C.D.H.
Alpha Kappa Alpha, Dental Hygiene Class President

Blum, Martin C.
Cincinnati
D.D.S.
Delta Sigma Delta

Christy, Glenn Allen
Adena
D.D.S.
Delta Sigma Delta

Cooper, Milton N.
Akron
D.D.S.

Dillon, Jo Ann
Columbus
C.D.H.
Alpha Kappa Gamma, Jr. Am. Dental Hygienist's Assn. (President)

Duff, Donald Francis
Ireland
D.D.S.
Psi Omega

Eickholt, Charles J.
Columbus
D.D.S.
Psi Omega

Fillinger, Robert J.
Columbus
D.D.S.
Psi Omega

Forwalter, Dorothy J.
Van Wert
C.D.H.
Alpha Kappa Gamma (Vice President), University Chorus, Jr. Am. Dental Hygienist's Assn.

Dentistry Seniors

Forward, Richard E.
Columbus
D.D.S.
Tau Kappa Epsilon, Delta Sigma Delta, Pershing Rifles

Goldman, Corine B.
Columbus
C.D.H.
Jr. Am. Dental Hygienist's Assn.

Gutterman, Betty J.
Sharon, Pa.
C.D.H.
Jr. Am. Dental Hygient's Assn., Hillel

Hulligan, K. William
Rocky River
D.D.S.
Phi Delta Theta, Psi Omega

Jackson, Robert Miles
Toledo
D.D.S.
Delta Tau Delta (Secretary), Psi Omega (Secretary), Romophos (Secretary), Sophomore Cabinet, Fraternity Affairs, Omicron Kappa Upsilon

Katz, Herman
Dayton
Alpha Omega, Hillel

Koba, Ray J.
Lorain
D.D.S.
Delta Sigma Delta

Kontras, William B.
Martins Ferry
D.D.S.
Sigma Epsilon Phi, Psi Omega

Krauth, Seymour
Buffalo, N. Y.
D.D.S.
Alpha Omega, Omega Epsilon Phi, Marching Band, Philosophy Club

Lohman, Joseph E. Jr.
Brecksville
D.D.S.
Psi Omega

Mangan, Myrna R.
Columbus
C.D.H.
Newman Club, Alpha Kappa Gamma (Treasurer), Jr. Am. Dental Hygienst's Assn. (Secretary-Treasurer)

Morgan, David O.
Oak Hill
D.D.S.
Delta Sigma Delta, Freshman Activities

Mueller, Mary K.
Findlay
B.A.
Alpha Kappa Gamma (President), Jr. Am. Dental Hygienist's Assn.

Nolan, Paul Edward
Springfield, Ill.
D.D.S.
Psi Omega

Dentistry Seniors

Powell, Paul E.
Parkersburg, W. Va.
D.D.S.
Beta Theta Pi, Psi Omega, Phi Eta Sigma, Omicron Kappa Upsilon

Pressler, Paul Jr.
Barberton
D.D.S.
Delta Sigma Delta (Vice President, Secretary)

Radike, Arthur W.
Fairport Harbor
D.D.S.
Phi Eta Sigma, Phi Lambda Upsilon

Scheingold, S. S.
Columbus
D.D.S.
Pi Lambda Phi (President), Alpha Omega (Secretary, Vice President), Senior Manager Intramural Sports Department, Student Senate, Hillel President's Council, Professional Inter-Fraternity Council, Varsity O, Scarlet Key (Vice President)

Schiller, Clarence
Poland
D.D.S.

Schory, John J.
Canton
D.D.S.
Sigma Alpha Epsilon, Psi Omega

Shulman, Eli M.
Youngstown
D.D.S.
Alpha Epsilon Pi

Smith, Robert G.
Hamilton
D.D.S.
Delta Sigma Delta

Spacek, Dorothy M.
Shaker Heights
C.D.H.
Kappa Delta, Alpha Kappa Gamma, YWCA

Wagner, John R.
Ft. Collins, Col.
D.D.S.
Delta Sigma Delta

Watson, Letty H.
Cincinnati
B.A., C.D.H.
Kappa Alpha Theta, Alpha Kappa Gamma

Webb, Howard F.
Lima
D.D.S.
Sigma Chi, Psi Omega

Whitehead, W. J.
Ashville
C.D.H.
Kappa Phi, Jr. Am. Dental Assn., Alpha Kappa Gamma

Zipperlen, W. D. Jr.
Columbus
D.D.S.
Psi Omega, Track Team, Marching Band, Rifle Club

Psi Omega

Officers

President
Paul E. Powell

Vice President
James B. Bogart

Secretary
Louis A. Burns

Treasurer
Paul E. Nolan

Psi Omega started another year by pledging twenty-one freshmen. The selection of entertainment for the fraternity's main rushing party seemed to be of special interest to the new initiates. The choice was two movies, "Studying Dentistry at Ohio State University" and "The Michigan-Ohio State Football Game of 1944."

During the entire football season, Psi Omega cheered Ohio State's team on to victory from the same seating block which they have had every year. The Pi Phi's and Delta Gamma's joined the Psi Omega's at the Wisconsin-Ohio State radio party. It was a usual practice to celebrate the victories with a house party on Saturday night. This year the after-the-game parties initiated the fraternity's newest pride and latest addition, a recreation room with a large open fireplace with pine-paneling around the room.

To bring up to date last year's athletic feats, the Psi Omega's are proud to boast the title of University Softball Champions and league champions in football and basketball.

Two Psi Omega's who returned to the basketball squad and held high honors last year are Bob Bowen and Jack Underman.

The highlight of the fraternity's social activities was the annual Senior Recognition-Dinner Dance held at the Fort Hayes Hotel. Sixteen seniors received their Psi Omega diplomas at this time, according to the traditional practice of the fraternity.

TOP ROW: Cook, Louis, Bludau, Bogart. ROW THREE: Witte, Dalton, Hussell, Standish, Oslar, Montgomery, Peters, Johnston, Kelly, Kolas. ROW TWO: Snyder, Oswalt, McPhail, Echols, Brehm, Kennedy, Woelfel, Ball, McCarthy, Krikorian, Stickrath, Ohlinger, Hickey, Harris. ROW ONE: Hulligan, Nolan, Burns, Kontras, Jackson, Schory, Powell, Lohman, Eicholt, Schlegel, Fillinger, Sipperlein, Duff.

Being checked out

Record breaker

Future dentists in full dress

"Grandma's were never like those"

FACULTY MEMBERS

Dr. John Beckwith
Dr. Carl Boucher
Dr. Ernest Bucher
Dr. Edward Cook
Dr. Harold K. Crow
Dr. Richard Deeds
Dr. Carl Denn
Dr. William Dew
Dr. William Franklin
Dr. James R. Hull
Dr. William Johannes
Dr. James Kreider
Dr. Arthur Luckhart
Dr. Wilbur Marshall
Dr. George McClellan
Dr. Wendell D. Postle
Dr. Hamilton Robinson
Dr. Richard P. Snyder
Dr. Frank Starr
Dr. Victor L. Steffel
Dr. Robert Trippy
Dr. Phillip Thom
Dr. Robert Wade

CLASS OF 1947

Louis Burns
Donald Douglas
Francis Duff
Charles Eickholt
Robert Fillinger
William Hulligan
Robert Jackson
William Kontras
Joseph Lowman
Paul Powell
William Schafer
Edward Schlegel
John Schory
Howard Webb
William Zipperlen

CLASS OF 1948

Donald Ball
John Baxter
Frank Binder
Al Bludau
James Bogart
Robert Bowen
Joseph Bowles
Thomas Brown
David Cook
Paul Kennedy
Haig Krikorian
George McCarthy
Paul Montgomery
Gene Oswalt
Harry Postle
Irvin Rainey
Ralph Snider
Robert Stickrath
Edward Suso
Jack Underman
Julian Woelfel

CLASS OF 1949

Thomas Brehm
Ralph Cook
David Echols
Earl Russell
Charles Krause
Robert Ligett
Donald McPhail
Robert Oslar
Joseph Smith

CLASS OF 1950

William Baxter
William Burrell
William Dalton
Fred Hall
Thomas Harris
Judson Hickey
Wilbur Johnston
Charles Kelley
Carl Loughry
John Marstrell
George Mathy
Robert Morgan
Wade Moyer
Joseph Ohlinger
Phillip Peters
Charles Rau
Sam Saches
William Stewart
Harry Trifin
William Weaver
William Witte

Any good pictures?

Bored meeting

Shooting the bull

Chess champ

FACULTY MEMBERS

Sumter S. Arnim
Lyle S. Pettit
John Wilson
Harry D. Spangenberg

GRADUATE MEMBERS

Virgil Carnes
Mr. Weber
Ben H. William

CLASS OF 1947

Richard Amstadt
Dom A. Bitonte
Martin Blum
Robert V. Bowman
Glenn A. Christy
Palmer Fontanarosa
Richard Forward
Robert Heimbaugh
Harold Hill
Raymond Koba
John Laymaster
David Morgan
George Murphy
Paul Pressler
Orville Russell
Clarence Schiller
Robert Smith
John Waggner

CLASS OF 1948

Norman Arduser
Wilber Crump
Warren Elliot
William Hemmings
Curtis Long
Al Mangie
William Marshall
Bert McClanahan
Howard McCoy
Ernest Murray
Keith Phelps
Donald Schwartz
Frank Tosi
Patrick Toto
Everett Tracy
John Tubb
William Walser

CLASS OF 1949

Milton Byers
Dom DeMarco
Alex Franklin
Wilbur Lehman
Donald Evans
William Dorsey
Wendel Meikle
Robert Morr
Earl Schoeppner
William Schlegel
Walter Sindel

CLASS OF 1950

Yancey Carwile
Vince Codispoti
Vince Corroto
LeMar Fleagle
Gordon Hopes
Carl Housekeeper
Norman Kear
Harold Lauer
Myron Larrick
Ralph Mott
Robert Ranck
Ralph Rosenberger
William Smith

Delta Sigma Delta

Delta Sigma Delta is an international dental fraternity with active chapters in Stockholm, Sweden; Rotterdam, Holland; London, England; Paris, France; and Zurich, Switzerland. The fraternity also boasts 32 active chapters on the continental limits of the United States. Delta Sigma Delta was founded at the University of Michigan in 1882, and today is one of the largest dental fraternities in the world.

Delta Sigma Delta has continued its outstanding academic record by having the highest point hour average of all the dental fraternities. Orville Russell, a member of the March graduating class, received the Callahan Award for being the senior having the highest scholastic record.

The fraternity was active in intramural football, basketball, softball, and bowling this year. All of the fraternity teams placed high in their leagues, and the bowling team won the bowling championship. The fraternity was represented in varsity sports by Alex Franklin and Keith Phelps. The latter was captain of the baseball team and also a participant in the College all-Star baseball game in Boston.

The social activities of the fraternity were numerous this year: hayrides, house dances, football parties, and various other parties were held. The annual dinner-dance was held in honor of the graduating seniors and the newly initiated members of the fraternity. Each senior received a characteristic gift to make the evening a success.

Officers

President
Dom A. Bitonte

Vice President
Keith Phelps

Secretary
Paul Pressler

Treasurer
Robert Bowman

TOP ROW: Lauer, Laymaster, Mott, Evans, Mangie, Morr, Meikle, Schlegel, Byers, DeMarco. ROW FOUR: Tubb, Murray, Tosi, Schwartz, Franklin, Elliott, Schoeppner, Sindel, Tracy, Crump. ROW THREE: Schiller, Christy, Fontanarosa, Hill, Forward, Koba, Toto, Housekeeper, McCoy, Ranck. ROW TWO: Morgan, Armstadt, Blum, Pressler, Bitonte, Wagner, Smith, Heimbaugh. ROW ONE: Fleagle, Carwile, Phelps, Long, Dorsey, Lehman.

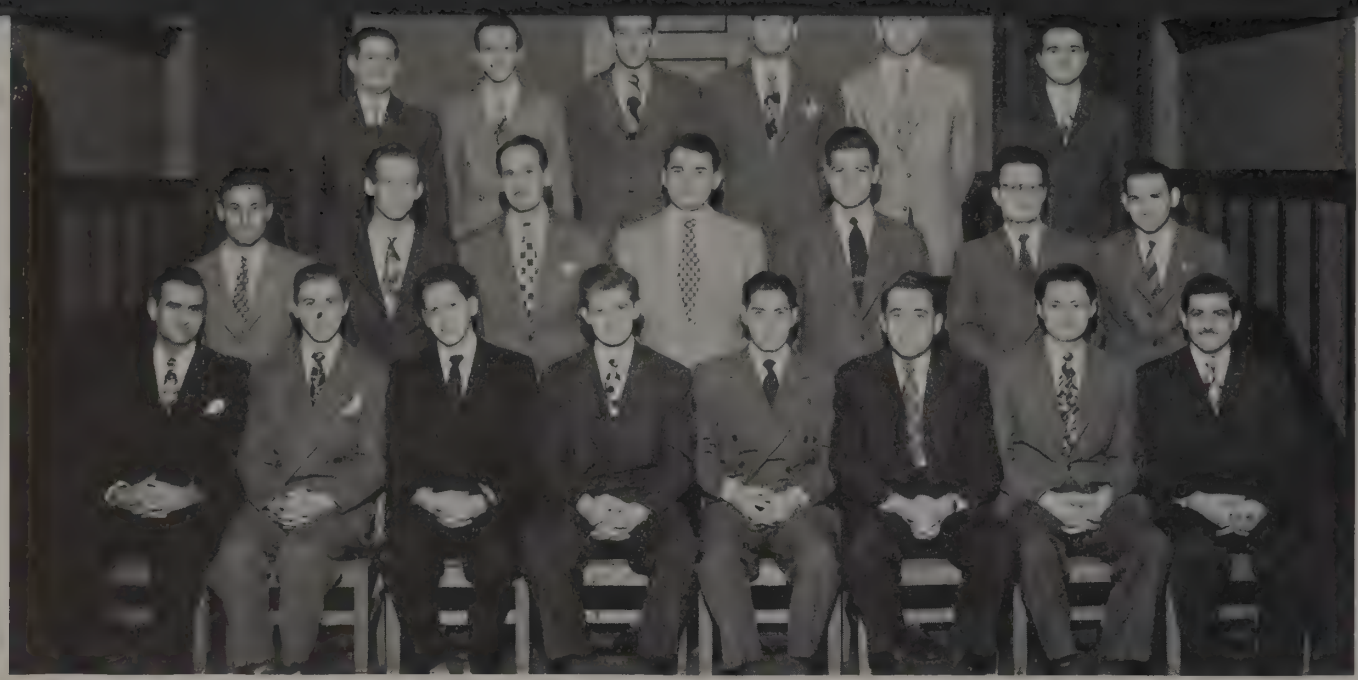

TOP ROW: Sherman, Goodman, Palchick, Pressman, Meckler, Aaron. ROW TWO: Rosenberg, Goldman, Rolfe, Katz, Gilman, Barrish, Goldberg. ROW ONE: Cooper, Scheingold, Katz, Levinsohn, Krauth, Arnstine, Stark, Beckman.

Alpha Omega

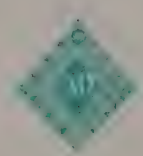

Officers

President
Perry F. Levinsohn

Vice President
Seymour Krauth

Secretary
Sanford Smith

Treasurer
Arthur Arnstine

The men of Alpha Omega will long remember the Homecoming of 1946. On Friday the chapter went on a hayride and Saturday a house dance was planned in honor of Psi chapter dentists who served in the armed forces.

At the annual Professional Inter-Fraternity Recognition banquet, Dr. Don Shusterman, the graduate Alpha Omega advisor, brought honor to himself, his school and his fraternity by being awarded a plaque for his outstanding work as a dentist and a man active in civil affairs.

The PIFC annual dance under the chairmanship of Perry Levinsohn, who is president of Psi chapter, was successfully held at the Virginia Hotel.

The initiation and senior banquets were held this year at Fort Hayes Hotel. Herman Katz and Seymour Krauth were given the senior awards in recognition of their service to the fraternity. Arthur Arnstine, a graduating senior, was elected to Omicron Kappa Upsilon, the Dental Honorary Fraternity at Ohio State.

The present chapter house was recently purchased through efforts of the Psi chapter alumni. The plans for the future include a new library, an up-to-date laboratory, and additional lounge furniture.

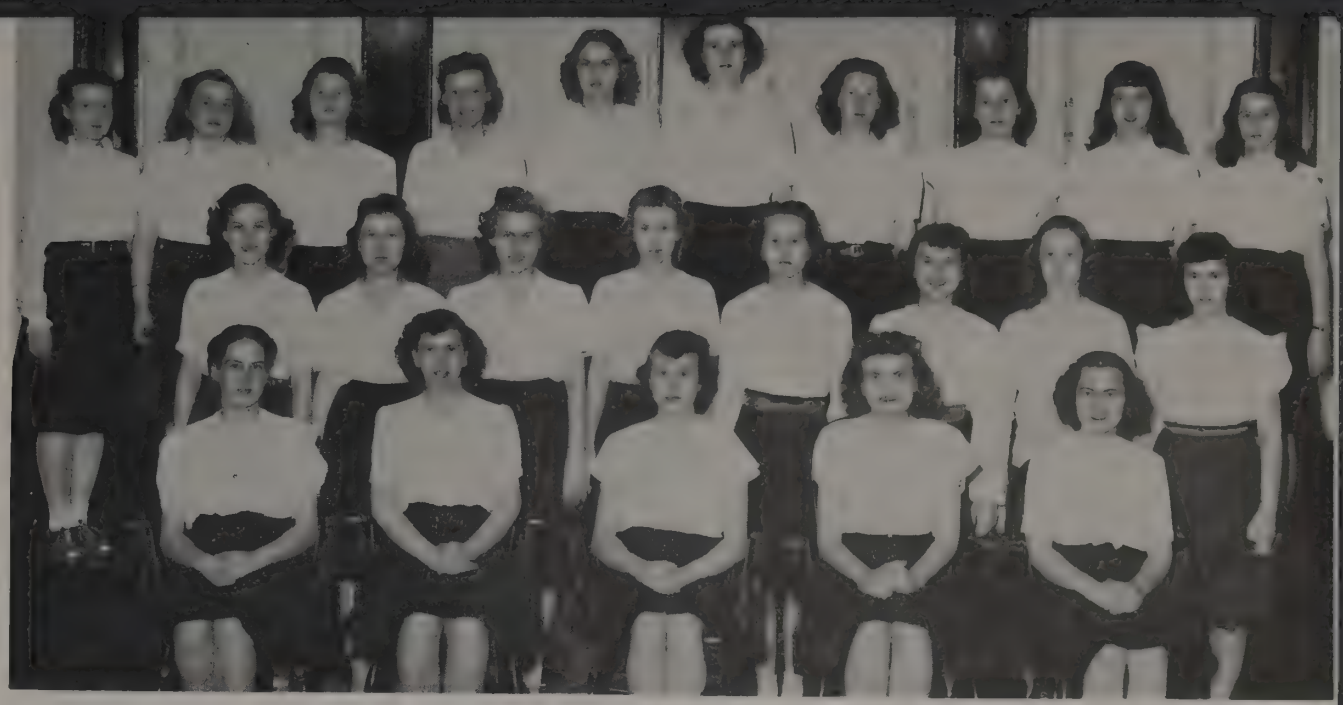

TOP ROW: Benien, Seymour, Niswonger, Rath, Pressler, LeRoy, Thomas, Ham, Pohto, Welch. ROW TWO: Helman, Nass, Blackwell, Hill, Whitehead, Paulinsky, Armstrong, Dillon. ROW ONE: Watson, Mangan, Mueller, Forwalter, Anderson.

Alpha Kappa Gamma

Alpha Kappa Gamma, a dental hygiene sorority which was formerly known as Odontia, became national just last year as Alpha Kappa Gamma. This new organization has progressed during this school year and has made even better plans for the future. Under Mary Mueller's leadership, many projects have been planned. The most important project at the present is that of getting a new house for the sorority members.

The activities this year included lunches before the football games, radio parties to listen to the out-of-town football games, and pledge parties. A Valentine's party for a group of under-privileged children of the Godman Guild was held at the King-av., Methodist Church. Emily Seymour, the pledge president, was in charge of the planning for the party. A Spring banquet was held to celebrate the founding of Alpha Kappa Gamma and the founding of the chapter at Ohio State University. The Alpha Kappa Gamma Spring Formal was held at the Beechwold Tavern in April.

The sorority completed a successful rush season this year by pledging sixteen girls and initiating five new members into the sorority. Vivian Wilson, the assistant supervisor for the organization, was appointed as an honorary member in the dental hygiene sorority.

Officers

President
Mary K. Mueller

Vice President
Dorothy Forwalter

Secretary
Patricia B. Anderson

Treasurer
Myrna Mangan

Harry W. Vanneman
Acting Dean, College of Law

College of Law

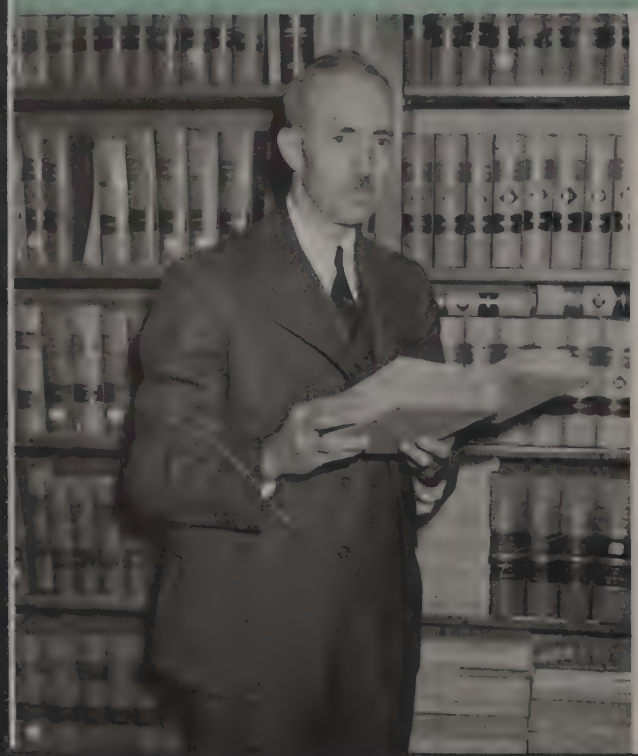

The College of Law, one of the four law schools in the state which are members of the Association of American Law Schools, seeks to train lawyers who will be useful citizens as well as skillful technicians. It provides practical vocational training which will serve as a more adequate basis for understanding the function of law in a democratic nation. The College had a greater number of students, during the current year, than at any time in its history. It is probable that for the next few years the enrollment will be even larger. To meet these growing needs, the faculty is being somewhat expanded and a definite program of enlarging the law library has also been undertaken. The Student Bar Association discontinued the practice of publishing a law journal during the past few years, but now that the numbers of both students and faculty are adequate, it is planned to resume publication of a legal periodical.

Robert M. Hunter, Secretary

Law Seniors

Asher, Joe F.
New Holland
L.L.B.
Phi Delta Phi, Phi Eta Sigma, Beta Gamma Sigma, Student Court, Student Bar Assn., Student Honor Council

Bakle, Charles A.
Cecil
L.L.B.
Kappa Delta Rho, Phi Delta Phi

Beil, Thomas A.
Youngstown
L.L.B.
Sigma Alpha Epsilon

Boulger, Thomas A.
Columbus
L.L.B.
Phi Delta Phi

Brown, Wilmore
Columbus
L.L.B.

Bruck, Edward G.
Hamilton
L.L.B.
Phi Delta Phi, Student Honor Council (Chairman)

Butler, James R.
Columbus
L.L.B.
Delta Upsilon, Phi Delta Phi

Coyle, Martin A.
Hamilton
L.L.B.

Day, William L.
Paulding
L.L.B.

Fite, Robert P.
Georgetown
L.L.B.
Phi Kappa Psi (President), Phi Delta Phi, Pi Sigma Alpha, Tennis Team, Varsity O, CFP

Fittipaldi, Joe Thomas
Cleveland
L.L.B.
Sigma Nu

Huber, William H.
Columbus
L.L.B.

Hutson, John L., Jr.
Columbiana
L.L.B.
Beta Theta Pi, Phi Delta Phi, Beta Alpha Psi, Sundial, Commerce Council

Kienzle, Charles A.
Columbus
L.L.B.
Phi Gamma Delta (President), Senior Class 1942 (Vice President), Phi Eta Sigma, Sphinx (President), Bucket and Dipper, Romophos, Board of Student Publications, Student Senate, Sundial, 1941 Makio (Business Manager), Strollers, Scarlet Mask, YMCA (Freshman Council), Freshman Activities (President), Toastmasters, Ohio Staters, Inc., Sophomore Cabinet, CFP, Pi Sigma Alpha, Phi Delta Phi (Secretary), Student Bar Assn. (Vice President, Treaurer)

Lantz, James A.
Lancaster
L.L.B.
Phi Delta Theta, Phi Delta Phi

Light, Robert M.
Lima
L.L.B.
Phi Gamma Delta, Phi Delta Phi (Preident), Ohio State Law Journal (Business Mgr.), Student Court (Chief Justice), Student Bar Assn. (Secretary)

Law Seniors

McCracken, Hugh R.
Zanesville
L.L.B.
Delta Theta Phi

McDaniel, Francis S.
London
L.L.B.
Phi Kappa Tau, Delta Theta Phi

Mechir, George X.
Cleveland
L.L.B.
Phi Delta Phi, Tennis Team (Captain 1939)

Merrell, William S.
Coshocton
L.L.B.
Delta Theta Phi

Metcalf, Theodore O.
Zanesville
L.L.B.
Beta Theta Pi, Phi Delta Phi, Student Honor Council

Ohlemacher, E. D.
Wellston
L.L.B.
Kappa Beta Pi

Palmer, Dean W.
Columbus
L.L.B.
Sigma Chi, Phi Delta Phi, Romophos, Bucket and Dipper, Sphinx, Student Senate (Secretary-Treasurer), Student Senate (President), Athletic Board, Council on Student Affairs, Publications Board, Fraternity Affairs, Ohio Stater's Inc., Toastmasters, Student Bar Assn. (President)

Potts, Robert E.
Columbus
L.L.B.
Beta Theta Pi, Phi Delta Phi President, Ohio State Student Bar Assn.

Price, Richard R.
Columbus
L.L.B.
Sigma Alpha Epsilon, Phi Delta Phi

Saunders, Charles
Columbus
L.L.B.
Kappa Alpha Psi, Student Honor Council

Sawan, Alfred
Brooklyn, N. Y.
L.L.B.
Theta Kappa Phi

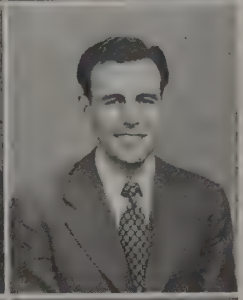

Scarberry, Dan A.
Columbus
L.L.B.
Sigma Chi, Phi Delta Phi

Schwartz, Stanley, Jr.
Columbus
L.L.B., D.J.
Sigma Alpha Mu, Phi Beta Kappa, Pi Sigma Alpha, Phi Eta Sigma, Order of Coif

Supman, Jack I.
Columbus
B.A.
Delta Theta Phi

Weir, Joseph H.
Bellaire
L.L.B.
Delta Theta Phi (President)

Werum, Joseph R.
Columbus
L.L.B.
Delta Upsilon, Phi Delta Phi, Student Senate

Phi Delta Phi

Founded in 1869 at the University of Michigan, the International Fraternity of Phi Delta Phi became the first professional fraternity in America. Swan Inn of Phi Delta Phi continues to band together worthy students of law for the mutual encouragement of scholastic and cultural achievements, and the realization of the deeper and more sacred obligations of a lawyer to himself, his client and his profession. Included on the national roster are many prominent members of the law profession.

Swan Inn was established on the campus of Ohio State University over fifty years ago and has continued actively until the present date with the exception of two years during World War II. Reactivated in November, 1945, Swan Inn increased its usual prewar average of fifteen student members to approximately sixty by the beginning of the spring quarter of 1947. Over three-fourths of the present faculty staff of the College of Law are members of Phi Delta Phi.

Although Swan Inn has no chapter house at the present time, the fraternity sponsored various social and professional activities. These consisted of formal initiation and speaker banquets, rushing smokers, informal dinner dances and other functions.

Officers

President
Robert M. Light

Vice President
Fred Stanton

Secretary
Charles A. Kienzle

Treasurer
Dean Palmer

TOP ROW: Boulger, Price, Hunsinger, Mechir, Richards, Lantz, Fite, Eagleson, Porter, Herron, Butler, Carlile. ROW TWO: Davis, Hutson, Metcalf, Edwards, Kent, Hamilton, Walker, W. Brown, Minor, Rankin, Streb. ROW ONE: Asher, R. Brown, Scarberry, Kienzle, Light, Stanton, Palmer, Potts, Werum.

Dr. Charles A. Doan
Dean of the College of Medicine

College of Medicine

Doctor Charles Austin Doan, Dean of the College of Medicine, holds also the titles of Director of Medical Research, Director of the University Hospital, and Professor of Medicine.

Doctor Doan is a graduate of Johns Hopkins Medical School and is a member of Phi Beta Kappa, Alpha Omega Alpha, medical honorary, and Sigma Xi, another honorary. He is also a member of FACP, New York Academy of Medicine, AAAS, and American Medical Association.

In 1930 Doctor Doan was professor of Medicine and Director of Medical and Surgical Research, and in 1934 Doctor Doan was Secretary of the Ohio Public Health Association. In 1930 Dr. Doan became an alumnus trustee of the Hiram College, where he received his Bachelor of Science degree in 1918.

Doctor Doan was in the Regular Army Medical Corps, 1917-19. He received the gold medal of the America Society of Clinical Pathologists.

The College of Medicine has grown from a small school founded in Willoughby, Ohio, in 1834 to an institution of high repute in medical educational circles. Only the most modern methods of medicine are taught at Ohio State University, and the Medical School is considered one of the most progressive advanced medical schools.

The number of admissions to the Medical College is limited and therefore, only the most select group of applicants is granted admission. The applicant, before becoming a medical student, must prove his worthiness on the basis of past scholarship, personality, and psychological aptitude tests.

The dreams of the medical students and faculty of a new hospital are approaching reality. On January 1, 1947, the final drawings of the new Ohio State University Medical Center were delivered to the hands of the Steering Committee for approval.

After two years of intensive effort, the plans started functioning with the appointment of Dr. Rollo Baker as acting Dean, who appointed a building committee and Alumni Public Relations Committee. These committees determined a minimum need of a 600-bed teaching hospital with appropriate allied facilities. By an appropriation of $5,000,000 by the Ohio Legislature, the plans are not only to construct a 600-bed hospital including the out-patient facilities, but also a new $800,000 Dental Clinic.

The main edifice will be the University Hospital located just northwest of the present hospital.

George H. Ruggy
Junior Dean

Rollo C. Baker
Secretary

Frances M. McKenna
Director, School of Nursing

Medicine Seniors

Barnes, Lloyd W.
Youngstown
M.D.
Phi Chi (Presiding Senior), Alpha Tau Omega, Caducean Staff

Bates, Charles A.
Columbus
M.D.
Alpha Tau Omega

Beitzel, Raymond E.
East Sparta
M.D.
Alpha Kappa Kappa, Caducean Staff

Bell, George E.
Carrollton
M.D.
Nu Sigma Nu, Alpha Gamma Epsilon, Kappa Mu Epsilon

Bloch, Daniel M.
Los Angeles, Calif.
M.D.
Phi Delta Epsilon, Zeta Beta Tau, Caducean Staff

Bonar, Edward T.
Columbus
M.D.

Bovard, Charles M.
Mt. Vernon
M.D.
Nu Sigma Nu, Phi Delta Theta

Bowen, Clotilde D.
Columbus
M.D.
Alpha Epsilon Iota, Delta Sigma Theta, Scholaris, Elizabeth Blackwell Society

Brody, Stanley L.
Geneva
M.D.
Caducean Staff

Brown, Ray K.
Columbus
M.D.
Alpha Kappa Kappa, Phi Eta Sigma, Alpha Epsilon Delta, Phi Beta Kappa, Alpha Omega Alpha (Secretary)

Busby, Jonathan G.
Canal Winchester
M.D.
Phi Chi, Alpha Omega Alpha, Caducean Staff

Caris, Timothy N.
Akron
M.D.
Alpha Kappa Kappa

Medicine Seniors

Clauer, George L.
Springfield
M.D.
Alpha Kappa Kappa, Alpha Tau Omega

Connors, Constance J.
Columbus
M.D.
Alpha Epsilon Iota, Alpha Omega Alpha, Caducean Staff

Coolahan, Donald E.
Lima
M.D.
Nu Sigma Nu, Varsity O (Vice President and Correponding Secretary), Swimming Team

Cooper, Faith M.
Struthers
M.D.
Alpha Epilon Delta, Alpha Omega Alpha

Cope, Harry C.
Lisbon
M.D.
Stadium Club, Phi Chi

Cope, William H.
Wellsville
M.D.
Nu Sigma Nu, Kappa Psi, Phi Eta Sigma, Alpha Epsilon Delta

Cotterman, Vernon L.
Somerset
M.D.
Beta Theta Pi

Craig, Joseph D.
Washington C. H.
M.D.
Phi Chi

Day, C. Alton
Columbus
M.D.
Phi Kappa Tau, Caducean Staff

Detrick, Marion F.
DeGraff
M.D.
Alpha Epsilon Delta, Caducean Staff, Alpha Kappa Kappa

Elliott, John W.
Cincinnati
M.D.
Alpha Kappa Kappa

Emery, J. Victor
Washington C. H.
M.D.
Alpha Kappa Kappa, Caducean Staff (Asst. Editor), Tower Club, Alpha Epsilon Delta

Medicine Seniors

Enriquez-Navarro, A.
Panama City
M.D.
Alpha Kappa Kappa

Gifford, Jr., R. W.
Westerville
M.D.
Phi Chi, Pi Kappa Phi, Sigma Zeta, Caducean Staff (Editor), Alpha Omega Alpha (President)

Harmon, James M.
Columbus
M.D.
Phi Chi, Phi Kappa Psi, Caducean Staff

Hatfield, Paul M.
Columbus
M.D.
Alpha Kappa Kappa, Phi Gamma Delta, Sphinx (Pres.), Alpha Epsilon Delta, Caducean Staff (Bus. Mgr.), Romophos, Student Court, Student Senate, Track, Varsity O, Junior Class President

Henry, Frederic C.
Monroeville
M.D.
Nu Sigma Nu, Caducean Staff (Ass't. Bus. Mgr.)

Hoffman, Warren R.
Ashville
M.D.
Caducean Staff

Hosier, Don M.
Maumee
M.D.
Phi Chi

Huston, John R.
Columbus
M.D.
Phi Chi, Freshman Class President

Katz, Zelique
Dayton
M.D.
Phi Delta Epsilon, Alpha Epsilon Delta, Hillel

Klausner, Joseph
Dayton
M.D.
Phi Delta Epsilon, Sigma Alpha Mu, Alpha Epilon Delta

Klein, Oscar W.
Mansfield
M.D.

Kleinmaier, G. W.
Dayton
M.D.
Phi Delta Epsilon, Alpha Epsilon Delta, Tower Club, Hillel, Caducean Staff

Medicine Seniors

Koontz, Warren N.
St. Louisville
M.D.
Nu Sigma Nu, Phi Eta Sigma, Caducean Staff

Krakoff, Irwin H.
Columbus
M.D.
Phi Delta Epsilon, Alpha Epsilon

Lindsey, Jack C.
Mt. Victory
M.D.
Nu Sigma Nu, Alpha Omega Alpha (Vice President), Caducean Staff, Junior Class (Vice President)

Lord, William F.
Elyria
M.D.
Nu Sigma Nu, Alpha Epsilon Delta, Caducean Staff

Mack, David S.
Columbus
M.D.
Phi Chi, Phi Delta Upsilon

McReynolds, C. R.
Steubenville
M.D.
Alpha Kappa Kappa, Sigma Chi

Meckstroth, C. V.
Columbus
M.D.
Phi Chi, Kappa Sigma, Alpha Epsilon Delta, Caducean Staff (Photographer, Photographic Editor)

Merryman, W. B.
Columbus
M.D.
Phi Chi, Delta Chi, Alpha Epsilon Delta, Kappa Kappa Psi, Caducean Staff

Miller, Richard K.
Marion
M.D.
Phi Chi, Phi Gamma Delta

Murnane, Robert T.
Columbus
M.D.
Alpha Kappa Kappa

Nemcik, Francis J.
Cleveland
M.D.
Theta Kappa Phi, Kappa Kappa Psi

Ohliger, Paul H.
Alliance
M.D.
Sigma Xi, Alpha Omicron Alpha

Medicine Seniors

Peppercorn, Bert L.
Cleveland
M.D.
Phi Delta Epsilon, Alpha Epsilon Delta

Ralston, Robert E.
Portsmouth
M.D.
Theta Kappa Psi, Alpha Omega Alpha

Retterbush, W. C.
Piqua
M.D.
Nu Sigma Nu, Newman Club

Riddle, Jackson W.
Ashland
M.D.
Nu Sigma Nu, Sigma Xi, Sigma Alpha Gamma

Segall, Harold
Youngstown
M.D.
Phi Delta Epsilon, Alpha Epsilon Delta, Phi Eta Sigma, Caducean Staff

Senn, Loren E.
Columbus
M.D.
Phi Chi, Acacia, Phi Beta Kappa, Phi Eta Sigma, Phi Mu Alpha, Alpha Epsilon Delta, Alpha Omega Alpha, University Orchestra, University Band

Shapiro, Harrison
Cleveland Heights
M.D.
Phi Delta Epsilon (Vice President, President), Zeta Beta Tau, Alpha Epsilon Delta, Phi Eta Sigma, Romophos, Student Senate, Junior Class Secretary-Treasurer, Senior Class Vice President, Caducean Staff

Siegler, Edward E.
Shaker Heights
M.D.
Phi Delta Epsilon, Tau Epsilon Phi, Alpha Epsilon Delta

Simmons, James E.
Toledo
M.D.
Nu Sigma Nu (President), Phi Kappa Chi, Senior Class President

Sirak, Howard D.
Cleveland
M.D.

Smith, Jr., W. P.
Columbus
M.D.
Phi Chi, Lambda Chi Alpha, Caducean Staff

Southard, Martha E.
Marysville
M.D.
Alpha Xi Delta, Elizabeth Blackwell Society, Alpha Epsilon Iota (Treasurer, Secretary, President), Sophomore Class Secretary-Treasurer, Caducean Staff

Medicine Seniors

Taylor, Jr., Frank W.
Clarksburg
M.D.
Nu Sigma Nu, Sigma Alpha Epsilon

Thomas, Robert A.
Radnor
M.D.
Nu Sigma Nu, Phi Lambda Upsilon, Phi Delta Kappa, Phi Eta Sigma, Alpha Omega Alpha

Tippett, Donn L.
Columbus
M.D.
Alpha Kappa Kappa, Chi Phi, Phi Eta Sigma

Tourkow, L. P.
Dayton
M.D.
Phi Delta Epsilon, Alpha Omega Alpha, Caducean Staff

Tucker, Howard J.
Cleveland
M.D.
Phi Delta Epsilon, Alpha Epsilon Delta, Phi Beta Kappa, Caducean Staff

Tytus, John S.
Columbus
M.D.
Phi Chi

Wagers, Warren G.
Cadiz
M.D.
Nu Sigma Nu, Alpha Epsilon Delta

Weimer, Robert E.
Akron
M.D.

Welsh, Richard A.
Springfield
M.D.
Nu Sigma Nu

Wilson, Jr., E. H.
Columbus
M.D.
Phi Chi, Sigma Chi

Wiltberger, John F.
Columbus
M.D.
Sigma Chi

Wiltberger, W. W.
Columbus
M.D.
Nu Sigma Nu, Kappa Sigma, Varsity O, Wrestling Team

Medicine Seniors

Wright, David W.
Uhrichsville
M.D.
Nu Sigma Nu, Phi Kappa Tau, Senior Class Secretary-Treasurer, Caducean Staff

Young, Robert S.
Loudonville
M.D.
Nu Sigma Nu, Alpha Epsilon Delta, Caducean Staff (Ass't. Editor)

Zaugg, May B.
Bellefontaine
M.D.
Alpha Epsilon Iota

Zintsmaster, John L.
Massillon
M.D.
Alpha Kappa Kappa, Phi Delta Theta

Scope

TOP ROW: Ragsdale, McCague, Delaney, Spitz, Reeves, Bond. ROW TWO: Lewis, Hoopman, Novicky, Blackmore, Arbaugh, Mathis, Firestone. ROW ONE: Adkins, Bitzel, Reinhart, Carl, Mason, Kimes.

SCOPE is an organization for nurses in training to be medical technologists. It was organized to serve these students during the pre-vocational training period, the hospital training phase, and to bring new developments to the nurses.

An open house was held for freshman, sophomore, and junior students enrolled in nursing in October to initiate them into hospital laboratory. Open house for juniors only was held in February.

Nursing Seniors

Atchison, Barbara B.
Alliance
B.S.
VIC, Torch Club

Banks, Eleanor
Steubenville
B.S.
WSGA, Torch Club

Bickel, Betty
Columbus
B.S.
WSGA, Torch Club

Bigler, Loraine
Powhatan Point
B.S.
Kappa Phi

Black, Dorothy
Columbus
B.S.
Alpha Chi Omega, Nursing Sophomore Class (President), Torch Club

Caldwell, Marthel
Warren
B.S.
University House (President), Pleiades, Torch Club

Calland, Betty
Steubenville
B.S.
Alpha Chi Omega, WSGA

Coy, Margaret
Hicksville
B.S.
Pleiades, Torch Club

Croninger, Alonna
Wauseon
B.S.

Deckard, Betty
Columbus
B.S.
Torch Club, Sigma Theta Tau

Francis, Betty
Newark
B.S.
Mixed Chorus, Executive Council (President, Vice President), WSGA, Torch Club, Sigma Theta Tau

Friel, Mary
Columbus
R.N.
Torch Club

Nursing Seniors

Gonser, Gretchen
Columbus
B.S.
Delta Zeta

Griffith, Jean
Columbus
B.S.
Strollers, Alpha Xi Delta

Irick, Ruth
Ridgeway
B.S.
Pleiades

Johson, Mary
Bergholz
B.S.
Nursing Junior Class (President), Torch Club

Juh, Florence
Warrensville
B.S.
WSGA, Torch Club

Kenyon, Barbara
Van Wert
B.S.
WSGA

Kievit, Lois
Columbus
B.S.
WSGA, Torch Club

Lauten, Dorothy
Columbus Station
B.S.
Pleiades

Lemley, Carol
Galion
B.S.
Kappa Phi, Torch Club (Secretary)

Long, Thelma
Pittsbugh, Pa.
B.S.
Torch Club, Sigma Theta Tau

McCall, Patricia
Worthington
B.S.

McClellan, Martha
Xenia
B.S.
Symphonic Band, Kappa Kappa Gamma, Torch Club

Nursing Seniors

McDaniel, Janet
Forest
R.N.
Torch Club

McMillan, Barbara
Columbus
B.S.

Marlowe, Doris
Columbus
B.S.
Torch Club

Marshall, Jean,
Newcomerstown
B.S.
Alpha Delta Pi, Torch Club, Sigma Theta Tau

Murray, Florence K.
Columbus
B.S.
WSGA, Torch Club, Pleiades

Nye, Vada
Columbus
B.S.

Overmyer, Joan
Mansfield
B.S.
WSGA, Pleiades

Pugh, Molly
Columbus
R.N.
Torch Club (Treasurer), Sigma Theta Tau

Ranney, Betty
Winter Park, Fla.
R.N.
WSGA, Torch Club

Rector, Sara Jane
Circleville
B.S.
Delta Zeta, Torch Club

Robey, Virginia
Uhrichsville
B.S.
WSGA

Shelton, Alice
Columbus
B.S.

Nursing Seniors

Sollars, Jane
Washington, C. H.
B.S.
WSGA, Torch Club, Pleiades, Sigma Theta Tau

Stanley, Joanne
Columbus
B.S.
University Chorus, YWCA, Foil and Mask, Mid-Mirrors, Pleiades

Tock, Anne Rosalie
Toronto
B.S.
Torch Club, Pleiades, Nursing Senior Class (Treasurer)

Ulmer, Dorothy
Bucyrus
B.S.
University Chorus, YWCA, Mid-Mirrors, Mirrors, Mortar Board, WSGA, Torch Club (President), Sigma Theta Tau

Vause, Virginia
Lockbourne
B.S.
Torch Club, Pleiades

Whitacre, Lois
Alliance
B.S.
Pleiades, Torch Club

Wiles, Betty Jean
Wellington
B.S.
Concert Band, Mid-Mirrors, VIC, Pleiades

Wilson, Margaret
East Liverpool
R.N.
WSGA

Wood, Mary
Lima
R.N.
Torch Club

Debacher, Dorothy
Lima
B.S.
Torch Club

Haynes, Dorothy
Toledo
B.S.

Stevenson, Bonnie
Loudonville
B.S.

Nursing Seniors

Wagenhals, Lois
Columbus
B.S.
Kappa Alpha Theta, Torch Club, Nursing Senior Class (President), Caducean Staff

Barker, June
Columbia Station
R.N.

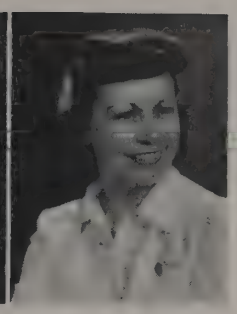

Ratcliff, Ann
Hamilton
R.N.
Torch Club

When do they sleep?

Keeping busy.

Knitting stairsteps.

Merry Christmas!

Feeling Better?

Nu Sigma Nu

Rushing parties were held for the new freshmen, and a total of twenty-one were pledged this year. Dr. Robert Keating addressed the new men at a party at the chapter house in October.

"Come the football season," buffet supper parties were held after each game and a welcome party for the alumni after the Michigan game.

It has been customary in the past quarters to have a prominent man in medicine speak to the fraternity once a month at active chapter meetings. Following Dr. Keating's talk, Dr. E. von Haam, head of the Department of Pathology at the College of Medicine, was guest speaker during the October meeting. He related some of his wartime experiences as a medical officer stationed in the European Theater of Operation.

The fraternity's social program for the fall quarter was well-rounded with the annual Christmas party held at the house for several needy boys. Two dinner-dance formals were held during the year along with the traditional Senior Banquet for the graduating men of the fraternity. At this time the Nu Sigma Nu awards were presented to the outstanding members of the Freshman and Sophomore classes.

Officers

President
James E. Simmons

Vice President
Henry L. Hook

Secretary
Carroll Robie

Treasurer
Earl R. Burson

TOP ROW: Bentley, Dewitt, Cameron, Rees, Phelps, Long, Mellinger, Alexander, Hudson, Dowell, Bryant, Gregg, Mori, Whittenberger, Binkley, Gould, Hall, Cook, Burger, Verosky. ROW TWO: Lanfersieck, Koontz, Riddle, Price, Robie, Burson, Simmons, Hook, Young, Lindsey, Gallen. ROW ONE: Faehnle, Plymire, Curry, Slaughter, Sheahan, Reiman, Graham, Thomas, Cox, Worthman, Harold.

TOP ROW: Broaddus, Fogle, Spangler, Hamelberg, Philbrook, Speers, Miles, Herold, Stoffel, Metzger, Schwartz, Cooper. ROW THREE: Jesik, Barth, Rawers, Morgan, Brown, Nyce, Nickel, Pritchard, Crawford, Hanson, L. Smith, Jackson, Meckstroth. ROW TWO: Duffee, Senn, Wilson, Huston, Agey, Barnes, Taylor, Bolon, Gifford B. Smith. ROW ONE: Polsley, Matson, McMullen, Lehecka, Loughry, Runner, Campbell.

Phi Chi

Phi Chi, medical fraternity, resumed activities this year after a summer vacation, the first enjoyed by the medical students since 1941.

The Phi Chi social season opened with a number of rushing parties, resulting in the pledging of twenty-one freshmen medical students. Several parties including buffet suppers and dances were held after the football games. The football season ended with a Homecoming party which was attended by many of the Phi Chi alumni. In February the Professional Inter-Fraternity Dance was held at the Virginia Hotel and included members of all the medical, dental, and veterinary medicine fraternities.

Phi Chi again made a good intramural showing this year after having won the University Intramural Championship last year under the leadership of Bud Rawers. The fraternity football team, which was captained and coached by Bud Rawers and Bill Schwartz, lost only one game.

During the school year, members of the Medical School Faculty were invited to the chapter house as dinner guests and speakers. These talks, enjoyed by the members and pledges of the chapter, were presented by Doctor Ruggy, Doctor Doan, Doctor Barnes, and Doctor Keating.

Officers

President
Lloyd W. Barnes

Vice President
Robert J. Taylor

Secretary
Wayne A. Agey

Treasurer
John W. Barch

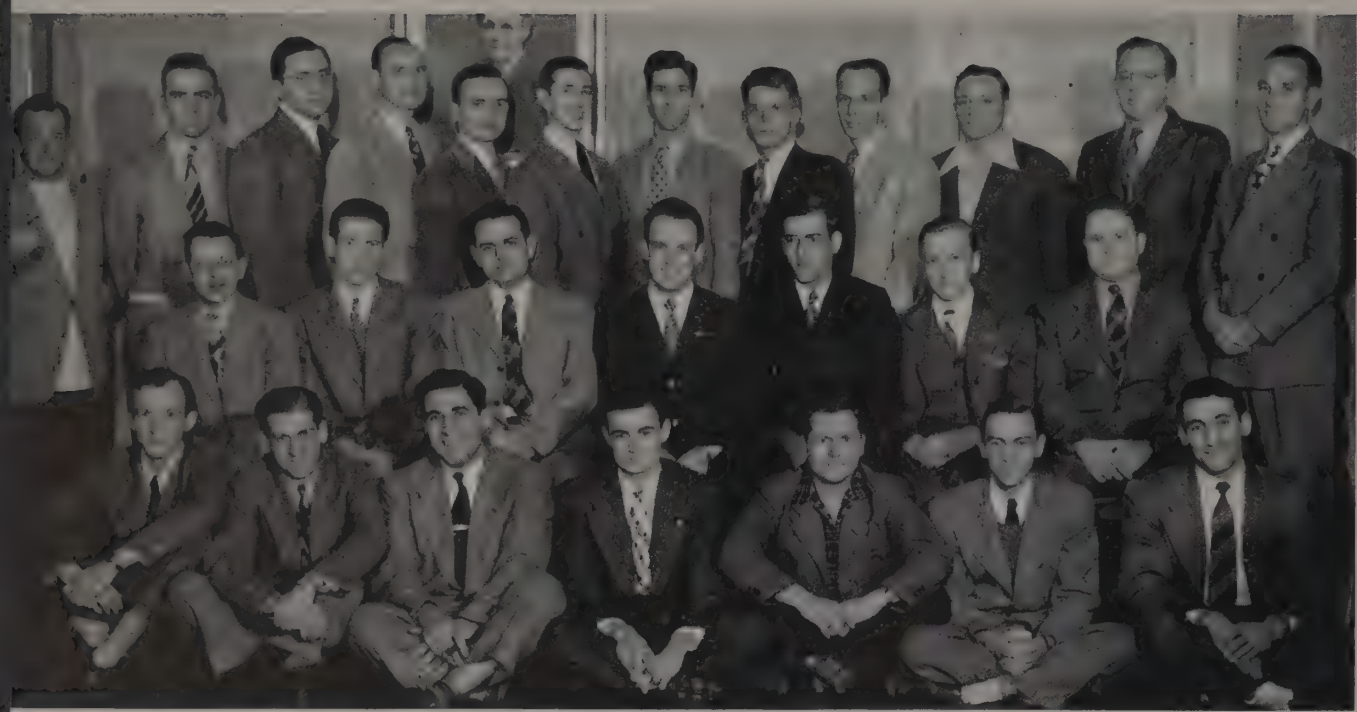

TOP ROW: Willer, Brown, McCampbell, Cummings, Thompson, Thornburgh, Hambrick, Mayer, Forgerson, Rini, Pignolet, Schreiber. ROW TWO: Haynes, Brown, McIvor, Hatfield, Elliott, Dietrich, Zintsmaster. ROW ONE: McClure, Bloom, Capobianco, Daniels, Shaw, Cornish, Montaldo.

Alpha Kappa Kappa

Pi chapter of Alpha Kappa Kappa conducted bi-monthly social events this fall at the chapter house on Saturday evenings including "vic" dances, bridge contests, refreshments, and song fests.

A highlight of the fall activities was that of a reunion stag party held at the country cabin of Dr. J. M. Dunn early in October. The party was a fine success with many alumni attending from preceding years. Many interesting tales from war experience were related by the younger alumni who had taken active part in the U. S. Medical Corps.

The annual winter formal was held on Feb. 1 at the Fort Hayes Hotel. It was the fraternity's hope to bring together all the alumni.

The fraternity's list of achievements-to-be-done is the preparation of the singing members to again capture the trophy at the interfraternity sing contest. Alpha Kappa Kappa has won this trophy two years in succession, 1945-1946.

Paul M. Hatfield and John V. Emery were acting as ass't physicians for the football team, and Paul Hatfield was the Business Manager of the Medical school annual, *The Caducean*, while John Emery was Assistant Editor of *The Caducean*. Robert Mayer was an assistant trainer for the football team.

Officers

President
Paul M. Hatfield

Vice President
Malcolm McIver

Secretary
Marion F. Dietrich

Treasurer
John W. Elliott

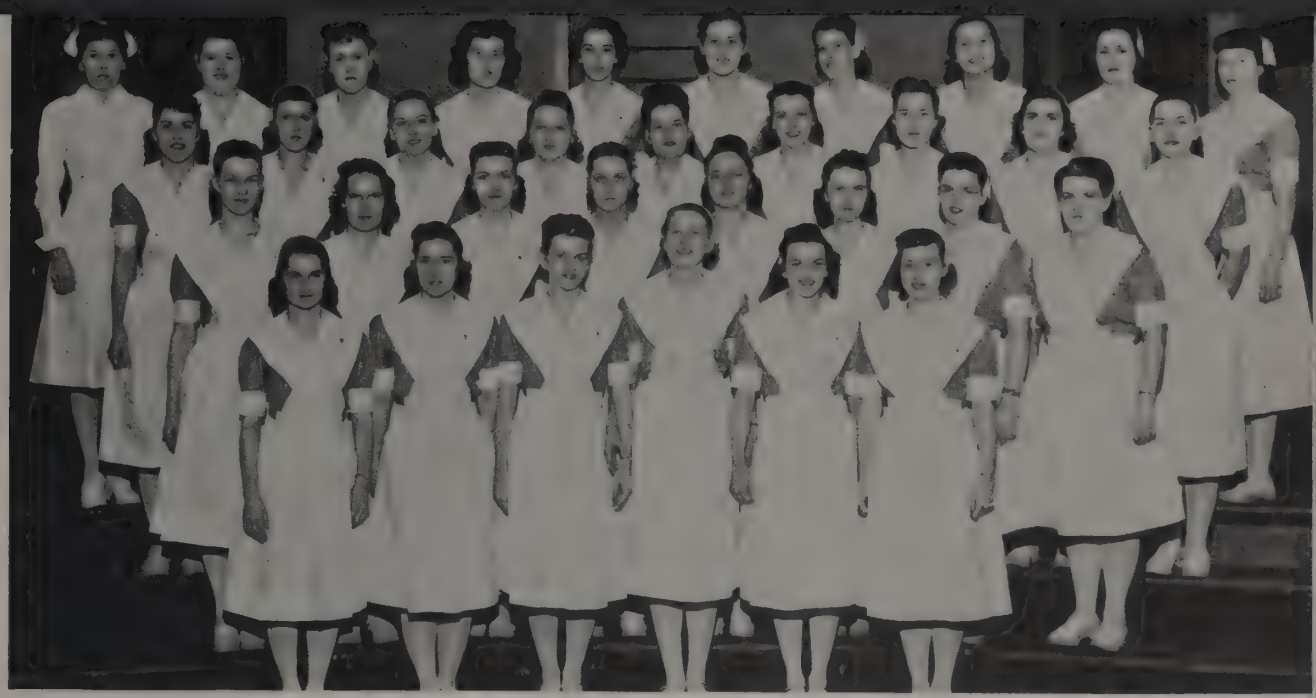

TORCH CLUB

TOP ROW: Bruner, Caldwell, Bickel, Clinger, Deckard, Sieg, Wood, Juh, Wagenhals, Ratliff. ROW THREE: Basinger, Johnson, Hoy, Vause, Tock, Mellinger, Debacker, Walmsley, Jones. ROW TWO: Murray, Kaltenbach, Coy, Sollars, Strike, Lucas, Stedwill, Marshall, Hedge. ROW ONE: Ulmer, Lemley, Francis, Pugh, Long, McClellan.

Torch Club

The Torch Club activities centered around the pledging and formal initiation of the new members. The formal initiation was climaxed by a banquet and ceremony at a downtown hotel.

Any nurse who is in the second year of her hospital training, and has a 2.5 average in the School of Nursing is eligible to become a member of the Torch Club.

The purpose of the Torch Club is to provide recreation for patients in University Hospital, to stimulate higher scholastic achievement of its members and other students, and to provide for social functions for the members of the club.

Phi Delta Epsilon

Chi Chapter of Phi Delta Epsilon began the school year with ten new pledges. A more studious and conscientious group of freshmen has not been seen in Phi Delta Epsilon for many years. The sophomores seem to have survived the "Battle of the Freshman Year" successfully and have permitted their weary minds and bodies to participate in athletics and social events of the fraternity. The juniors, when not studying, delight in an uproarious, house-shattering bridge game for relaxation—or perhaps an evening of Wagner or Mozart in the music room. Many of the seniors are now married but visit the house frequently.

PHI DELTA EPSILON

TOP ROW: Windt, Kimmelman, Wikler, Novell, Karp. ROW THREE: Tyroler, Protech, Klein, Kleinmaier, Tourkow, Peppercorn, Tucker, Foxman. ROW TWO: Sass, Franklin, Essig, Shapiro, Rosenblum, Duber. ROW ONE: Mitchell, Kohn, Levine, Sakol, Berson.

Dr. Bernard V. Christensen
Dean of the College of Pharmacy

College of Pharmacy

Dr. B. V. Christensen, Dean of the College of Pharmacy, has made innumerable contributions to his profession. Possessing three degrees from the University of Wisconsin, Dr. Christensen came to the University in 1939. At the present time, he is a member of the United States Pharmacopoeia Revision Committee, the Board of Directors of the American Foundation for Pharmaceutical Education, the American Pharmaceutical Association Council. In 1941 he was President-elect of the latter organization and in 1939 was awarded the Ebert Prize. In 1931, Dr. Christensen was Plant Science Seminar president. He also holds a fellowship in the American Association for the Advancement of Science, and is a member of the Advisory Committee of the Pharmaceutical Survey and the chairman of the Executive Committee of the American Association of Colleges of Pharmacy. In addition he has written articles for numerous professional journals.

Instruction in pharmacy was officially authorized in 1885 and a School of Pharmacy created as an integral part of the Ohio State University. In 1915 the University was reorganized into colleges and the College of Pharmacy was established as one of the six original colleges.

The present College of Pharmacy occupies a modern building with well-equipped classrooms and laboratories adapted for present-day needs. Laboratories adequately provided with modern apparatus and machinery offer students special training in manufacturing pharmaceutical products. The work of the college is coordinated with that of other departments of the University; hence, pharmacy students not only share the advanages of the broadening influence of contact with other students, but also the activities and spirit of a great educational institution.

A fifth-year program is offered to qualified students who desire a more thorough education for individual needs but are not interested in a graduate degree or research work. This is built around a core of pharmacy, but may be supplemented with cognate and related courses in other departments. Graduate programs leading to the degrees Master of Science in Pharmacy and Doctor of Philosophy, with majors in any of the subdivisions of pharmacy, are in regular operation.

The college, with its thoroughly trained and experienced teaching staff, is prepared to offer excellent training in all phases of pharmacy and to maintain high standards in its instruction.

Clarence M. Brown, Secretary

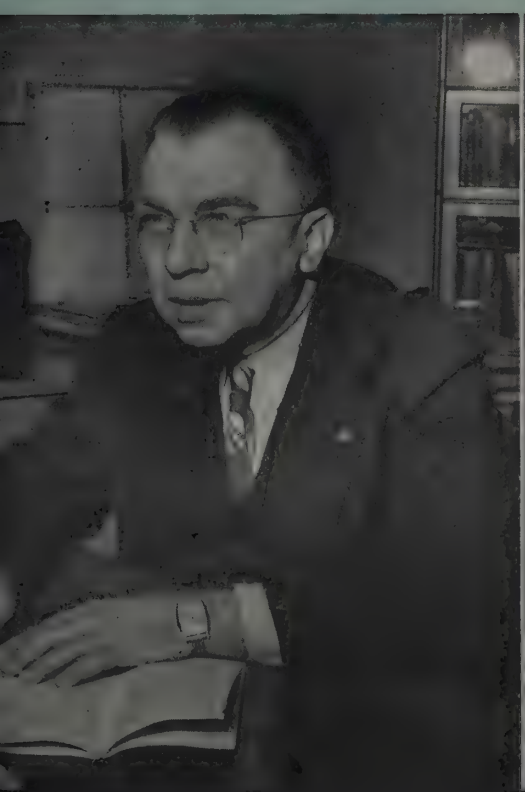

In silent tribute

Pharmacists in action

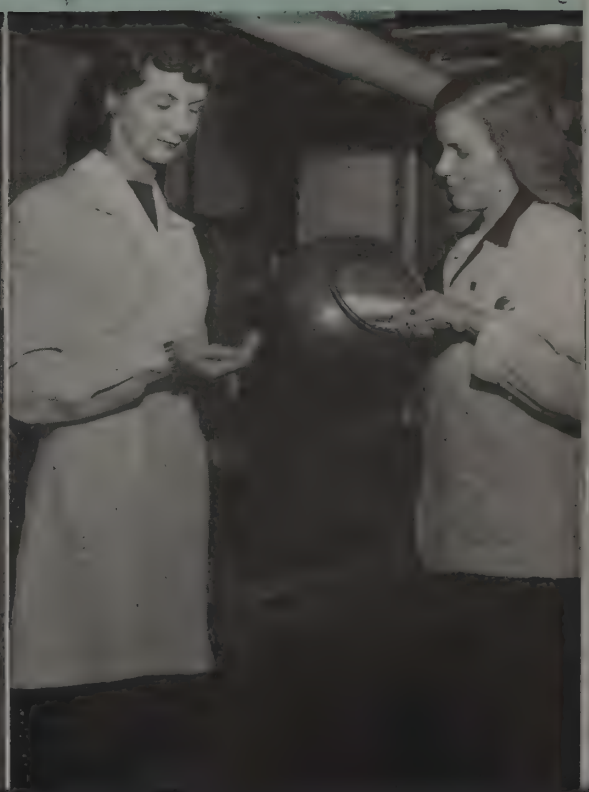

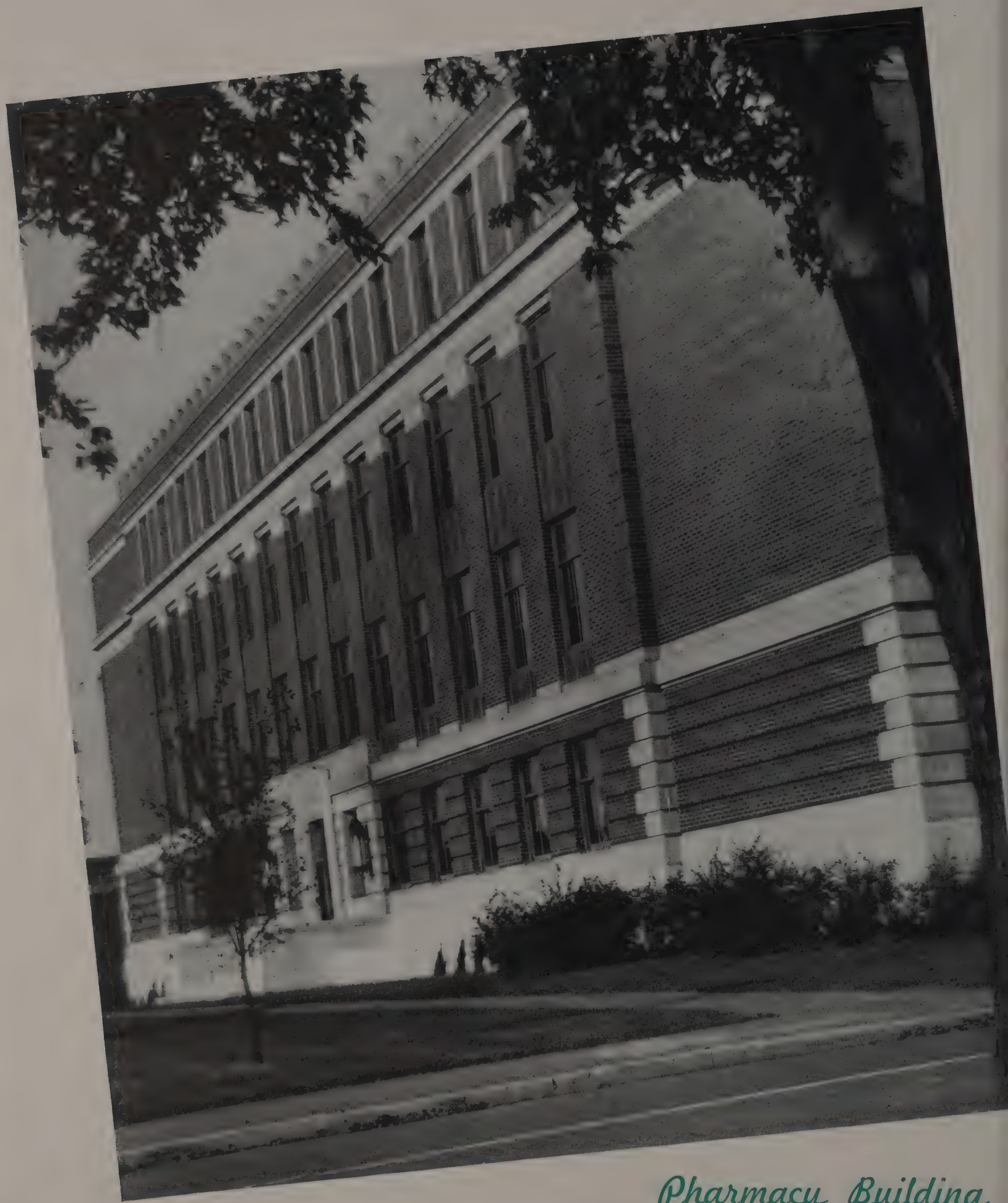

Pharmacy Building

Pharmacy Seniors

Bahner, Joanne
New Boston
B.S.
Zeta Tau Alpha, Kappa Epsilon, Phi Rho Alpha, Pharmacy Council, Jr. Am. Pharm. Assn.

Barron, George A.
Shaker Heights
B.S.
Rho Phi (President)

Birnbaum, Hyman
Cleveland
B.S.
Phi Epsilon Pi, Interfraternity Pledge Council, OSPA, Hillel, Jr. Am. Pharm. Assn.

Grove, Robert R.
Bucyrus
B.S.
Delta Chi, Pharmacy Council, Jr. Am. Pharm. Assn.

Kerr, Harriet
Logan
B.S.
Zeta Tau Alpha, Browning Dram. Soc.

Komadina, Daisy
Columbus
B.S.
Alpha Delta Pi, Links, Jr. Am. Pharm. Assn.

McCann, George M.
Springfield
B.S.
Student Senate, Pharmacy Council, Jr. Am. Pharm. Assn. (Vice President)

Mayhugh, Virginia V.
Marysville
B.S.
Kappa Epsilon, Jr. Am. Pharm. Assn.

O'Neil, Peggy Ann
Columbus
B.S.
Kappa Epsilon, Pharmacy Council, Jr. Am. Pharm. Assn.

Poffenbarger, Mary E.
Detroit, Mich.
B.S.
Phi Rho Alpha, Rho Chi, Pharmacy Council, VIC, Pleiades, Jr. Am. Pharm. Assn.

Sabino, Theresa R.
Columbus
B.S.
Kappa Epsilon, Jr. Am. Pharm. Assn.

Tarney, Jeanette C.
Columbus
B.S.
Kappa Epsilon, Phi Rho Alpha, Rho Chi, Student Senate, Jr. Am. Pharm. Assn.

Rho Chi

Rho Chi, the national pharmaceutical honorary society, was founded in 1935, and has been active continuously since that time.

The purpose of Rho Chi is to recognize and promote better scholarship among students of pharmacy. Only students with a "B" average in their junior year are eligible. Seventeen members of the present junior class were initiated at the dinner meeting held at the Faculty Club during spring quarter.

Rho Chi, in cooperation with the College of Pharmacy, sponsored programs of educational interest.

Kappa Epsilon

Epsilon chapter of Kappa Epsilon, women's professional pharmacy sorority, was established at Ohio State University in 1926. The purpose of this organization is to strive for high scholarship and the realization of professional ideals.

The first event of the year was an installation banquet, held during fall quarter. The seniors were singly honored and a new group of girls were pledged at the Founder's Day Banquet on May 13. To Madison, Wisconsin for the national convention, Epsilon chapter sent two delegates. Kappa Epsilon also participated in many of the professional activities of the College of Pharmacy.

RHO CHI

TOP ROW: Darlington, **Ridolfo**, Byrum, Guth, Williams, **Brown**. ROW TWO: Orr, **Zapotocky**, Harris, Hiner, Kapusta. ROW ONE: Tarney, **Roberts**, Poffenbarger.

KAPPA EPSILON

TOP ROW: Butterfield, **Byrd**, Fatig, O'Neil, **Defenbaugh**, Leatherman, Blakeley, **Spellman**. ROW TWO: Mayhugh, **Hurd**, Lohmire, Griffith, Kapusta, **Sabino**. ROW ONE: Pitcock, **Fletcher**, Timblin, Tarney, Senft.

Pharmacy Council

The Pharmacy College Council, reactivated during winter quarter, has reentered campus life, socially and professionally. The purpose of this organization is to serve as a link between the faculty and the students in the college and to stimulate a more active interest in the profession. The Council is making efforts to perfect the advisory system in the college and was instrumental in improving the window displays in the Pharmacy College Drug Store.

Other activities included the all college dance, "Candlelight Cabaret," held during winter quarter, and various other dances and parties. The Council also participated in sports tournaments.

Rho Pi Phi

Rho Pi Phi, despite its inactive status during the war, has had little difficulty in becoming reestablished on campus. This organization is a professional pharmacy fraternity, whose purpose is to further the welfare of its members, morally, socially, and intellectually.

The first event of the year was a smoker to which prospective pledges, active members and the faculty of the College of Pharmacy were invited. Other functions included an initiation dinner, which was attended by eleven alumni from Cleveland, and the annual spring formal. Business and pleasure are combinned in the monthly dinner meetings of Rho Pi Phi.

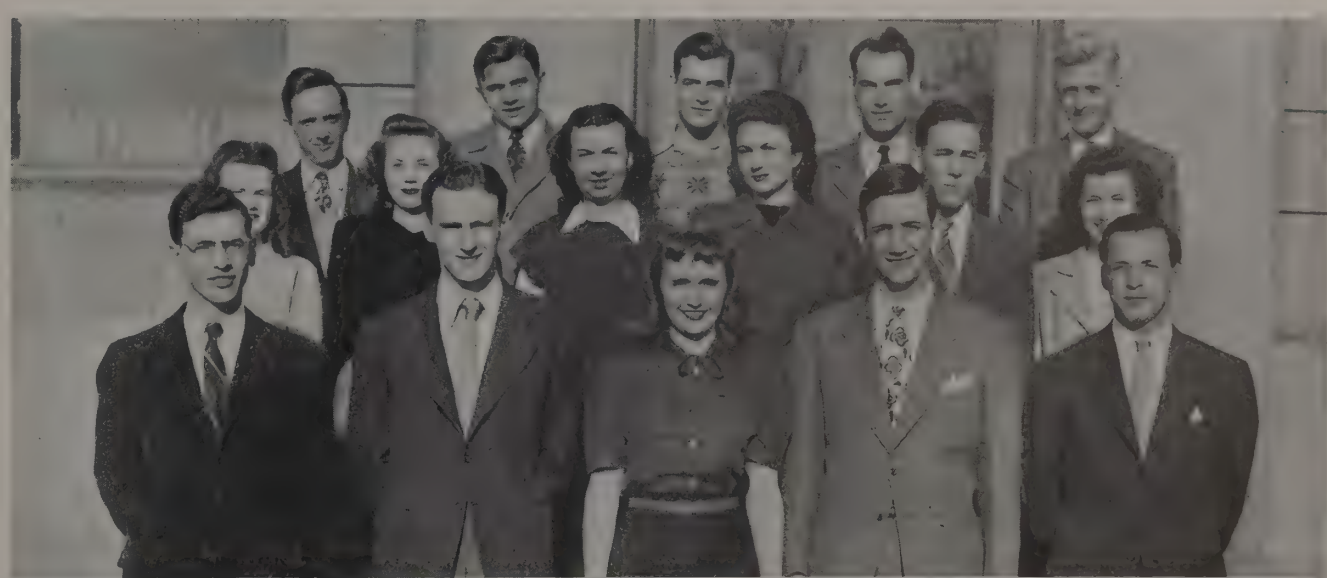

PHARMACY COUNCIL

TOP ROW: Smith, Grove, Baker, Cole, Dr. Guth. ROW TWO: Tarney, Byrd, O'Neil, Defenbaugh, Bailey, Butterfield. ROW ONE: Borcover, Harrup, Poffenbarger, Hock, Winget.

RHO PI PHI

TOP ROW: Borcover, Baum, Bender, Zake, Schor, Cohen. ROW TWO: Young, Segel, Shapiro, Bloom, Hepps. ROW ONE: Cheruff, Baronr, Rothman, Goldmein.

Walter R. Krill
Dean of the College of Veterinary Medicine

College of Veterinary

Dr. W. R. Krill, Dean of the College of Veterinary Medicine, has enjoyed a long and distinguished career at the Ohio State University. Having received a Bachelor of Science in Agriculture and the degree of Doctor of Veterinary Medicine from the University, he spent the next two years in general practice in Lima, Ohio. Resuming his association with Ohio State in 1929, Dr. Krill attained full professorship in 1944.

In addition to serving as an associate in the Department of Animal Husbandry of the Ohio Agricultural Experiment Station in Wooster, Ohio, Dr. Krill is also a member of Phi Zeta, the Ohio State and the American Veterinary Medicine Associations, serving on the executive board of the latter. He is chairman of the Committee on the Training of Veterinarians of the National Research Council and is the author of a number of technical articles for professional periodicals.

Walter R. Hobbs, Secretar

The College of Veterinary Medicine was founded at the Ohio State University in 1885, and is one of the ten accredited veterinary colleges in the United States. With the large number of students seeking admission to the study of veterinary medicine, high entrance qualifications and high standards are maintained. From sixty to seventy students are admitted to each freshman class. Before a student can apply for admission, at least one year of preprofessional college work must be completed.

To obtain the degree of Doctor of Veterinary Medicine, a student must complete four years of professional training. The completion of such a course prepares students to serve in a wide variety of fields. The majority of those graduated from the College of Veterinary Medicine engage in general practice, although many serve in public health work, food inspection, regulatory work covering control of animal diseases, as well as many other federal, state and municipal positions.

The Veterinary Clinic, which is one of the best equipped of its kind, provides excellent experience in training in the care of sick and injured animals. In addition, an Ambulatory Clinic is conducted in which students are taken out on the farms for actual experience in handling disease problems under field conditions.

Each year a Borden Scholarship Award of $300 in Veterinary Medicine is presented to the senior who has compiled the best scholastic record during his first three years in the college.

Medicine

Vet Meds in operation

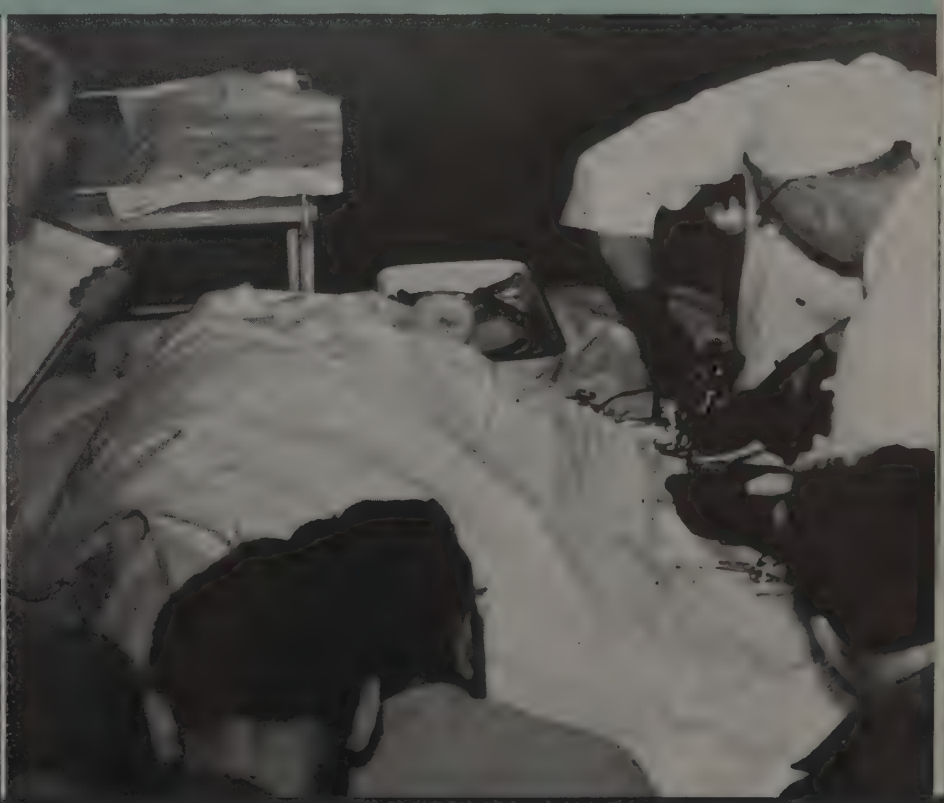

Veterinary Medicine Laboratory

Veterinary Medicine Clinic

Veterinary Medicine Seniors

Amling, Warren E.
Pana, Ill.
D.V.M.
Alpha Tau Omega, Alpha Psi (President), Romophos, Bucket and Dipper, Sphinx, Varsity Football, Varsity Basketball, Ohio Union Board of Overseers, Jr. AVMA

Bailey, James P.
Princeton, W. Va.
D.V.M.
Alpha Psi, Phi Zeta, Jr. AVMA (President-Secretary)

Brown, Walter W.
Columbus
D.V.M.
Sigma Xi, Alpha Psi, Polo Team

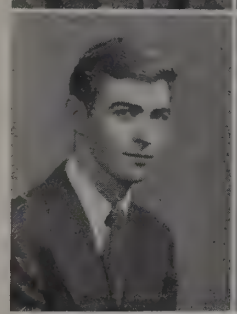

Cole, John H.
Delaware
D.V.M.
Omega Tau Sigma, Jr. AVMA

Cragg, Clinton M.
Cleveland
D.V.M.
Omega Tau Sigma, Jr. AVMA

Denhart, Paul
Findlay
D.V.M.
Alpha Tau Omega, Alpha Psi, OSPA, Jr. AVMA

Flora, David Luck
Chalmers, Ind.
D.V.M.
Omega Tau Sigma

Hackett, William C.
South Solon
D.V.M.
Sigma Alpha Epsilon, Alpha Psi, Varsity Football, Athletic Board, Bucket and Dipper, Sphinx, Jr. AVMA

Hall, Richard L.
Jamestown, N. Y.
D.V.M.
Alpha Psi, Swimming Team, Varsity O, Jr. AVMA

Hannan, Edward C.
Columbus
D.V.M.
Omega Tau Sigma, Jr. AVMA (Treasurer, Vice President)

Hill, Edwin L.
Aurora, Ind.
D.V.M.
Alpha Psi, Phi Zeta, Intramural Football, Phi Mu Alpha, University Chorus, Men's Glee Club, Madrigal Singers, Jr. AVMA

Householder, Robert
East Cleveland
D.V.M.

Veterinary Medicine Seniors

Light, Richard S.
Greenville
D.V.M.
Omega Tau Sigma, Jr. AVMA

Lyday, James M.
Columbus
D.V.M.
Omega Tau Sigma, Jr. AVMA

Metzger, Fred K.
Baltimore, Md.
D.V.M.
Omega Tau Sigma, Jr. AVMA

Meyer, Roman L.
Minster
D.V.M.
Phi Kappa, Alpha Psi, Jr. AVMA

Montanez-Rivera L.
San Juan, Puerto Rico
D.V.M.
Alpha Psi, Jr. AVMA.
Cosmopolitan Club, University Lodge

Neikirk, George W.
Bucyrus
D.V.M.
Omega Tau Sigma, Jr. AVMA

Ranck, Merrill
Columbus
D.V.M.
Omega Tau Sigma

Schmittle, Samuel C.
Columbus
D.V.M.
Sigma Alpha Epsilon, Wrestling Team

Sharp, Wayne E.
Greenville
D.V.M.
Omega Tau Sigma, Student Senate, Jr. AVMA

Shipman, Neil T.
Tiffin
D.V.M.
Omega Tau Sigma (Secretary), Jr. AVMA

Ware, Roy
Jackson Center
D.V.M.
Omega Tau Sigma, Jr. AVMA

Zakrzewski, K.
New York, N. Y.
D.V.M.
Alpha Psi, Cosmopolitan Club

Alpha Psi

With a large pledge class of returning veterans, Alpha Psi, professional fraternity for students of veterinary medicine, has completed a very profitable year, professionally, athletically, and socially.

The fraternity was proud to announce that for the second year in succession it has been awarded the Burrell Trophy. This is presented each year to the professional fraternity whose members have the highest point hour ratio

Alpha Psi was also elated over the appointment of one of its members, Warren Amling, to the All-American football team of 1946. Not to be outdone by Warren, the other members of Alpha Psi participated in many of the intra-mural sport tournaments, capturing the cup in volleyball and taking second place in basketball.

The social calendar was well filled with parties, dances, and open houses. The outstanding events of the year were the formal dance given in honor of the seniors during spring quarter, the reception at the fraternity house for the seniors and their parents after the graduation ceremonies in June, and the annual picnic for the members of the faculty of the College of Veterinary Medicine, also held during the latter part of spring quarter.

Officers

President
Donald J. Myers

Vice President
Les Parrett

Secretary
Horace N. Davis, Jr.

Treasurer
William G. Orr

Faculty Advisor
Dr. R. E. Rebrassier

TOP ROW: Brown, Doudna, Diehl, Hagely, R. Ashcraft, D. Ashcraft, Ardery, McClung, Alexander, Reed, Miller. ROW THREE: D. Smith, Wenger, Lies, Gunning, Busch, Berglund, Lyman, Keller, Dill, C. Parrett, Houser. ROW TWO: Jones, Wells, Schubert, Edgar, Schneider, Johnson, Orr, Davis, L. Parrett, Martin, Crawford, H. Smith, Mann. ROW ONE: Endrizzi, Check, Freeman, Meyer, Amling, Myers, Bailey, Hill, Hackett, Evans, Koustmer.

TOP ROW: Chamberlain, Reeser, White, Tetkemeyer, R. E. Miller, Barnett, D. Ashcraft, R. Ashcraft, Keyser, Renaux, Glover, Haas, Buhler, G. Smith, Brehm, J. Anderson, Krivacek. ROW SEVEN: Orr, Mann, R. Householder, B. Householder, Gregory, Gossett, Diehl, Carr, Lyman, Deal, Murphy, L. Parrett, C. Parrett, Salisbury, Postle, Weimer. ROW SIX: Hoffman Early, Sanger, Headley, Schubert, Price, Ardery, Bear, Bragg, Lies, Gunning, Keller, Crill, Reed, H. Crawford, Thompson, Richards, Taylor, D. Smith. ROW FIVE: MacInnis, Motycka, Quinlan, Walker, Walsh, Solomon, Ziegler, Hagely, G. Anderson, Wearly, Martin, K. Crawford, Houser, Klepinger, Jones. ROW FOUR: Delaney, Easterbrooks, Kennedy, McAlpin, Carr, Hofacker, R. L. Miller, Farrell, Mackey, Sax, Masterson, Goegg, York, Lusk, Check. ROW THREE: Ehlerding, Graham, R. Brown, Kintner, Amling, Hill, W. Brown, Thorson, McClung, Meyer. ROW TWO: Lyoay, Shipman, J. Cole, Custis, Hay, Batchelor, Montgomery, Hey, Ward. ROW ONE: Dr. Cole, Advisor; Hannan, Holden, Ware, Davis, Bechdolt, Bailey, Evans, Sanders.

Junior Am. Vet. Medicine Assn.

Officers

President
James P. Bailey

Vice President
Edward C. Hannan

Secretary
Lloyd Saunders

Treasurer
Lee Evans

Faculty Advisor
Dr. Clarence Cole

All students enrolled in the College of Veterinary Medicine are eligible for membership in the Ohio State Student Chapter of the American Veterinary Medicine Association. Upon graduation from the college, students who have maintained good standing in the collegiate chapter throughout the four-year period, automatically become members of the national parent organization, the American Veterinary Medical Association.

Meetings are held bi-monthly on Wednesday evenings in the Veterinary Clinic Building. The programs are usually concerned with some phase of veterinary medicine, and consist chiefly of motion pictures or addresses by speakers prominent in the field.

This organization sponsored several important social functions during the school year. Outstanding of these were the fun night, held during the winter quarter; a dance during the fall quarter; a picnic and a banquet, both events of late spring. At this banquet, the graduating seniors received membership certificates in the American Veterinary Medical Association. At this time also, various awards were made to the outstanding students in the chapter and the newly elected officers were installed.

Omega Tau Sigma

Omega Tau Sigma, professional fraternity for students of veterinary medicine, was founded in 1872. Gamma Chapter was established at Ohio State University in 1911.

This chapter has been operating under a severe handicap during the past year, due to the fact that the members have had great difficulty in purchasing a house suitable for their needs. The situation has improved considerably during spring quarter, however, as the fraternity secured a house on Fourteenth Street, through the efforts and persistency of the present active members and that of the alumni chapter.

The past year has been enlivened socially by the occurrence of two dances at the University Country Club. During spring quarter, the grand finale of the social program was presented. This was the senior-farewell dance held at the Beechwold Hotel. The entire evening was dedicated to the graduating class and the underclass members of the fraternity gave them a rousing send-off.

The achievement of which Gamma Chapter is particularly proud is the publication of the Speculum, a collection of articles written by the members of the faculty of the College of Veterinary Medicine and by other members of the profession. Omega Tau Sigma also participated in several sports tournaments.

Officers

President
Basil Ward

Vice President
Lincoln Esterbrook

Secretary
Franklin Gossett

Treasurer
Richard Gregory

Faculty Advisor
Professor Walter R. Hobbs

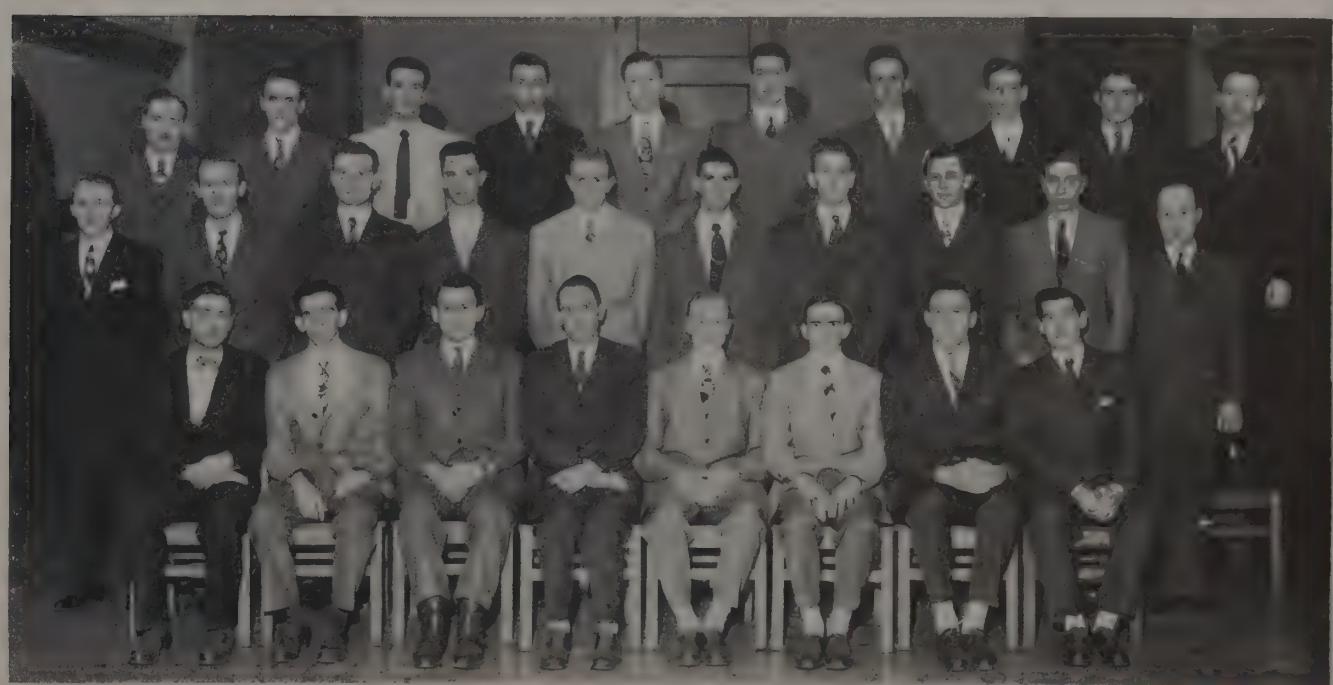

TOP ROW: Taylor, Romig, G. Ward, White, Haas, Metzger, Cragg, Cole, Sharp, Hannan, Shipman. ROW TWO: Myers, Flora, Reeser, Renaux, Anderson, Deal, Barnett, Miller, Glover, Gregory, Mason. ROW ONE: Ware, Householder, Buhler, Sanders, Titkemeyer, B. Ward, Easterbrooks, Gossett.

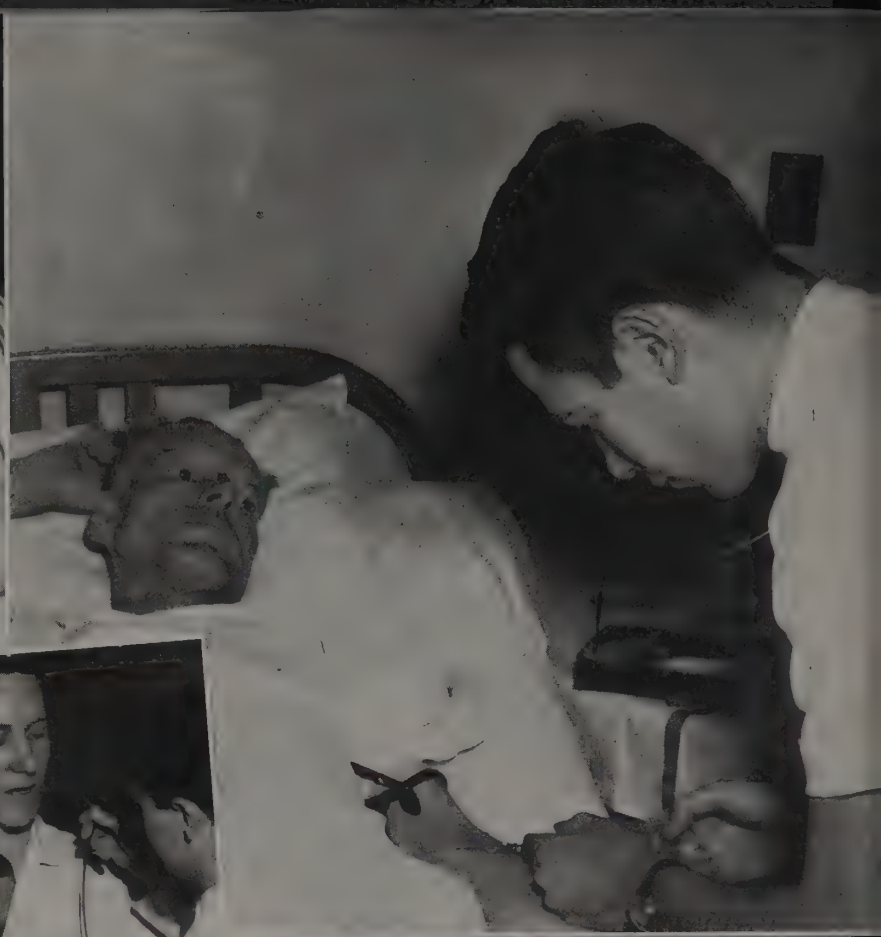

Does it hurt?

Winners of the interfraternity sing!

Testing?

Easy does it

Proud Papa!

Calling Surgery

Twilight School

L. K. Cooperrider, Director

Now in its fourth year, the Twilight School is continuing its vital service for those students who are unable to attend the University during the day. It provides an opportunity for them to complete their education and obtain their degrees. Courses are offered on all levels from freshman year through the Graduate School, and classes are held after 5 p.m. during the week and on Saturday morning.

The newly appointed Director of the Twilight School, is Mr. L. K. Cooperrider. A member of the Ohio and the National Education Associations, Mr. Cooperrider was formerly president of the south side branch of the Columbus YMCA. He was also associated with the Columbus school system, and at present serves as secretary of the Activities Committee of the Ohio High School Principals' Association.

Established in September, 1942, under the direction of a faculty committee, the Twilight School also enables other fully employed persons to take courses directly related to their jobs.

School of Aviation

Carroll Pierce, Director

Now operating on a dawn-to-dusk schedule, the School of Aviation offers many opportunities for students, faculty members, and other employees of the University who are interested in aviation.

The School of Aviation is under the direction of Mr. Carroll Pierce. Director of operations at Ohio State University's Don Scott Field, is E. H. Briscoe, former manager of the Knoxville, Tennessee, Airport and a civil aeronautics administration aeronautical inspector. Associated with the Director at Ohio State's airfield is a carefully selected staff of instructors and other personnel.

Among the facilities now available are flight-training courses designed to prepare the student flyer for Civil Aeronautics Administration licenses and ratings, such as commercial licenses, instructor's ratings, and instrument ratings; and classroom subjects related to the flight courses.

All courses offered in the School of Aviation carry credit hours which are applicable toward the student's degree.

N. Paul Hudson, Dean

Graduate School

As the demand for specialized training in the various occupational fields increases rapidly, more and more students are enrolling in the Graduate School for the intensive study programs offered there. Practically every state in the union and numerous foreign countries are represented by students in the Graduate School at the Ohio State University.

The first graduate student of Ohio State was in residence in 1878. Since that time the instruction and training of graduate students has been an important function of the University. For a number of years the graduate work was unorganized and each department conducted its work separately. After the University was divided into colleges, each college controlled the graduate work within the college. The College of Arts was the first college to organize its own Graduate School. In 1911 a Graduate School of the University was established to administer all graduate work within the various departments.

Work in the Graduate School is highly specialized. A candidate for the Master's degree must complete satisfactory work in his specialized field, present a satisfactory thesis, and pass a final comprehensive examination in his field of specialization. The students conduct research work for their theses. Candidates for the degree Doctor of Philosophy must present a reasonable mastery of the field chosen, comply with the foreign language rquirement, present an acceptable dissertation embodying the results of an original investigation, and pass a final oral examination in that field.

Graduate students often serve as instructors. This service is valuable to the graduate as well as the students and the University.

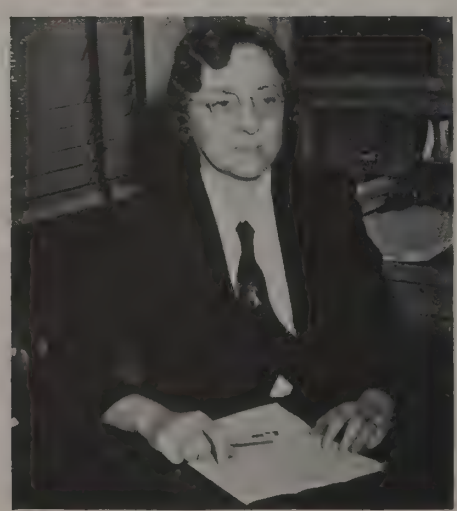

Alice A. Moran, Secretary

Underclass

Fritz Meyers was not only Junior Class President, Makio Business Manager, and Vice President of Delta Upsilon, but also a member of Bucket and Dipper, A.S.M.E., Student Senate, the Junior Prom Committee, Toastmasters, Ohio Staters, Inc., and an associate member of Strollers.

Fritz Meyers

The Junior Class

The Junior Class was one of the most active classes on campus during the year. The cabinet consisting of the officers, Fritz Meyers, Suzanne Minister, Johnny Weinstock, Robert Reef, Ben David, Maurice Graber, and Mary Lou Dumbald held several meetings and also met with the other class officers.

The Junior Class took over the problem of police protection and parking. An investigation was conducted and a recommendation of specific areas that could be used for additional parking was made to the University administration. The results of a survey made by the engineering department were conveyed to the civic officials in an effort to obtain better traffic regulations and parking facilities in the University district. The President and Secretary worked on a Student Senate committee to revise the present system of handling traffic violations.

After hearing much student discussion on the use of the student activities deposit fee, the officers obtained figures from the President's office to the satisfaction of all and worked on the problem of redistributing the fee. Other projects of the class included increasing both the number of free movies shown at University Hall and the number of showings of these movies. They also investigated the possibility of a faculty grading system by which students could grade their teachers. Another endeavor of the class was the improvement of the telephone service on campus.

Members of the Junior Class were leaders in campus activities of all types. Capable leaders of the honoraries were Betty Jo Jackson of Chimes and Jim Crane of Bucket and Dipper. These organizations sponsored the very successful Junior-Senior Prom in April, one of the outstanding social events of the year. Junior publications editors were Makio editor Maryellen Haddox and her associate, Gloria Smith, business manager, Fritz Meyers, and his assistant, Bill Zucher; Fred Pfening, Sundial, and Thomas Boylan, BMOC. In Women's activities were WSGA president Betty Patty, vice president, Marion Spring; and Betty Robinson, Pleiades. In the men's world were Richard Lasko, president of COMO and Dana Reynolds, Jr., chairman of the Fraternity Presidents. Outstanding in football were Jim Crane and Tommy James. Miller Anderson was a record-setting swimmer.

A memorable Homecoming was arranged by Chairman "Gib" Jones of the Junior class and several of the very capable Juniors who were chairmen of the various committees.

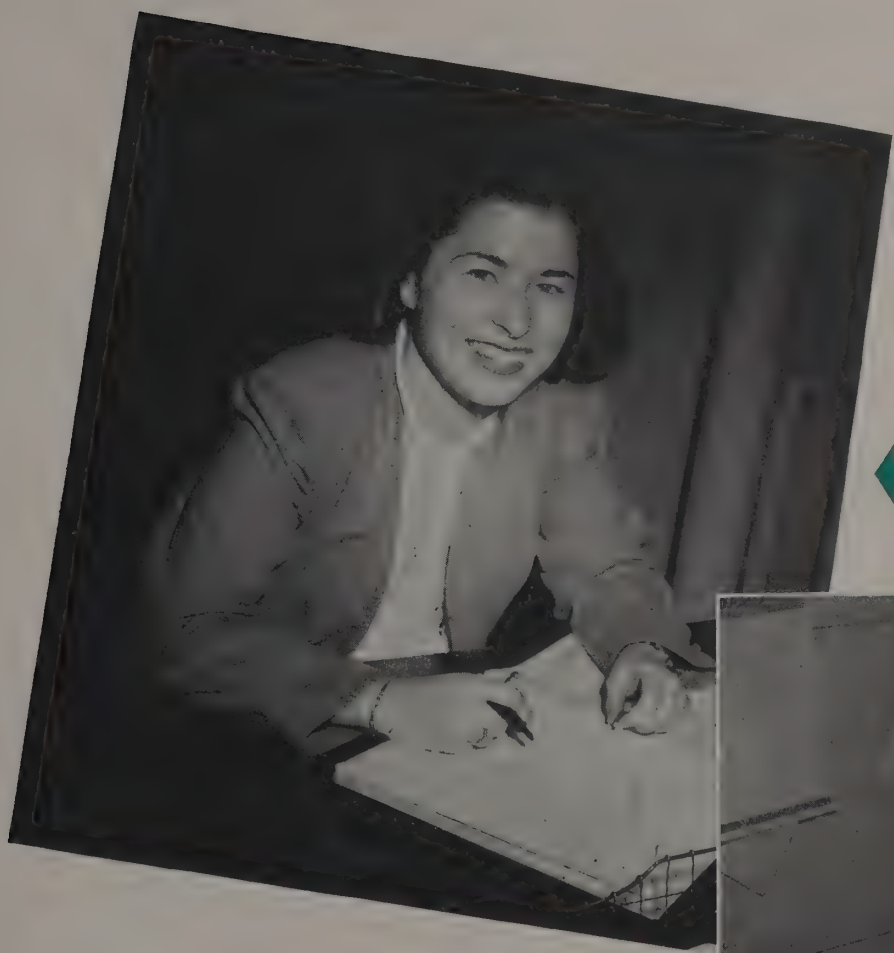

Secretary Suzanne Minister, a secretarial service major, was also secretary of Chimes, Women's Ohio, and the Commerce Council in addition to being a member of Chi Omega, the Student Senate, VIC, and the WSGA Board.

Suzanne Minister

ZBT president, Johnny Weinstock, was treasurer, program director of Student Radio Productions, a member of Bucket and Dipper, COMO, the Homecoming Committee, and CFP.

Johnny Weinstock

Bucket and Dipper

Bucket and Dipper's initiation is one of the most colorful on campus. Preceding the formal initiation at Bucket and Dipper Rock, the neophytes are awakened by cold water informing them of their selection for the junior men's honorary, and are required to carry buckets and dippers everywhere. Members are chosen on the basis of service, leadership, scholarship, and activities.

Highlighting the fall quarter for Bucket and Dipper members was the trip to the University of Illinois where they were entertained by Sachem, the Illinois junior men's honorary. The festivities included the traditional smoking of the peace pipe with Sachem, and the battle for possession of the "Illibuck" trophy.

Other activities consisted of meetings twice a month, including joint meetings with Chimes. In the spring, Bucket and Dipper joined Chimes, Sphinx, and Mortar Board in presenting the beautiful Junior-Senior Prom.

1947 marked the fortieth anniversary of the founding of Bucket and Dipper at Ohio State. Members made extensive plans for a gala week-end including a "brunch," an intersquad football game, and a steak roast and banquet for former members who could return.

Baker
Blake
Carlson
Crane
Daniels

Davidson
James
Lasko
Lett
Lucas

McKee
Meyers
Ranz
Shaw
Weinstock
Zurcher

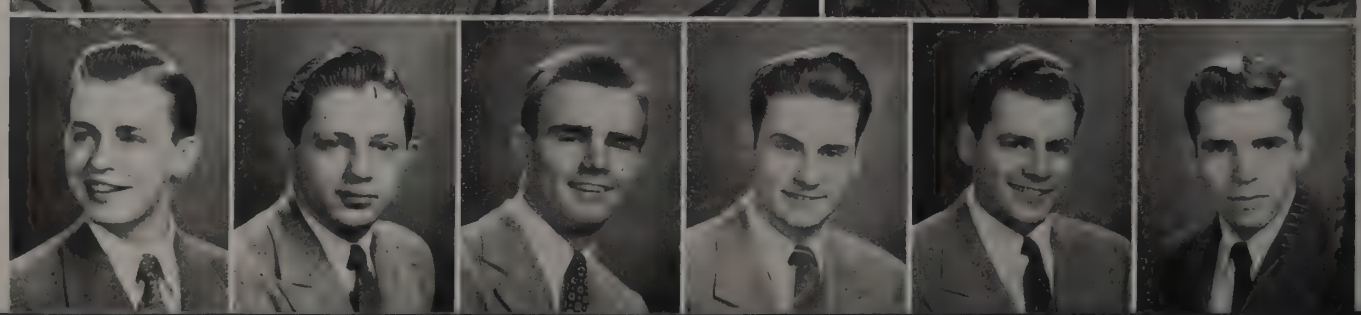

Busy Bucket and Dipper planners

Neophytes gather to hear "the word"

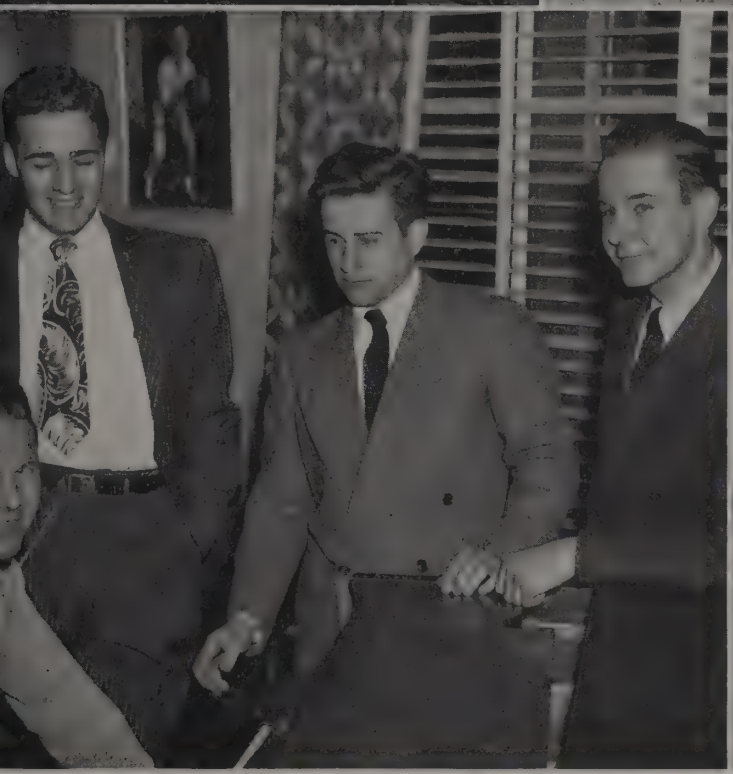

Bucket and Dipper harmony

Another neophyte takes the plunge

Howard Baker
Robert Blake
Fritz Carlson
Jameson Crane
John Daniels
Robert Davidson
Thomas James
Richard Lasko

Jack Lett
Kenneth Lucas
Wilbur McKee
Frederick D. Meyers
George Ranz
William Dio Shaw
John Nelson Weinstock
William C. Zurcher

Chimes

Evelyn Battles
Nancy Benjamin Butler
Mary Campbell
Mary Lou Dumbauld
Eleanor Fell
Maryellen Haddox
Lois Hendel
Betty Jo Jackson
Mary Melick
Suzanne Minister
Margaret Patty
Margaret Postle
Betty Robinson
Mildred Smit
Marion Spring
Martha Stratton

On the steps of Orton Hall

Around the sun-dial

A meeting of Chimes

Chimes' president and secretary

Battles
Butler
Campbell
Dumbauld
Fell
Haddox
Hendel
Jackson
Melick
Minister
Patty
Postle
Robinson
Smit
Spring
Stratton

The traditional initiation ceremony of Chimes, the junior women's honorary, is one of the most beautiful and impressive ceremonies held on the Ohio State campus.

Members are chosen on the basis of scholarship, leadership, personality, extra-curricular activities, and service. To be selected to wear the small gold bell-shaped Chimes pin is a great honor.

Notification that she has been chosen is given to each girl during Traditions Week in May. She is awakened by the ringing of small chimes at her home. In the afternoon the girls, dressed in white, assemble around the Sundial. Each one is solemnly blindfolded and led across the campus by an outgoing member. A secret ceremony is held in Orton Hall tower, where each new member tolls the chimes as her symbol of membership. The pins are then presented to the new members. Thereafter, the former members wear their pins only on Chimes day.

This year the beginning steps were taken to make Chimes the national junior women's honorary. Letters were sent to all colleges and universities in this area concerning this step.

The annual recognition dessert for outstanding freshman women was held in April. A skit with an Egyptian theme was presented by the Chimes members.

Chimes and the other three honoraries presented the Junior-Senior Prom in April. Nancy Benjamin, a member of Chimes, was co-chairman of the Prom committee while other members of Chimes also worked to make the event a success.

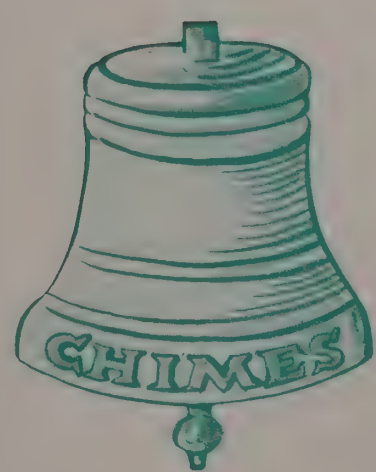

Juniors

Ailes, David S.
Alliance
Triangle

Aubrey, Margaret
Mansfield
Strollers, Home Ec. Club

Ault, Rosemarie
Bellaire
Kappa Delta, Alpha Lambda Delta, BMOC, Strollers, OSPA (Publicity Chairman), YWCA

Baker, Betty A.
Strasburg
Strollers, Mack Hall (Social Chairman), YWCA, Pleiades

Baker, John R.
Bucyrus
ASCE

Ballinger, William G.
Cleveland
Delta Upsilon, Phi Eta Sigma, Romophos, Makio (Sophomore Editor), COMO

Barker, Nettie N.
Logan
University 4-H Club, Pleiades, Otterbein Fellowship

Barth, Robert L.
New Washington
Phi Chi

Baughman, W. C.
Alliance
Alpha Tau Omega, BMOC (Managing Editor), Lantern, YMCA

Beedle, Dolores R.
Akron
Pleiades, Home Ec. Club, Boot and Saddle, WRA

Beitler, Audrey R.
Lawrence, N. Y.
Zeta Mu, Bowling Club, Hillel Foundation

Bell, Irene M.
Rahway, N. J.
University Chorus, Pen and Brush, Pleiades

Berry, Nancy A.
Olmstead Falls
Home Ec. Club

Black, Hazel E.
DeGraff
Pleiades

Blake, Robert S.
Marion
Delta Upsilon, (Vice President) Bucket and Dipper, COMO (Vice President), Varsity O, Industrial Management Club, Scarlet Key (President)

Bonowitz, Marvin H.
Columbus
Lantern, Sundial, Marching Band, Hillel Players, Freshman Journalism Club

Boone, Margy A.
Hicksville
Alpha Chi Omega (Treasurer), Phi Chi Theta (President), Pi Omega Pi, Commerce Council, Alpha Lambda Delta

Botkin, Frances E.
Woodstock
Alpha Chi Omega, University 4-H Club, YWCA, Saddle and Sirloin

Bradley, Jane S.
Zanesville
Sundial, Foil and Mask

Bradnan, Janis L.
Parma Heights
Strollers, Links

Braggs, Marie
Columbus
Alpha Kappa Alpha, Alpha Lambda Delta, Koada Council (Secretary)

Breckenridge, M. M.
Grove City
Chi Omega (Music Chairman), WRA, Music Council (President), University Chorus, Browning Dram. Soc. (Co-Music Chairman)

Bright, John
Portsmouth
Phi Eta Sigma, COMO (Secretary), Symphonic Band, Tower Club (Secretary), Tri Club Council, Roger Williams Cub, OSUVA

Brown, Billie I.
Rayland
WSGA, Pleiades, SRP, Mack Hall (President)

Brubaker, Joseph L.
Tipp City
Kappa Sigma

Clevenger, E. L.
Columbus Grove
Theta Upsilon, Links, YWCA, Kappa Phi, Spanish Club

Curry, Marjorie A.
Columbus
YWCA

Buddemeyer, Virginia
Wapakoneta
Pleiades

Commerford, J. M.
Columbus
Delta Zeta, Newman Club

Curtis, Richard B.
Columbus
Delta Chi

Byrd, Lois
Columbus
Kappa Epsilon, Pi Rho Alpha, Pharmacy Council, Jr. Am. Pharm. Assn., Pleiades

Cook, David S.
Grafton
Pi Kappa Alpha (President), CFP, 1946 Homecoming Co-Chairman, Ohio Union Planning Committee

Defenbaugh, Anna R.
Circleville
Alpha Delta Pi, Kappa Epsilon, Jr. Am. Pharm. Assn., Pharmacy Council

Calloway, Carolyn B.
Columbus
Delta Zeta, Links

Cornelius, Barbara L.
Mt. Heathy
Alpha Lambda Delta, University Women's Chorus

Desanto, Phillip F.
Marion
Phi Kappa Sigma, Tennis Team (Senior Manager), Varsity O, Scarlet Key

Cassell, Hobart G., Jr.
Fredericktown
Tau Kappa Epsilon

Cotterman, Max W.
Kenton
Phi Mu Delta, Scabbard and Blade, BMOC, Makio, Education Council

Di Blasi, Marilyn A.
East Elmhurst, N. Y.
Theta Upsilon, Browning Dram. Soc., Newman Club

Chapman, C. G.
Rendville
Delta Sigma Theta

Crowley, Clare O.
East Liverpool
YWCA, Pleiades

Diehl, Ken E.
Yellow Springs
Phi Sigma Kappa (President), Kappa Psi, Ohio Staters, Inc., Marching Band

Clark, Betty A.
Woodstock
Pleiades

Crum, Jeanne E.
Upper Sandusky

Dister, Richard D.
Hamilton
Alpha Tau Omega, YMCA, OSUVA, Industrial Management Club

Cleland, Betty B.
Bellefontaine
Pleiades (Treasurer)

Curry, Helen E.
Somerset
Kappa Phi

Dorfmeier, Joan R.
Dayton
Pleiades Council, SOTA, Links

Juniors

Douglas, John W.
Toledo
Delta Tau Delta, Alpha Epsilon Delta, Sundial

Dupler, Donna J.
Toledo
Pleiades

Ebert, Janice L.
Marion
Philosophy Club

Efras, Carmela
Cleveland Heights
IZFA (Secretary), Hillel Foundation (Secretary), Sigma Alpha Sigma

Evans, Grace M.
Grover Hill
Pleiades, Home Ec. Club

Evans, Sara E.
Columbus
University Chorus, Glee Club, Westminister Foundation, Home Ec. Club, Pleiades

Fletcher, Frances
Dunbar, W. Va.
Alpha Xi Delta, Links, Women's Glee Club, University House Assembly

Forbes, Barbara L.
Cleveland Heights
Delta Delta Delta, YWCA Council, Links

Fox, Marjorie A.
Columbus
Alpha Chi Omega, Alpha Lambda Delta, YWCA, Newman Club

Freedman, Joel R.
Steubenville
Alpha Phi Omega, Intramural Manager, Arts Council, COMO, Biology Club, Civitas

Fritche, Beverly J.
New Philadelphia
Theta Upsilon, Home Ec. Club

Galley, Frances L.
Cincinnati
BMOC, Makio, Links

Garron, Dorothy M.
Mansfield
Theta Upsilon, Phys. Ed. Club, Browning Dram. Soc.

Gleisser, Diana
Cleveland
SWSEA

Goldstein, Howard E.
Youngstown
Phi Sigma Delta (President, Vice President, Treasurer), Makio, CFP, OSUVA

Goodman, E. D.
Zanesville
Alpha Lambda Delta, Elizabeth Blackwell Soc., Rifle Club, Hillel, IZFA, Pleiades, Romans

Gorman, Shirley A.
Shaker Heights
Foil and Mask, Hockey Club, Phys. Ed. Club, Outing Club, WRA, Fairway Staff

Graham, E. M.
Whitehouse
Alpha Gamma Delta, VIC, Home Ec. Club

Gretzinger, Alice M.
Loudonville

Guenther, Don P.
La Crosse, Wis.
Kappa Phi Kappa, Men's Phys. Ed. Assn., Varsity O

Gulick, Phyllis A.
Tiffin

Haddox, Maryellen
Columbus
Delta Delta Delta, Makio (Editor), Arts Council (Corresponding Secretary), Mirrors, Chimes, Women's Ohio, Press Club

Hanlin, Connie
East Springfield
Phys. Ed. Club (Treasurer), WRA (Treasurer), Hockey Club, Canfield Hall Assembly (Vice President), Swan Club

Harrold, Myrna L.
Columbiana
Alpha Chi Omega, Pen and Brush

Juniors

Juniors

Harthcock, E. G.
Clarksdale, Miss.
Floriculture Forum

Herbkersman, J. A.
Maple Heights
Alpha Lambda Delta, Ohio State Engineer, Strollers, AICE

Hilbish, John A.
Cuyahoga Falls
Kappa Sigma

Hirst, Martha E.
Salineville
Delta Zeta

Hohlmayer, Alice M.
Springfield
Hockey, Basketball, Softball, Tennis, Badminton Club, WRA, University Chorus, Phys. Ed., Women's Glee Club

Hudson, Mary E.
Columbus
Newman Club

Hunger, Ann L.
Chi Omega, Links, YWCA

Jack, Bernice J.
Dillonvale
Jr. Am. Pharm. Assn.

Jacoby, Bryan H.
Westerville
Sigma Alpha Epsilon

Jones, Patricia L.
Dayton
Kappa Delta, BMOC, Lantern, Bowling Club, WRA

Jones, Robert W.
Waverly
Sigma Alpha Epsilon

Juliante, Joyce J.
Erie, Pa.
Theta Upsilon, Strollers, Links, Newman Club

Kaiser, Dale T.
Harrison
Delta Chi, Student Society, Quadrangle Jesters, AIA

Kaiser, Janice M.
Springfield
Bowling Club, YWCA, Pleiades

Kaplansky, Phil
Lorain
Sigma Alpha Mu, Sigma Delta Chi, Lantern (Music Editor), Sundial (Associate Editor), 1946 Homecoming Committee, Greek Week Committee, Ohio Union Planning Committee

Kapus, Blanche
Warren
Thta Sigma Phi, Lantern, Pleiades

Karl, Richard N.
Warren
Phi Eta Sigma

Keller, Alberta
Cleveland

Kerth, Louis J.
Miamisburg
Alpha Epsilon Delta

King, Mary B.
Salem
Gamma Phi Lambda, Phi Upsilon Omicron (Vice President), Home Ec. Club (Secretary), VIC

Klein, Rosemary
Columbus
Lantern Staff, BMOC, Pleiades, Spanish Club

Koch, Miriam A.
St. Lima
Kappa Phi, Pleiades

Kohn, Harry, Jr.
Columbus
Zeta Beta Tau, Alpha Delta Sigma, Phi Eta Sigma, Lantern, Arts College Council, SRP

Koken, J. Patricia
Akron
Kappa Delta, Lantern, YWCA, Links

Krauss, Lena E.
Centerburg
Home Ec. Club

Juniors

Leathers, C. M.
Chillicothe
Delta Sigma Theta

Lewis, Kathryn R.
Shaker Heights
Alpha Gamma Delta (Treasurer), Newmanite, Biology Club, Newman Club, Circle Francais

Liebenrood, David
Norwood

Lockwood, Wanda B.
Middleburg
University 4-H Club, Home Ec. Club

Loeb, Joyce
Akron
Pleiades

Lohmire, Frances
Sidney
Alpha Delta Pi, Kappa Epsilon, Phi Rho Alpha, Jr. Am. Pharm. Assn.

Lowenstein, Ann
Weehawken, N. J.
Delta Phi Epsilon (Treasurer), Sundial (Business Manager), Commerce Council, Browning Dram. Soc.

LuBosh, Doris E.
Columbus
Zeta Mu, Hillel Scroll, House Presidents (Executive Board), Links

Lucas, Caroline H.
Coalton
Torch Club

Luther, Robert F.
Portsmouth
Kappa Sigma

Mabbs, Helen M.
New York, N. Y.
Delta Zeta, University Chorus, YWCA, SOTA, Links

Mastorides, Ann S.
Campbell
Elizabeth Blackwell Soc.

McConville, Jean B.
Washington, D. C.

McCoy, Bernice R.
Springfield
Pleiades (Executive Council), WRA, Orchesis, Sociad

McCracken, C. H.
Zanesville

McDaniel, Phyllis A.
Hamilton
Arts College Council, Pleiades, Christian Science Organization, Links, International Relations Club

McGinley, Merilynn
Akron
Alpha Gamma Delta, YWCA

McMahan, Veda L.
Xenia
Westminister Hall (Vice President), Westminister Foundation, Sociad

Melick, Mary E.
Dayton
Alpha Delta Pi, Alpha Lambda Delta, Chimes, YWCA Council, VIC (Vice President), Links

Metters, E. Patricia
Columbus
Student Religious Council (Secretary), YWCA Council

Meyers, Frederick D.
Columbus
Delta Upsilon, Phi Eta Sigma, Bucket and Dipper, Makio (Business Manager), Student Senate, Strollers, Junior Class President, Toastmasters, ASME, Texnikoi, Press Club

Miller, Joy
Columbus
Pi Beta Phi, BMOC, Lantern, Makio (Literary Editor), YWCA, Links

Minister, Suzanne
Columbus
Chi Omega, Alpha Lambda Delta, Student Senate, WSGA, Commerce Council (Secretary), Women's Ohio (Secretary-Treasurer), Chimes (Secretary), Junior Class Secretary, VIC

Moore, Peggy J.
Dayton
Kappa Delta, Lambda Alpha Sigma, Alpha Lambda Delta, BMOC, Bowling Club, WRA

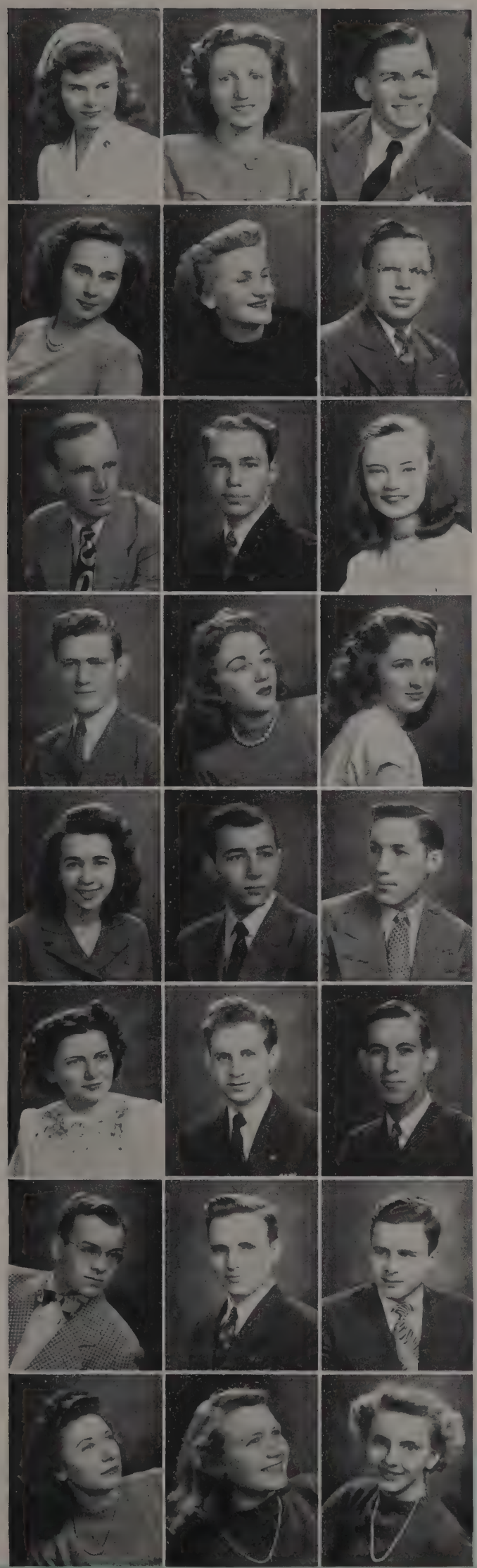

Murray, Miriam A.
East Sparta
Kappa Delta, Strollers

Pifer, Marjorie M.
Rockford
Alpha Lambda Delta, Industrial Management Club

Rexroad, Paul R.
Marietta
Alpha Gamma Sigma, Agriculture Student, YMCA Advisory Board, Executive Council, Student Council, Ag. Chem. Soc.

Neff, Edith D.
Columbus
Theta Sigma Phi, VIC (Vice President), WSGA

Pitcock, Eleanor B.
Crooksville
Kappa Epsilon, Jr. Am. Pharm. Assn.

Rice, Carleton E.
Massillon
Acacia, Ohio State Marching Band

Northcraft, Julian O.
Brilliant
Delta Upsilon (Secretary), Makio (Sophomore Bus. Mgr.), COMO, Commerce College Council, OSUVA, OSUNROA, Toastmasters

Postel, Donald E.
Dennison

Ritchie, Martha L.
Jackson

Nowels, Jack E.
Millersburg
Alpha Zeta, Ag. Student, COMO, Men's Glee Club, University 4-H Club, University Grange, YMCA, Townshend Ag. Ed. Soc., Varsity O Club, Varsity Baseball

Purcell, Pat
Toledo
Lantern, Strollers, Newman Club, Links, YWCA

Robertson, A. C.
Mount Vernon

Ogan, Dorothy J.
Bexley
Archery Club, YWCA

Rado, Theodore A.
Columbus
Phi Kappa Sigma, Ohio State Engineer, Rifle Club, AICE

Robinson, Glenn E.
Charleston, W. Va.
Delta Sigma Pi, Symphonic Orchestra, YMCA

O'Neil, Joyce M.
Marysville
Chi Delta Phi, BMOC, Bowling Club, Archery Club, Browning Dram. Soc., Pleiades, Canfield Hall, Romans, Education Council

Raimonde, Romeo A.
Yorkville
Phi Eta Sigma

Roth, Raymond G.
Uhrichsville
Alpha Zeta, Men's Glee Club, Saddle and Sirloin

Perkins, Delbert E.
New Philadelphia
Beta Alpha Psi, Phi Eta Sigma, BMOC

Reif, Robert B.
Columbus
Scabbard and Blade, Pershing Rifles, SAME, Engineering Physics Soc., Phi Eta Sigma, OSPA, Junior Class Cabinet, Military Council Chairman, USROTC, Colonel Regimental Commander

Rothenstein, E. M.
Woodmere, N. Y.
Sigma Alpha Mu

Pfeifer, Sara P.
Westerville
Student Religious Council, Pleiades Council, Sociad, Sociology Club

Reynolds, D. Ruth
Sylvania
Kappa Kappa Gamma, Alpha Lambda Delta, WSGA, YWCA, Strollers, Browning Dram. Soc.

Roush, Jane
Columbus
Sociad, Pleiades

Juniors

Saal, Faye M.
Wadsworth
YWCA, Home Ec. Club

Smith, Gloria
Portsmouth
Delta Zeta (Vice President), Makio (Associate Editor), Education Council, Press Club, Tennis Club

Santora, Ernest C. T.
Cleveland
Football, Education Council, Student Senate

Smith, Ralph B.
Columbus
Kappa Alpha

Swindler, Robert W.
Wilmington
Kappa Kappa Psi, Marching Band, Floriculture Forum

Senft, Betty J.
Toledo
Kappa Epsilon, Phi Rho Alpha, Jr. Am. Pharm. Assn.

Sommers, Helen L.
Hamilton
Pi Beta Phi, Mid-Mirrors, University Chorus, Links, Strollers

Tallmadge, E. G.
Columbus
Alpha Chi Omega, Sundial, Social Board, Panhellenic, Strollers (Business Manager), Browning Dram. Soc., Swan Club, Links, (Key Committee)

Simmons, Marjorie J.
Columbus
Phi Mu (Vice President), University Orchestra, Home Ec. Club

Spaeth, Lois J.
Columbus
Alpha Lambda Delta, YWCA

Thompson, Coloma J.
Cambridge
Alpha Chi Omega, BMOC, Strollers

Sipe, Martin W.
San Diego, Calif.
Phi Eta Sigma (Vice President)

Stewart, Jack C.
Lima

Timblin, Betty J.
Columbus
Chi Omega (Secretary), Kappa Epsilon (President), Phi Rho Alpha, Am. Pharm. Assn., Women's Ohio

Sloan, Betty
Columbus
Kappa Phi Epsilon, Pleiades, YWCA

Straley, Corrine
Middlepoint
Westminister Foundation, University Chorus

Tindal, Jean Ellen
Fairview Village
Strollers, SRP, Pleiades, Christian Science Organization

Sluizer, Margaret F.
Columbus
Lantern, Hillel Student Council, Student Religious Council, Hillel Radio Players, Links, SRP

Stratton, Martha N.
Piketon
Alpha Lambda Delta, Chimes, Arts College Council (Recording Secretary), Junior Class Cabinet, Strollers, Links, YWCA

Tracy, Deibert Lee
W. Portsmouth
OSUVA

Smilanich, Angeline
Lackawanna, N. Y.
Pleiades, Phys. Ed. Club, WRA

Sullivan, Patricia A.
Columbus
Alpha Lambda Delta, Fairway (Editor), Phys. Ed. Club (Board), VIC, Outing Club, Swan Club, Hockey Club

Trout, Thomas W.
Marietta
Beta Theta Pi, Pi Mu Sigma, Track, Strollers, Spanish Club, SRP

Juniors

Juniors

Trimmer, Roberta M.
Lakewood
Delta Zeta, Delta Phi Delta, Pi Lambda Theta, Makio, Pomerene Board of Control (Chairman), Strollers, Browning Dram. Soc.

Tyler, George F.
Alexandria
All-Ag. Council, ASAE, YMCA

Van Camp, C. E.
Bellaire
Beta Theta Pi, BMOC, Strollers

Vanderpyl, Rieda M.
Cleveland
Pi Beta Phi, Alpha Lambda Delta, Lantern, SRP, YWCA, Links

Visinger, Mary Jane
Canton
Alpha Chi Omega (Vice President), University Chorus

Vrbanac, Ruth Mary
Mansfield

Wagner, Virginia L.
Columbus

Wallingford, Joyce A.
Columbus
Delta Gamma, Alpha Lambda Delta

Webster, Paul V.
Mechanicsburg
Phi Kappa Psi

Weiler, Esther
Columbus
Home Ec. Club

Weinstock, John N.
Cleveland Heights
Zeta Beta Tau (President), Bucket and Dipper, Phi Eta Sigma, Ohio State's Fraternity Life (Associate Editor), COMO, CFP, OSPA, Junior Class Treasurer, SRP (Program Director), 1946 Homecoming Committee, Ohio Union Planning Committee

Welsh, M. Irene
Cleveland
Delta Zeta, Lantern (News Editor), Newman Club

Wilcox, Joanne
Powell
Alpha Gamma Delta, Phi Upsilon Omicron, All-Ag. Council, Home Ec. Club, VIC, University Grange

Wiley, (Mrs.) M. N.
Ashland
Alpha Sigma Alpha, University Grange, Pi Lambda Theta

Willock, Marjorie R.
Columbus
(President), WRA Board, YWCA

Wilson, Margaret A.
Zanesville
Pleiades

Winter, Marjorie J.
Akron
Alpha Phi, Strollers, YWCA, Links, Baker Hall (President)

Woityra, Frances C.
Churchville, N. Y.
Ohio State Engineer, Engineering Council, SWSAE, AICE, Newman Club

Wydler, Ethel A.
Springfield
Alpha Lambda Delta

Wydler, Wolfgang P.
Springfield
Newman Club

Wynn, Malcolm M.
Columbus
Phi Eta Sigma

Zirkle, Marjorie E.
Venedocia
Alpha Gamma Delta, Gamma Phi Lambda, Home Ec. Club, Lutheran Students Assn., Pleiades

Zurcher, William C.
Chillicothe
Alpha Tau Omega, Romophos, Bucket and Dipper, Makio (Associate Business Manager), YMCA (Advisory Board) (Vice President) (Council), Strollers, Toastmasters, Student Senate, Press Club

Dave King, President

Serving as President was Dave King, also secretary of Fraternity Affairs and CFP, and a member of the Senate, Strollers and Delta Tau Delta.

The Sophomore Class

The Sophomore Cabinet which consisted of Harold "Joe" Gonya, Marjorie Erskine, Gaynor Williamson, Nancy Yerges, and Dick Gens, under the leadership of Dave King, Pat Rector, and Marge Merrick met every two weeks during the year. Through their work and co-operation, the members accomplished a great deal in behalf of the students.

One of the main projects of the group was the improvement of recreation facilities. Questionaires were distributed among the student body asking if they would care for such Sunday afternoon activities as mixed swims, dances, movies, or concerts. After finding the interests of the students, the class planned to sponsor entertainment for their benefit.

Although a great deal had been said about student tickets and seats at football games, the Sophomore Class committee was the first group to contact a member of the University ticket committee wih several recommendations for improving student seating at the games so that the students might sit together in better seats.

Other recommendations of the class to the Senate were that a formal installation of class officers be held during Traditions Week and that each class cabinet choose a faculty advisor to act as liason between the students and faculty.

For the first time, money for the treasury was obtained from the Senate to carry out the work of the class.

Having completed their freshman year during which they learned the fundamentals of campus organizations, the sophomores were ready to assume important roles in all campus activities. Their ambitious and enthusiastic leadership was indispensable in all of the major activities. They not only worked energetically at their own duties, but also directed and helped freshmen, and worked in close co-operation with the junior executives in preparation for the even greater responsibilities of the following year.

The Sophomore Class was duly proud of its leaders. Mirrors and Romophos pins distinguished campus leaders in a variety of activities. "The Forty-Niner", the sophomore prom sponsored by the honoraries, was an enjoyable event of the Fall Quarter.

Other energetic sophomores were seen working in the Senate, WSGA, YWCA, YMCA, and Fraternity Affairs offices. Sophomores also assumed necessary and important positions on the Makio and Sundial staffs. Many were active in Browning, Strollers, musical organizations, committees, athletics, and many other activities.

Pat Rector, Secretary, participated in Mirrors, Women's Ohio, and was a WSGA Board member, vice president of Alpha Lambda Delta, and a Pi Phi.

Pat Rector, Secretary

Treasurer Marge Merrick's activities included Delta Zeta, Browning, Mirrors, YWCA Council, Newman Club, and secretary of Alpha Lambda Delta.

Marge Merrick, Treasurer

Romophos

Adams
Ballinger
Bixler

Bonham
Byer
Conrad

Forney
Gens
Hanna

Harner
Norton
Paschal

Soules
Teifke
Verdova

Wible
Wilson

The objectives of Romophos include furthering the interest of the Sophomore Class at Ohio State, stimulation of school and class spirit, the advancement of scholastic endeavors, the perpetuation of meritorious University traditions, and a high standard of conduct.

Fall quarter Romophos and Mirrors, the two honoraries of the Class of '49, co-operated to sponsor the "Forty-Niner", the Sophomore Prom. For publicity during one of the football games they carried a poster around the field representing a covered wagon. The theme of the event was the pioneer spirit of the historic "Forty-Niners." Murals depicting the evolution of society in transportation, communication, costume and other institutions during the past century decorated the walls. Members of the honoraries worked hard and enjoyed the work in connection with the event.

Members of Romophos also ushered at the Freshman Convocation in September.

The year 1947 marked the fifteenth anniversary of the founding of Romophos at Ohio State University in 1932. During these fifteen years Romophos has been one of the outstanding campus organizations, standing for the highest in traditions and standards.

Retiring Romophos members visit the homes of neophytes at midnight the Sunday of Traditions Week, singing "Romophos are we." The future members are awakened, tapped, and presented with the chain signifying friendship. In 1947 a link was added to the chain, making a total of fifteen links. The men are chained and given red fezzes which they wear until Tuesday, and notices of all they are to do before their initiation. During the next few days the sight of neophytes in red fezzes, burlap sacks, and chains snake-dancing around campus is a traditional spectacle. Monday the neophytes serenade the new members of Mirrors. In the evening an informal initiation takes place in the stadium. Tuesday evening is the formal initiation of new members, who are then entitled to wear the Romophos pin.

Romophos members are chosen on the basis of participation in campus activities, scholastic standing, and an outstanding personality and character. Membership in Romophos is one of the first honors bestowed upon outstanding men at Ohio State.

A Romophos meeting

"Romophos Are We"

A new member is tapped

The chain of friendship

Lee Adams
William G. Ballinger
Paul Bixler
James Bonham
Howard Byer
Richard Conrad
Leslie R. Forney, Jr.
Richard H. Gens
Samuel A. Hanna
Thomas Harner
Kenneth C. Norton
Bruce Paschal
Jack Soules
Howard Tiefke
Alexander Verdova
Calvin Wible
William E. Wilson

Altman
Drury
Gordon
Higdon
Lustig
Pierce
Straight
Trace

Beha
Erskine
Gould
Higgy
Merrick
Rector
Tarrier
Tripp

Benson
Fenner
Gustafson
Keller
Merryman
Richardson
Thomas
Winkeljohn

Clodfelter

Collins
Foster
Hays
Knox
Miller
Speed
Thorp
Yerges

Mirrors

Mirrors, the sophomore women's honorary, was founded in 1934. Since that time the members have helped to acquaint the freshman girls with activities and other aspects of campus life.

This year Mirrors and Mid-Mirrors, a subcommittee of WSGA, sponsored a wiener roast by the Olentangy River fall quarter, and a benefit bridge in the Spring to further the friendship of the two groups. Mirrors members lead the Mid-Mirrors committees which consist of the publicity, program, social, conflict, hospital, and membership and finance committees. The secretarial committee works in the WSGA office, and members of VIC committee may become sophomore secretaries in this group. Twice a month mass meetings are held with interesting and varied programs. Members also help to decorate for dances and publicize them, work in the hospital, and other campus activities.

Members are chosen for Mirrors on the basis of their outstanding work in Mid-Mirrors, their participation in other campus activities and scholarship.

During Traditions Week each year, the future members of Mirrors gather around the statue of William Oxley Thompson. They are then led by the old members to the shore of Mirror Lake where the memorable initiation cremony takes place.

During the year 1946-1947 the chairman of Mirrors was Charma Overbeck, followed by Marjorie Erskine. Elaine Thomas was secretary during the year.

Lois Altman
Martha Beha
Mary Lou Benson
Ellen Clodfelter
Margaret Collins
Elaine Drury
Marjorie Erskine
Elaine Fenner
Catherine Foster
Lucille Gordon
Janet Gould
Jean Gustafson
Jo Anne Hays
Joanne Higdon
Jean Higgy
Dorothy Keller
Martha Knox
Jean Lustig
Margaret Merrick
Joyce Merryman
Betty Ann Miller
Eileen Pierce
Patricia Rector
Ada Richardson
Phyllis Speed
Verna Straight
Ann Tarrier
Rita Thorp
Elaine Thomas
Patricia Trace
Virginia Tripp
Emily Winkeljohn
Nancy Yerges

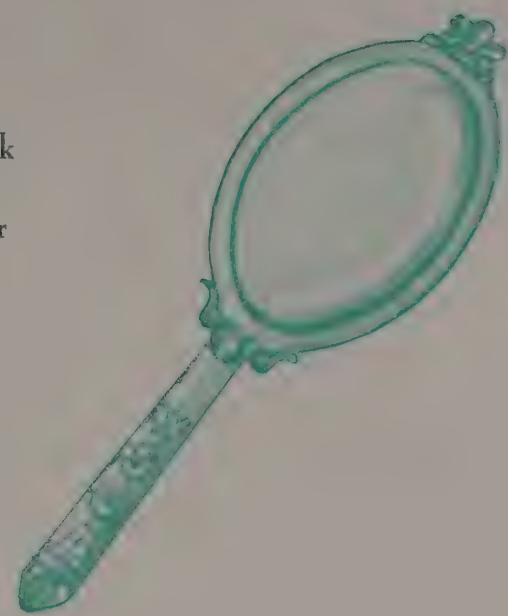

"Let's revise the constitution"
Mirror, mirror on the wall

Down the Walk to Mirror Lake
Busy Mirror girls at work

Sophomores

Aickin, Anna M.
Ashtabula
Delta Omicron, University Orchestra, Pleiades

Alkire, Carl M.
Lancaster

Amendola, Marie J.
Utica, N. Y.
Alpha Lambda Delta, Floriculture Forum, Hort. Soc.

Ament, Marion A.
Buffalo, N. Y.
Alpha Lambda Delta, BMOC, Lantern, Foil and Mask, Romans, Pen and Brush, VIC

Andre, B. Jean
Strongsville
Hort. Soc.

Andrews, Edgar O.
Chillicothe
Phi Eta Sigma, Arts College Council (Treasurer), Alpha Phi Omega (Vice President), Explorer's Club (Co-chairman)

Apple, Helen O.
Lisbon
YWCA, Pleiades

Babcock, K. L.
Toledo

Bailey, E. Myrtis
Washington C. H.
YWCA, Baker Hall Glee Club, Women's Glee Club

Baker, Elizabeth B.
Columbus
Delta Zeta, BMOC (Circulation Manager), Sota Sampler, Education Council, VIC (Second Vice President), Strollers, SRP (Chairman of "Town Meeting" Program), SOTA

Barnhart, R. A.
Findlay

Barnitz, Elnora K.
Pomeroy
Kappa Phi, Wesley Foundation, Pleiades

Baughman, D. M.
New Concord
Phi Chi Theta

Bauman, Virginia A.
Findlay
Strollers, SRP

Beauman, Jean
Mt. Sterling
Alpha Gamma Delta, Home Ec. Club, Ag. Student, University 4-H Club

Beck, S. M.
Columbus

Beha, Martha A.
Columbus
Alpha Chi Omega, Makio (Soph. Editor), Alpha Lambda Delta, Mirrors, Mid-Mirrors Committee Chairman, VIC, Links, Women's Ohio

Bell, Jack G.
Canton
IMA, Ohio State Engineer, YMCA

Beu, Jacqueline
Lodi
Romans

Bonham, James A.
Columbus
Sigma Chi, Romophos, Wrestling, Student Senate (Elections Committee), YMCA (President), COMO, Ohio Staters

Bonner, Jean
Columbus
Delta Gamma, VIC, Strollers

Borcover, Samuel
Bellaire
Rho Pi Phi, Pharmacy Council, Jr. Am. Pharm. Assn., Hillel Foundation

Bradford, Grace A.
Granville
Pleiades, YWCA

Bradshal, F. G.
Byesville

Brookhart, C.
Columbus
Education Council

Butcher, Margaret J.
Scio
Alpha Lambda Delta, Symphonic Band, YWCA

Byer, Howard K.
Sandusky
Romophos, Makio (Sophomore Editor), Sundial

Campbell, Norma J.
Camden
Pleiades, Wesley Foundation

Canfield, Patricia C.
Fayette
Strollers, Links, YWCA

Chambers, Eleanor S.
Columbus
Alpha Gamma Delta, Alpha Lambda Delta, VIC, Links

Cisco, Mattie O.
Waverly
Hockey Club, WRA, Strollers

Clark, Carolyn D.
Mansfield
YWCA, Spanish Club

Clear, H. Gene
Xenia

Cohen, Shirley J.
Lorain
BMOC, Makio, Links

Connelly, Mabel C.
Edgerton
Pleiades

Connolly, Audrey C.
Euclid
YWCA (Religious Council), Links, Pleiades

Conrad, Richard J.
Akron
Alpha Tau Omega, Romophos, Makio (Sophomore Editor), Lantern, Ohio State's Fraternity Life (Editor), Strollers, Greek Week (Decorations Committee), 1946 Traditions Week, Toastmasters, Ohio Union Planning Committee

Corbet, Jane A.
Marion

Corwin, M. L.
Columbus
Kappa Delta, Strollers, YWCA, Women's Glee Club

Cosma, Marian L.
Dayton
Delta Zeta, Alpha Lambda Delta

Collins, Joyce A.
Osborn

Conaway, Samuel S.
Columbus
Beta Theta Pi, YMCA, Strollers Board, Ohio Staters, Inc.

Cushing, June M.
Canton
Pleiades

Cutler, Francis E.
Norwood
Delta Chi, Makio (Sophomore Editor), Ohio State's Fraternity Life (Associate Editor), Strollers, OSPA

Cutton, Doris L.
Dayton
Chi Omega, Sundial, WRA, Boots and Saddle, Links, YWCA, Roger Williams Club

Cotterman, Jean K.
Mount Perry

Coward, Rose M.
Findlay
Lutheran Student Assn.

Coy, Norma J.
East Canton
Phi Mu, VIC, YWCA

Dagarin, Robert
East Palestine
Newman Club

Daniels, Mary
Cleveland

Sophomores

Denune, Agnes F.
Columbus
Alpha Phi, Strollers, YWCA

Erskine, Marjorie A.
Cambridge
Alpha Xi Delta, Mirrors, WSGA Board, VIC, Strollers, YWCA, WSGA (Sophomore Secretary)

Frazee, Willis H., Jr.
Columbus
OSUVA

De Vries, Cara L.
Archbold
Theta Upsilon, Kappa Epsilon, Bowling Team, Bowling Club, WRA, Jr. Am. Pharm. Assn.

Evans, Phil H.
Springfield

Fulkerson, Frances J.
Newark
YWCA, Home Ec. Club

Dodge, Alice A.
Columbus
Alpha Phi

Farkas, Gladys M.
Akron
Sigma Delta Tau, Makio (Business Staff), Hillel

Garber, Mary L.
Tampa, Fla.
Golf Club, Westminister Foundation, Cosmopolitan Club

Dougherty, Jean L.
Columbus
Delta Zeta, BMOC Mailing Manager, Women's Glee Club

Federman, Stanley
New York, N. Y.
Zeta Beta Tau, Lantern, Sundial, SRP, Hillel Players

Gardner, Edith B.
Proctorville
Delta Zeta, YWCA

Elgin, Charlene
Northport, N. Y.
Pi Beta Phi, Links

Fenner, Elaine M.
Toledo
Zeta Tau Alpha (Secretary), VIC, Links, Alpha Lambda Delta, Mirrors, Makio (Sophomore Editor)

Gates, Joan C.
Dayton
Phi Mu, SOTA, BMOC, University Chorus, Westminster Foundation

English, Samuel D.
Columbus
Omega Phi Psi, Golf

Flanigan, Anna S.
Atlanta, Ga.
Delta Omicron, Symphony Orchestra

Gotshall, Rosemary
Dennison
Theta Upsilon, Alpha Lambda Delta, VIC, Strollers

Ensign, Caroline M.
Bryan
Theta Upsilon, University Chorus, YWCA

Forney, Leslie R., Jr.
Alexandria, Va.
Delta Upsilon, Phi Eta Sigma (President), Romophos (Vice President), Student Senate (Sophomore Secretary), Commerce Council, Strollers

Gould, Kathryn W.
Ft. Wayne, Ind.
Delta Omicron, Alpha Lambda Delta, Symphonic Choir, Spanish Club, Philosophy Club

Ensminger, P. J.
Norwalk
Phi Mu (Treasurer), Chi Delta Phi, Makio (Sophomore Editor), BMOC, University Orchestra, University Chorus, YWCA, Links

Foster, D. R.
London
Kappa Kappa Phi, Marching Band, Amer. Dairy Science Assn.

Grattidge, J. A.
Laurelville
Delta Zeta

Gregg, C. W.
Columbus

Sophomores

Sophomores

Griffith, Virginia H.
New Holland
Delta Zeta, BMOC

Groves, William R.
Newark
Strollers, YMCA

Hamilton, Ralph L.
Hillsboro
Alpha Zeta, All-Ag. Council (Treasurer), University 4-H Club (President), American Dairy Science Assn. (Treasurer)

Hanna, Samuel A.
Columbus
Phi Eta Sigma, Delta Sigma Rho, Alpha Epsilon Rho, Romophos, Sundial, Arts College Council, Strollers, SRP

Hartley, Donna J.
New Carlisle
Alpha Gamma Delta, Ag. Student, University 4-H Club, University Grange, Home Ec. Club

Harvey, Clara A.
Columbus
Alpha Xi Delta, YWCA

Hatchett, James L.
Kenton
Pi Kappa Alpha

Hawk, Ellis L.
Grand Island, Neb.
Theta Chi, Phi Eta Sigma, AICE

Held, Theodore M.
Fremont
Newman Club

Herman, Adelle B.
Warren
Alpha Epsilon Phi, Links, Hillel

Hoewischer, V. G.
Sidney
Alpha Xi Delta, Ag. Student, University Chorus, Links, Home Ec. Club, YWCA

Howe, Donald F.
Omaha, Neb.
Ag. Student, Plymouth Club, Am. Dairy Science Assn.

Huffman, M. Kathryn
Sherrodsville
Home Ec. Club, Pleiades, University 4-H Club

Huffman, Patricia A.
Findlay
Alpha Chi Omega, Links

Hughey, Marilyn A.
Kent
Wesley Foundation, YWCA

Hupman, Helen E.
Springfield
Alpha Gamma Delta, Baker Hall Glee Club, University 4-H Club

Johnson, David M.
Columbus
Sigma Phi Epsilon

Jones, Robert W.
Oak Hill
Phi Rho Alpha, Strollers, YMCA, Westminster Foundation, Jr. Am. Pharm. Assn.

Junk, Catherine P.
Columbus
Zeta Tau Alpha, Lantern

Kabat, Bette
Williamson, W. Va.

Katz, Selma Ruth
New Britain, Conn.
BMOC, Hillel Players, Strollers, Mid-Mirrors, Links

Keller, Dorothy L.
Columbus
Chi Omega, Mirrors, Makio (Sophomore Editor), Orchesis, Commerce Council, OSPA, VIC, Women's Ohio, WRA

Killinger, Ronald B.
Edgerton
Phi Eta Sigma

King, Lois P.
Martins Ferry
Theta Upsilon

Sophomores

Kirk, Brenton S., Jr.
New Philadelphia
Phi Delta Theta, Football

Klausner, Doris L.
Shaker Heights
Hillel, Pleiades

Klein, Sally
Columbus
Sundial

Klingler, Ruth L.
La Fayette
Alpha Lambda Delta, Pleiades, VIC

Klusmann, Burton W.
White Plains, N. Y.

Kochheiser, M. M.
Mansfield
Pi Beta Phi, Makio (Sophomore Editor)

Koelble, Beverly M.
Frankfort

Krauthamer, Ruth E.
Cleveland Heights
1947 Makio (Sophomore Editor), VIC (Soph. Sec.), Links, Hillel, IZFA (Social Chairman), Women's Ohio

Kreager, James S.
Gratiot
Phi Kappa Sigma (Secretary), Marching Band

Kul, Loluis J., Jr.
Columbus

Leder, Shirley A.
Sandusky
Alpha Lambda Delta, Arts Council, Alumnae Scholarship House, Pleiades

Leupold, Karl F.
Columbus
Phi Kappa Tau, Am. Pharm. Assn.

Lieverman, Miriam R.
Columbus
Sigma Delta Tau, Makio (Soph. Ed.), Women's Panhellenic Board, Hillel Foundation

Lowmiller, K. E.
Bucyrus
Alpha Zeta, Glee Club, Symphonic Choir, University 4-H Club, University Grange, Townshend Ag. Ed. Soc., Hort. Soc., Saddle and Sirloin, YMCA

Lunka, Tony L.
Dairyport Harbor
Delta Tau Delta, BMOC, Track

Lustig, Jean L.
Lorain
Alpha Epsilon Phi, Alpha Lambda Delta, Mirrors, Makio (Sophomore Bus. Mgr.), Women's Panhellenic Assn.

MacPherson, N. B.
Newark
Westminster Foundation

Mahr, Charlotte M.
Cleveland
SWSAE (Publicity Manager), Strollers, Newman Club

Marcum, J. A.
Hamilton
Pi Beta Phi, VIC

Markovich, F. W.
Youngstown
Tower Club

Martin, Richard F.
Hamilton
Phi Gamma Delta, Phi Eta Sigma, Makio (Sports Editor), Fraternity Life Mag. (Co-Editor)

Martin, Ruth M.
Canandaigua, N. Y.
Delta Zeta, BMOC, Strollers, Links

Martin, Sally Anne
Girard
Alpha Gamma Delta, Women's Glee Club (Vice President)

Mascik, Dolores M.
Conneaut
Alpha Chi Omega, Alpha Lambda Delta, Women's Glee Club, University Chorus

Matechek, Ruth E.
Carrollton
Zeta Tau Alpha, Alpha Lambda Delta, YWCA

Meery, Joyce A.
Van Wert
Theta Upsilon, Bowling Club

Moore, Nancy A.
Columbus
Kappa Kappa Gamma, Alpha Lambda Delta, Tennis Club, Strollers, Boot and Saddle

Mayer, Dittie Jo
Cleveland
SOTA, Neil Hall Choir, University Chorus

Mertz, Marjery J.
Columbus
Kappa Delta, Strollers, Links, Floriculture Forum

Morris, Jayne
Mineral City
University Chorus, Pleiades

McCormick, M. L.
Burgettstown, Pa.
Phi Mu Alpha

Meyer, Shirley V.
Columbus
Kappa Delta, WRA, Bowling Club, Golf Club

Murray, Alfred J.
Pittsburgh, Pa.

McCuskey, Sarah Jo
Miami, Okla.
Kappa Kappa Gamma, VIC, University Chorus

Meyette, Marjorie L.
Van Wert
Kappa Phi, Pleiades

Murray, Janice E.
Washington C. H.
Alpha Chi Omega, Delta Omicron, Symphony Choir, University Chorus

McDougall, Cherie J.
South Charleston, W. Va.
Alpha Lambda Delta, 1947 Makio (Sophomore Editor), Golf Club

Michaels, Jeanne
Burgoon
YWCA, SRP, Links

Murphy, Jean K.
New York
Newman Club

Meehl, William E.
Middletown, Conn.
Wrestling Team, Debating Team, YMCA

Miller, Estelle F.
Rochester, N. Y.
University House President, German Club

Myers, Barbara L.
Kent
Sigma Alpha Sigma, YWCA, Student Religious Council, Sociad, Plymouth Club

Mehlman, Betty K.
Bellaire
Alpha Chi Omega, Links, Ag. Student

Moore, Joyce A.
Zanesville
Pleiades

Myers, Donna M.
Massillon

Merrick, Margaret A.
Western Springs, Ill.
Delta Zeta, Alpha Lambda Delta (Secretary), Mirrors, YWCA Council, VIC, Women's Ohio, Browning Dram. Soc. (Publicity Manager), Sophomore Class Treasurer, Sophomore Prom Committee, Dad's Day Committee, BMOC (Associate Editor), Newman Club

Moore, Mary A.
Dayton
Westminister Foundation

Newman, Sara
Lyndon
Links, Pleiades

Sophomores

Niswonger, V. A.
Dayton
Alpha Kappa Gamma, Makio (Spoh. Bus. Mgr.), YWCA, Links, BMOC (Personnel Mgr.)

Paschal, Richard B.
Batavia
Delta Tau Delta (President), Romophos, CFP, Ohio Staters, COMO, OSPA, Strollers, Student Activities (Soph. Director), Badminton Club, Tradtions Week (Chairman)

Raabe, William W.
Columbus
YMCA, Chess Club

Nitche, Barbara L.
Cincinnati
Makio (Sophomore Editor), Strollers

Pearson, Wilma
Covington
Women's Ohio, Symphony Orchestra, Symphonic Band, Women's Glee Club, Baker Hall Glee Club, Pleiades, Browning Dram. Soc.

Rairdon, Patricia Ann
Toledo
Kappa Alpha Theta, Strollers, Links, YWCA

Norton, Kenneth C.
Lakewood
Phi Gamma Delta, Romophos, Student Senate, COMO, Fraternity Affairs (Sophomore Secretary), CFP, Dad's Day Committee (Chairman)

Phillips, Neva Irene
Columbus
Pleiades, Kappa Phi

Raphael, Eleanor C.
Riverside, N. J.
Pleiades

Oebker, Norman F.
Avon
Alpha Zeta, Phi Eta Sigma, Track, Hort. Soc. (Treasurer), Gamma Delta (Vice President), Varsity O, YMCA

Pifer, Marjorie K.
Youngstown
Pleiades Council, Baker Hall Glee Club, YWCA

Raymond, Kay E.
Bryan
Kappa Delta, Makio, BMOC, Freshman Panhellenic (President), Strollers

Okita, George T.
Columbus
Phi Eta Sigma, AVC

Pond, Nancy L.
Logan
Phi Mu

Reams, Charles A., Jr.
Columbus
Religious Council, Geology Club, OSUVA

Ormsby, Mary P.
Steubenville
Alpha Gamma Delta, Pen and Brush, YWCA, Westminister Foundation

Porter, Elinor E.
Seville
YWCA, Links, SRP

Resch, Arthur A.
Steubenville

Orndorff, Dorothy W.
Delta
YWCA, Kappa Phi

Preston, Betty Lou
Columbus
Alpha Delta Pi, Alpha Lambda Delta, Strollers, YWCA, WSSF Drive

Reynolds, M. L.
Mansfield
Strollers, Links

Palmer, Ervin S.
Cleveland Heights
Sundial, COMO, YMCA (Executive Council)

Priode, Doris J.
Marion
Alpha Phi, Makio (Sophomore Business Manager), Strollers, BMOC

Riccardi, Louis A.
Columbus

Sophomores

Sophomores

Richards, Jeanne C.
Cleveland
Zeta Tau Alpha, Scarlet Fever, Tennis Club, OSPA

Sanders, Lois W.
Leesburg
YWCA, University Chorus

Sewell, Howard J.
Wilmington

Richardson, D. C.
Marion
Delta Chi, Basketball (Manager)

Schafer, William F.
Columbus
Phi Kappa Psi, BMOC

Shaw, Dorothy E.
Columbus
Alppha Chi Omega, SRP, Strollers, Links

Risch, William E.
Lancaster
Lambda Chi Alpha, Fraternity Affairs, FFC, OSPA

Schenk, Martha J.
Columbus
Chi Omega, YWCA, Links

Shepherd, Charles R.
Barnesville
Delta Upsilon, Ohio State Engineer, Marching Band, AICE

Roberts, Mary Ann
London

Schlatter, Phyllis B.
Archibald

Sherwood, Gloria I.
Quincy
Strollers, Pleiades, YWCA

Robertson, M. E.
Columbus
YWCA

Schott, Jean E.
Lima
Strollers

Shoemaker, Joann M.
Napoleon
Chi Omega, University Chorus, Links

Rosenblum, Jerold M.
Youngstown
Phi Delta Epsilon

Schulte, Carol Elma
Columbus
Theta Upsilon, Home Ec. Club, Strollers

Simonds, Lorna J.
Southbridge, Mass.
Delta Zeta, SOTA

Ruetz, Marilyn M.
Napoleon
Links, Pleiades

Scott, Robert W.
Toledo
IMA

Sites, Edward
Geneva
Delta Tau Delta, Strollers (Assistant Treasurer), YMCA, WSSF Committee

Russell, Shirley A.
Dayton
Delta Zeta, Strollers

Seifert, Patricia M.
Wadsworth
Theta Upsilon, YWCA

Slagle, John J.
Springfield

Sophomores

Slatzer, Robert F.
Marion
BMOC Photographer, Makio Photographer, Lantern Photographer, Strollers, Spanish Club, Student Senate, Student Chem. Soc.

Sliwa, Theodore E.
Cleveland
Pi Kappa Alpha, Newman Club

Smith, Marilyn
Cuyahoga Falls
Pleiades

Smith, Phyllis E.
New Boston
Alpha Lambda Delta, Pleiades, Alumnae Scholarship House (Secretary)

Smith, Richard R.
Kinston, N. C.

Smith, Virginia M.
Osborn
Pi Beta Phi, Symphony Orchestra, Links

Snavely, Reva B.
Pandora
WSGA, Nurses' Assn.

Sonntag, J. J.
Lima
Spanish Club, Romans

Spillman, Louann A.
Utica
Alpha Gamma Delta, Home Ec. Club

Straight, Verna
West Liberty
Alpha Xi Delta, Mid Mirrors (Social Committee, Chairman), Mirrors, Browning Dram. Soc., Makio (Sophomore Business Manager), Symphonic Choir

Strawsburg, R. J.
Dayton
University Chorus, Wesely Foundation

Strine, Marjorie J.
Ashley
Pleiades

Studebaker, R. B.
New Carlisle

Sutton, Frances M.
Granville
Phi Mu, Strollers, Kappa Phi

Swoap, Bobbie L.
Marion
Strollers, Baker Hall Choir, YWCA, Pleiades

Taylor, Nancy J.
Columbus
Delta Zeta, Industrial Management Club, Sundial (Circulation Mgr.), Press Club

Teifke, Howard
Fremont
Alpha Tau Omega, Romophos, Football

Thomas, Janet A.
Ravenna
Kappa Delta, Foil and Mask, Links

Thomas, Joy A.
Poland
Phi Mu President, Pi Mu, BMOC, Sypmonic Choir, Orchesis, Westminister Foundation, WRA

Thomas, Merle J.
Baltimore
Alpha Zeta, Townshend Ag. Ed. Soc., University 4-H Club, University Grange, YMCA

Thompson, C. C., Jr.
Kirkeville, Mo.
Alpha Sigma Phi, Alpha Phi Omega, Floriculture Forum, Wesley Foundation

Thompson, Mary M.
Madeira
Pleiades, Westminister Foundation

Thrawl, Dee M.
Mansfield
Badminton Club, Pleiades

Todd, Dolores J.
Columbus
Alpha Delta Pi, Makio (Sophomore Editor), Swan Club

Tripp, Virginia A.
Columbus
Alpha Xi Delta, Mirrors, WSGA

Wallace, Grace E.
Gahanna
University 4-H Club, Recreational Leadership Training Group (President), University Grange

Windsor, Jacqueline
Point Pleasant, W. Va.
Chi Omega, Delta Omicron, University Chorus, Strollers

Troxell, Patricia
South Vienna

Ward, Florence L.
Cleveland
Alpha Delta Pi, Alpha Lambda Delta, Strollers, Mid-Mirrors, YWCA, OSPA

Winterkamp, Fred H.
Youngstown
Phi Kappa Sigma, Marching Band, Symphonic Band, AICE

Tuttle, Joanne
Youngstown
Chi Omega

Watkins, Marjorie A.
Ellsworth
Delta Delta Delta, Strollers, YWCA

Wiseman, Mary E.
Columbus
SRP

Van Doren, P. M.
Akron
Delta Delta Delta

Watkins, Richard E.
St. Leipsic

Worrell, Joan E.
Mt. Sterling
Pleiades

Vaughn, Richard B.
Defiance
AIEE, Men's Glee Club

Welsh, Charles H.
Columbus

Wragg, Joanne E.
Mansfield
Zeta Tau Alpha, Phys. Ed. Club

Verdova, Alex S.
Lakewood
Phi Delta Theta, Romophos, Varsity Football

Wesesky, John L.
Cleveland
Alpha Tau Omega, Wrestling, COMO, OSU Air Reserves (President), Newman Club

Winkeljohn, E. J.
Celina
Alpha Xi Delta, Mirrors, Alpha Lambda Delta, Makio (Sophomore Editor), VIC

Vradeils, Cleo
Columbus
Sigma Epsilon Delta, YWCA

Wesler, Mary J.
Tipp City
Theta Upsilon, Strollers, Links, YWCA

Yerges, Nancy E.
Point Pleasant, W. Va.
Kappa Kappa Gamma, WSGA, Student Senate Sophomore Secretary), VIC, Boot and Saddle, Mirrors, Dad's Day Committee, Strollers

Wagner, Janice F.
Oxford

White, Lillian K.
Chardon
Baker Hall Co-Edition, University 4-H Club, Junior Home Economics Club

Zakrzewski, Adolph
New York, N. Y.
Phi Eta Sigma

Sophomores

Allen, Antalik, Bailey, Barbulesco, Beamish, Beckwith, Beeson, Beitler, Bell, Benton, Bernardo, Blend, Bordner, Borghese, Broughman, Bryant, Bucklew, Callif, Campbell, Cart, Cavener, Cooper, Cortese, J. Davis, P. Davis, T. Davis, Dawson, Dodrill, Doerschuk, Donaldson, Donham, Dorfmeier, Dugan, Eshleman, Foor, Frederick, Gondek, Gordon, Hall, Harmon, Heller, Houck, Hruda, Hume, Jolley, Kahan, Kearns, Kettering, Killinger, F. King, R. King, Kinnan, Kinsella, Knapp, Knox, Kohn, Kragle, Lambert, Lardesman, Lewis, Lloyd, Long, Lorey, Love, Lutz, McCann, McHenry, McReynolds, Mateer, Miller, Moon, Mosley, Murray, Myers, Noxon, Ober, Okita, Olson, Orosz, Pfister, Pipic, Poorman, Rein, Reiter, Reynolds, Roderick, Rosenberg, Schey, Scott, Shetterly, Shields, Shirley, Singhaus, Skipton, Spencer, Strickling, Verba, Vorner, Weinstock, Westcott, White, Woods, Zimmerman, Zinnecker.

Phi Eta Sigma

Officers

President
Leslie R. Forney, Jr.

Vice President
Martin W. Sipe

Secretary
Roland L. Siskind

Treasurer
Jack A. Soules

Phi Eta Sigma is the scholastic honorary for freshman men. Any freshman man with a point hour ratio of 3.5 at the end of his first quarter, or a cumulative point hour ratio of 3.5 at the end of his freshman year is eligible for initiation.

The Ohio State chapter of Phi Eta Sigma initiated a total of three hundred men during the year. Two hundred men were initiated winter quarter. This was not only the largest class ever initiated at one time at Ohio State, but had the second largest number of initiates among the fifty-three chapters of Phi Eta Sigma.

The purpose of Phi Eta Sigma is to foster and to encourage scholarship among freshman men. It differs from other honoraries as it encourages its members at the beginning of their college careers rather than waiting until the end as many other honoraries.

Phi Eta Sigma held two initiation banquets. At the winter quarter banquet, Edward S. Drake, Director Emeritus of the Ohio Union, spoke to the group. At the fall quarter banquet, the speaker was Oscar Thomas, Assistant Athletic Director.

TOP ROW: Lynn, Sheppard, Mascik, Winkler, Winkeljohn, Fenner, Wornstaff, Wood, Bower, Tingley, Jauchius, Higdon. ROW TWO: Simpkins, Chambers, Ramsey, Higgy, Rector, Collins, Radase, Adrain, Craddock. ROW ONE: Slotterbeck, Gohman, Johnson, Snider.

Alpha Lambda Delta

One of the first honors to be bestowed upon outstanding women at Ohio State is membership in Alpha Lambda Delta, the national scholastic honorary for freshman women. The reward for scholastic achievement is obtained by having a point hour ratio of 3.5 at the end of the first quarter or an accumulative point hour ratio of 3.5 at the end of the second or third quarter of the freshman year. Alpha Lambda Delta also gives recognition to graduating women who have maintained their high scholastic records.

A pledging ceremony and an impressive initiation are held once each quarter, followed by a dessert or banquet in honor of the newly initiated members. Speakers at these events stress the importance of scholarship and character, and encourage the new members to continue their fine scholastic standing and interest in activities as well as high standards during their upperclass years. Members are then eligible to wear the candle of Alpha Lambda Delta, symbolizing the highest ideals of womanhood. Upperclass members are known as "Collegiate Alumnae."

Officers

President
Jean Higgy

Vice President
Pat Rector

Secretary
Marge Merrick

Treasurer
Pat Ramsay

Historian
Martha Beha

Freshmen

Adams, Don K.
Clyde
Delta Chi, YMCA

Aiken, Donald James
Columbus

Anderson, Barbara J.
Columbus
University Chorus, YWCA,

Armbruster, K. L.
Napoleon
Phi Kappa Sigma, Strollers

Ash, Martha N.
Marietta
Mack Hall Glee Club, Pleiades, Home Ec. Club

Baker, Alice M.
Columbus
Delta Delta Delta, Student Senate, YWCA, Mid-Mirrors, Home Ec. Club

Baker, Jean E.
Lewisville
Pleiades, Kappa Phi, Mid-Mirrors

Barr, Rose M.
Amanda
University 4-H Club, Mid-Mirrors, University Grange, Home Ec. Club

Beoddy, Frances A.
Piketon
Kappa Phi, Home Ec. Club

Berson, Marin B.
Elyria
Sigma Alpha Mu, Sundial (Photographer)

Bertsch, Ruth Lucille
Cincinnati
Alpha Xi Delta, Makio, Freshman Activities (Secretary), Pomerene Activities Council, Mid-Mirrors

Beucler, Catherine L.
Mineral City
Strollers

Bickel, Margaret E.
Columbus
Makio, Student Senate, Mid-Mirrors, WSGA (Freshman Secretary)

Biggert, Edward F.
Columbus
Sigma Alpha Epsilon, Newman Club, Freshman Activities

Biggs, Jean A.
Coshocton
Women's Rifle Team, YWCA

Black, E. M.
Toledo
Alpha Delta Pi, Mid-Mirrors, YWCA

Blau, Beulah Renna
Columbus

Borst, Margaret Isabel
Zanesville

Bouse, Joan J.
Columbus
Kappa Delta, BMOC, Mid-Mirrors, Freshman Women's Panhellenic Assn.

Boyle, Parricia Ann
Columbus
Delta Delta Delta, Makio, Mid-Mirrors

Bradley, Richard G.
Columbus
Alpha Phi Omega

Bradov, Nick W.
Columbus
Sigma Chi, Student Activities, YMCA

Brandewie, Lester J.
Fort Loramie
Newman Club

Briggs, G. E., Jr.
Briggsdale
Phi Kappa Psi

Brooks, C. E.
Georgetown
Pleiades

Brooks, Patti A.
Springfield
Alpha Xi Delta, YWCA, Mid-Mirrors

Capaldini, Louis A.
Northfork, W. Va.
Phi Eta Sigma, Symphonic Band, Symphonic Orchestra, Newman Club

Converse, Howard G.
Columbus

Brown, Barbara
Cleveland Heights
Kappa Kappa Gamma, WRA, Hockey Club, Mid-Mirrors, YWCA, SOTA

Carroll, Patricia Anne
Columbus
Alphi Phi, Mid-Mirrors, YWCA, Home Ec. Club

Cornelius, Ida M.
Columbus

Brown, Paul P.
Dayton

Castle, Mary A.
Columbus
Chi Omega, Sundial, Mid-Mirrors

Crise, Wilford P.
Columbus

Burkhart, Grover W.
St. Clairsville
Civitas, Townshend Ag. Ed. Soc., Wesley Players

Cawcutt, Margaret E.
Troy
BMOC, Pleiades, Makio

Curie, C. Lyle
Jefferson

Burlingame, Naomi
Columbus

Chesbraugh, B. L.
Wapakoneta
Phys. Ed. Club

Currado, Esther J.
Cuyahoga Falls
Makio

Butler, Joyce J.
Dayton
Freshman Activities

Clayton, Hilda L.
Akron
Concert Band, Christian Science Organization, YWCA

Danner, Sue Ann
Loudonville
Delta Gamma, Student Senate, Jr. Am. Pharm. Soc.

Caldwell, Kathleen J.
Vincent
Pleiades

Coffman, E. Dean
Toledo
Sigma Nu, Student Activities, Freshman Activities, Newman Club

Davies, Ruth J.
Youngstown
Pleiades, Baker Hall Glee Club

Campbell, M. J.
Dayton
Makio, YWCA, Cosmopolitan Club, Orchesis

Conine, R. W.
Findlay

Delcol, B.
Columbus

Dennison, R. F.
Lancaster
Newman Club Choir

Freshmen

Dern, Jack W.
Columbus

Einsel, David W., Jr.
Tiffin
Spanish Club, YMCA

Ferree, Joan
Columbus
Chi Omega, Makio, Women's Glee Club, Strollers, Home Ec. Club, Mid-Mirrors

De Vries, Norman L.
Salem, Ore.
Westminster Foundation

Emrich, Nathan C.
Amlin
Men's Phys. Ed. Assn.

Ferry, Robert E.
Rocky River
Delta Tau Delta

Dewey, Mary J.
Toledo
Alpha Xi Delta, Strollers, Mid-Mirrors, YWCA

Engle, William B.
Tiffin
IMA, YMCA, OSUVA

Fischbein, Lewis P.
Cleveland
Sundial, Hillel Student Council

Dickey, Doris L.
Wordsfield

Erickson, G. E.
Youngstown

Fisher, Nancy Lou
Wapakoneta
Home Ec. Club, Pleiades

Diehl, Eugene P.
Yellow Springs
Phi Sigma Kappa

Fambrough, M. J.
Versailles
Pi Beta Phi, Mid-Mirrors, YWCA

Fisher, Warren J.
Ada

Dill, Donna M.
Pemberton
Kappa Phi, Mid-Mirrors, Home Ec. Club

Farcus, John
Salem
Civitas

Fleischer, Irene A.
Salem
Westminster Foundation, Newman Club

Drummer, William R.
Ottawa
YMCA, Amvets

Felder, Harlan L.
Cleveland Heights
Zeta Beta Tau, Student Activities, Freshman Activities, Marching Band, Orchestra, Wrestling Manager, Hillel

Fleming, Brooks
Akron
Baseball, IMA

Eichin, Joan R.
Mansfield
Pleiades

Ferguson, Nancy M.
Newark
Kappa Alpha Theta, Strollers, Mid-Mirrors

Floridis, George F.
Dayton

Freshmen

Freshmen

Forbes, James R.
Shadyside
Pi Kappa Apha,FFC

Fox, Georgeanna
Marysville
Alpha Delta Pi, Strollers, Pomerene Activities

Frey, Pauline M.
Canton
Makio, Golf Club, Badminton Club, Phys. Ed. Club, WRA, Mid-Mirrors

Garner, John H.
Ashtabula
Makio, YMCA, Civitas

Gelep, Alex P.
Dayton
Intramural Basketball

Gerard, Patricia C.
Columbus
Strollers

Gilberg, Charles R.
Columbus
Zeta Beta Tau, Makio, Strollers, Hillel Players

Glover, Susanne S.
Fayette
Pi Beta Phi, Strollers, YWCA, Mid-Mirrors

Goddard, Howard R.
Columbus

Goudy, Robert F.
Akron
Jr. Am. Pharm. Assn.

Gow, E. Catherine
Columbus
Alpha Xi Delta, Freshman Panhellenic, Mid-Mirrors

Green, Rose Marie
Stone Creek
Kappa Phi, Wesley Foundation

Greenslade, Victor F.
Bellevue
Sigma Chi, Fraternity Affairs, YMCA

Greer, Herman Earl
Columbus
YMCA

Gruener, Joan S.
Cleveland
Makio, Hillel Players, Hillel Choir, Mid-Mirrors, Pleiades, Tennis Club

Guthrie, Shirley
Newark
Alpha Delta Pi, Mid-Mirrors

Guy, Helen R.
Cleveland
University Chorus, Baker Hall Glee Club, Interfaith Club

Guy, Priscilla Dean
Cleveland

Hall, Kathryn Lee
Columbus
Alpha Phi, Makio, Strollers, Mid-Mirrors, Newman Club

Hall, Martha Lois
Columbus
Pi Beta Phi, YWCA, Mid-Mirrors, Student Senate, Strollers, SRP, Pomerene Activities Council

Hamrich, Robert H.
South Euclid
Basketball, Golf, Football

Harlow, John E.
Toledo
Sigma Nu, Newman Club, YMCA

Harp, Jorin Philip
Columbus
YMCA

Harris, Charles I.
Columbus

Freshmen

Harshman, J. W.
Xenia

Harwart, Edward A.
Cleveland
Archery

Hazelwood, G. L.
Columbus

Heinzerling, R. A.
Columbus

Helman, Marilyn J.
Dayton
Neil Hall Chorus, Strollers, Alpha Kappa Gamma, Mid-Mirrors, Jr. Am. Dental Hygienist's Assn.

Heppes, Barbara F.
Columbus
Makio, Alpha Chi Omega, YWCA

Hetzler, Emilie M.
Sidney
Pleiades, Home Ec. Club, YWCA

Hile, Robert H.
Akron
Phi Kappa Psi, Fraternity Affairs

Hipple, George M.
Grove City

Hofer, Hilda R.
Cleveland
University Chorus

Hoffman, Ilene M.
Mansfield
Alpha Delta Pi, Makio, Tennis Club, Badminton Club, WRA, Pomerene Activities, YWCA, Mid-Mirrors, WSGA, Wesleyan Foundation

Hoffman, Irene M.
Mansfield
Alpha Delta Pi, Makio, Tennis Club, Badminton Club, WRA, Pomerene Activities, YWCA, Mid-Mirrors, WSGA, Wesleyan Foundation

Hoffman, Nancy R.
Columbus
Makio, Strollers, YWCA

Hopkins, Vernon C.
Columbus

Horvath, Theodore J.
Cleveland
Makio, Symphonic Choir

Hosfeid, Donald J.
Fredericksburg

Hostettler, Belva Mae
Columbus
Women's Glee Club, Canfield Chorus, Pleiades, YWCA, Links, Kappa Phi

Hoyer, Jack C.
Tipp City
YMCA, Hort. Soc., Floriculture Forum, Lutheran Student Assn.

Humphrey, Vivian E.
Columbus

Hursey, Robert E.
Newcomerstown
YMCA, Student Chemical Society, OSUVA

Hysell, John P.
Westlake
Phi Mu Delta

Iden, Peggy Ann
Mansfield
Kappa Alpha Theta, Student Senate, Mid-Mirrors, YWCA

Ink, Betty Ann
Canton
Sundial

Isabel, John J.
Columbus

Jackson, Andrew J.
Akron
Alpha Phi Alpha

Jackson, Phyllis A.
Columbus
YWCA

Jennings, Jack W.
Columbus
Phi Gamma Delta, Football

Johnson, Daryl G.
Columbus
Theta Chi

Johnson, Edith Ann
Painesville
Mid-Mirrors, Spanish Club, Pleiades

Jones, Marthellen
Columbus
Kappa Kappa Gamma, Student Senate, Strollers, Mid-Mirrors, YWCA

Jordan, Vernon E.
Celina
Delta Tau Delta, Makio

Keiger, Lois J.
Cambridge
Alpha Lambda Delta

Keith, Jo A.
Waterford
Canfield House Council, University Chorus, YWCA, Mid-Mirrors

Kelch, Martha A.
Logan

Kent, William H.
Marysville

Kiefer, Wilma Z.
Ashland

Kirchner, Gerhard F.
Piqua

Kirkland, James H.
Freeport
Delta Chi, Fraternity Affairs, Floriculture Forum

Kloss, Robert F.
Miami, Fla.

Koehl, James E.
Reading
Sigma Nu, Makio, Lutheran Student Assn.

Kramer, Rose Z.
Ostrander

Krimonduhl, H. Fred
Celma
Kappa Sigma, Makio

Kuhlman, Carol E.
New Knoxville
University Chorus, Women's Glee Club

Kupka, Joseph E.
Salem
Civitas

Lanning, Vernita M.
Wapakoneta
Pleiades, Home Ec. Club

Larrimer, Mary E.
Washington, D. C.
Alpha Delta Pi, BMOC, Strollers, Home Ec. Club

Lauten, Virginia F.
Columbia Station
Pleiades

Lawrence, Jeanne E.
Dayton
Alpha Delta Pi, Chorus, Glee Club, YWCA, Mid-Mirrors, Roger Williams Club

Freshmen

Lehman, Ruth E.
Canal Winchester
YWCA

Looker, Ellen C.
Columbus

Mallory, Jeanette R.
Akron
Mack Hall House Council, Pleiades

Leist, Bonnie R.
Elida

Lorimer, Patricia Ann
Reynoldsburg
Strollers, Sundial

Marks, Howard L.
Cleveland Heights
Zeta Beta Tau, Makio, FFC, Frosh Freeze-Out (Chairman), Sundial, SRP

Levingstin, Richard L.
Columbus

Lupfer, William B.
Columbus

Maskey, Mona J.
Bucyrus
University Chorus, Women's Glee Club, Pleiades

Lewis, Beverly Ruth
Hot Springs, Ark.
Sundial, BMOC, Makio

Maddox, William C.
Columbus
Alpha Phi Omega, YMCA

Mays, Lynnette
North Canton
Sundial, YWCA, Makio

Lineberger, S. W.
Westerville

Magyar, Michael G.
Columbus
Swimming Team

McClendon, Ruth
Toledo
Alpha Kappa Alpha, Sundial, YWCA, Koada Council, Mid-Mirrors

Linver, Irvin J.
Toledo
Makio, OSUVA, Circolo Italiano

Mahoy, James O.
Mechanicsburg
University Chorus

McCurdy, M. A.
Troy
YWCA

Loeb, Elaine
Cincinnati
Pleiades

Maier, Robert L.
Massillon

McGiffert, Arthur
Cleveland
YMCA

Long, Peggy J.
Smithville
Neil Hall Glee Club

Majoewsky, Lee D.
Cincinnati

McGinn, Janet
Kingston
WSGA

Freshmen

Freshmen

McGinnis, Mary
Columbus

McGory, Mary Beth
Columbus
Makio

McNaull, Marjorie R.
Toledo
Alpha Xi Delta, Strollers, Mid-Mirrors, YWCA

McRae, Catherine F.
Columbus
YWCA

McVay, Carl S.
Columbus
Men's Phys. Ed. Assn.

Mihalega, Irina
Lakewood
University Chorus

Milburn, Wendell R.
Hillsboro
ASAE, YMCA

Miller, Doris R.
La Rue
Alpha Delta Pi, YWCA

Miller, Edward M.
Youngstown
Makio, Student Senate, YMCA (Freshman Council), OSU Rifle Club

Mitchell, Jack L.
Columbus
University Singers

Mitchell, Jeanne A.
Columbus
Pi Beta Phi, Mid-Mirrors, YWCA

Mittendorf, Edith A.
Portsmouth
Alpha Xi Delta, Mid-Mirrors

Mobley, Howard W.
Minerva
SRP, YWCA

Moore, Jayne
Cincinnati
Alpha Xi Delta, Ohio State Engineer, Freshman Women's Panhellenic Assn. (Vice President), Mid-Mirrors, SWSAE

Mori, Jeanne Ann
Amherst
Delta Gamma, Strollers, YWCA, Mid-Mirrors

Moritz, Joanne
Portsmouth
Pleiades, Mid-Mirrors

Morris, Ann
Cleveland
Zeta Mu, Makio, Mid-Mirrors, Freshman Activities Council

Morrow, James
Celina

Mueller, Marilyn M.
Orville
Strollers, Mid-Mirrors, YWCA

Munkacsy, Michael
Barberton

Myers, Albert W.
Mansfield
YMCA, Freshman Council, AmVets, OSUVA

O'Connor, Joanna M.
Columbus
Ag. Student, YWCA, Mid-Mirrors, Home Ec. Club

Olsen, Annette
Youngstown
Alpha Chi Omega, Student Senate, Mid-Mirrors

Opfey, Clifford C.
Vermilion

Freshmen

Osborn, Phyllis L.
Mechanicsburg
Symphony Orchestra, Strollers, Mid-Mirrors

Parrott, Joan E.
Findlay

Patchen, Olga L.
Byesville
Pleiades

Patchen, Pauline N.
Byesville
Pleiades

Patterson, C. A.
Columbus
Kappa Phi, University Grange

Paullin, Norma L.
Loundonville
Pi Beta Phi, Strollers, Mid-Mirrors, YWCA

Pleasant, June M.
Portsmouth
Jr. Am. Pharm. Assn.

Pollock, Harriette
Toledo
Makio, Strollers, Hillel Players, Baker Hall Glee Club

Pozniko, John M.
Salem

Radase, Dianne Mary
Columbus
Alpha Lambda Delta, Pleiades, Pomerene Activities

Rainsberger, N. A.
Uhrichsville
Kappa Delta, Makio, University Chorus, YWCA

Ramp, William R., Jr.
Millbury
University Grange, YMCA

Randolph, Bonita V.
Columbus
Golf Club

Raudebaugh, P. A.
University Heights
Delta Delta Delta, Junior Orchesis, Hockey Club, Student Senate, Mid-Mirrors

Reck, Robert C.
Piqua
AICE, YMCA, Travel Club

Redmond, Jack H.
Point Pleasant, W. Va.

Rich, Eugene M.
Dayton

Ripple, Josephine D.
Dover
Concert Band, Pleiades

Roberts, Glen E.
Urbana

Rodgers, Frances J.
Columbus

Ruffner, F. G., Jr.
Columbus
Tau Kappa Epsilon, Sundial, FFC, Greek Week

Rumplik, Ruthanne
Orange Village
Theta Upsilon, Student Senate, Mid-Mirrors, Newman Club

Sauner, Richard G.
Delaware
Sigma Nu, Makio, Strollers, YMCA (Freshman Council), Spanish Club, OSCL

Schaffer, Lawrence E.
Chillicothe

Schieferstein, H. S.
Elyria
OSUVA

Seidler, Alyce E.
Columbus
Strollers, Jr. Orchesis

Sinks, G. Gordon
Dayton

Schill, Dorothy J.
Toledo
Strollers

Shields, Glenna M.
Granville
YWCA, Home Ec. Club

Skeele, Robert E.
Columbus
Phi Gamma Delta, Strollers, Fraternity Affairs (Freshman Secretary)

Schlepp, Frances A.
Columbus
Mid-Mirrors, Student Senate, YWCA

Shill, Robert E.
Mansfield

Slasor, Samuel A.
Lore City
YMCA

Schneider, Clark D.
Westlake
Phi Mu Delta

Shipe, Lester K.
Marion
YMCA, Wesley Foundation, Civitas

Smith, Patricia B.
Mt. Eagle
Delta Zeta, Makio, Mid-Mirrors, Strollers

Schneider, Marilyn R.
Gahanna
Pi Beta Phi, University Chorus, Mid-Mirrors, YWCA

Siegrist, Peggy Lou
Columbus
Theta Upsilon, YWCA

Snider, Sophie A.
Outville
Makio, Rifle Club, University House Council, YWCA (Dramatic Club), Mid-Mirrors,

Schwerdtfeger, J. A.
Akron
Alpha Delta Pi, BMOC, Strollers

Simison, Maxine L.
Cuyahoga Falls
Strollers, YWCA

Soulsby, Richard L.
New Philadelphia
YMCA

Sedmak, Stephen E.
Stratton
Hort. Soc., Floriculture Forum

Simmons, James A.
Liberty
Tau Kappa Epsilon, Alpha Phi Omega, Education Council, Strollers, YMCA

Spaeth, Janet M.
Columbus
YWCA, Women's Debate

Seebirt, Dorothy J.
Harrisville
YWCA

Sims, Richard L.
Port Clinton
Sigma Chi, YMCA Council (Freshman Secretary), Strollers, Marching Band

Spagat, Marilyn P.
Columbus
Makio, Sundial, Freshman Women's Panhellenic Assn.

Freshmen

Sparrow, Donald E.
Toledo
Strollers, Wesley Foundation

Stukey, John F.
Lancaster
Makio

Tomlinson, Norvin P.
Minerva
Civitas

Sparrow, Helen W.
Irvine, Ky.
Alpha Lambda Delta

Tarpenning, C. A.
South Solon
Alpha Delta Pi, Alpha Lambda Delta, University Chorus, YWCA, International Relations Club (Secretary)

Traxler, Phyllis A.
Troy
Makio, Rifle Club, YWCA, Mid-Mirrors

Speck, Lois E.
Massillon
BMOC, Strollers

Tetlow, Fred J.
Salem
Civitas

Vangorden, R. W.
Marion
University Chorus

Spence, Matilda A.
Painesville
Sundial, Student Senate, YWCA, Mid-Mirrors

Thacker, Jeanne E.
Springfield
Alpha Delta Pi, YWCA, Mid-Mirrors

Veness, Robert L.
Marion
Strollers

Spencer, James U.
Miamisburgh
Pi Kappa Alpha, Strollers (Publicity Committee)

Thomas, Corinne A.
Pittsburgh
Alpha Delta Pi, University Chorus

Videan, James M.
Bellevue
YMCA, Civitas

Starr, Helen M.
Steubenville
Kappa Delta, Sundial

Thornton, William F.
Akron

Volpe, Philip R.
Columbus

Stevenson, M. J.
Circleville
Home Ec. Club, Westminister Foundation, Rifle Club

Toalston, Argil L.
Canton
Civitas, YMCA

Waid, Kenton P.
Geneva

Stoll, Dane K.
Dayton
Lambda Chi Alpha, Symphonic Band, Symphonic Chorus, Marching Band

Tomchak, Joseph L.
Cleveland

Walker, George R.
Columbus
Beta Theta Pi, Makio, Strollers, YMCA, Marching Band

Freshmen

Freshmen

Wall, Ada L.
Columbus

Weller, Mary Alice
Plymouth
Women's Glee Club, University Chorus, YWCA, Pleiades, Mid-Mirrors

Williamson, B. L.
Columbus
Delta Delta Delta, Women's Glee Club, Mid-Mirrors, YWCA, Makio

Warne, Mary E.
Hillsboro
Alpha Phi, Strollers, YWCA, Mid-Mirrors

Welsh, Raye L.
Columbus

Willis, Imogene E.
Dayton
Chi Omega, Makio, Mid-Mirrors, YWCA

Warsaski, Renee J.
Columbus
Delta Phi Epsilon, Makio, Sundial, Strollers

Wenrick, A. Jean
Columbus
Strollers, Mid-Mirrors, Pleiades, Wesley Foundation, Pomerene Activities, Kappa Phi

Wilson, Nancy E.
Lithopolis

Watson, Betty C.
Toledo
Floriculture Forum, Pleiades

West, William R.
Columbus

Wingerter, H. T.
Malvern

Watson, Jenny L.
Columbus
Delta Gamma, Strollers, Mid-Mirrors, YWCA

White, Betty B.
New Lexington

Wright, C. Craig
Winterset
Lambda Chi Alpha, PFC (Pres.), Symphonic Choir, ROTC Band, Fraternity Affairs (Secretary), Phi Eta Sigma

Webster, Norton R.
Columbus
Phi Delta Theta, YMCA Council, Strollers, Student Activities, Freshman Activities, University Chorus, Ohio Union Planning Committee

Wilcox, Claribel
Powell
Strollers

Yearick, Dale R.
Bellevue
Makio, Student Senate, Strollers, YMCA

Weitzel, James
Pepper Pike
Football, Track, Basketball

Wihgus, Herbert D.
Columbus

Ziegler, Marorie E.
Mansfield
Symphony Orchestra, Mid-Mirrors, Pleiades

Welday, Lois P.
Warren
Pleiades, Home Ec. Club

Wilkins, Marjorie A.
Kanuku Oahu

Zimmerman, Carol A.
Miamisburg

ATHLETICS

Football
Basketball
Baseball
Swimming
Track

Golf
Tennis
Wrestling
Fencing
Women's Sports

P
90

Lynn W. St. John,
Retiring Athletic Director

Athletic Administration

The year 1947 undoubtedly will mark a mile-stone in the Athletic Administration's history. Lynn W. St. John, athletic director of Ohio State University since 1912, officially retires in July after completing his 35th year in office. Between halves of the homecoming game with Michigan last fall, the "Saint" was honored by the faculty, student body and alumni alike and was presented a new automobile in appreciation of a job well done. Under the guidance of St. John, sports at Ohio State have advanced from infancy to their present standing in the national ranks. It was under his direction that Ohio State University entered the Western Conference. During his administration, he was instrumental in the erection of the huge stadium, the men's gymnasium, and the golf course. It is with deep regret that we all bid the "Saint" farewell.

ATHLETIC BOARD

James DeLeone, Earl H. Anderson, G. W. McCuen, Dr. S. A. Hatfield, L. W. St. John, James Hopkins, chairman, Richard C. Larkins, Lawrence D. Jones, Robert Blake, Don C. Powers.

Richard C. Larkins,
Athletic Director-Elect

Coaching Staff

One of Ohio State University's most outstanding of former students, Richard C. Larkins, was appointed as director of athletics succeeding Lynn W. St. John this year. In his four years at State, Larkins won campus glory in scholastics, athletics and extra-curricular activities that has been equalled by a few students since his graduation. He was both a football letterman and an outstanding guard on the basketball team for three consecutive years—1929, '30 and '31. In his senior year, he won the Big Ten medal for combined excellence in scholarship and athletics. During his college days, Larkins was elected to Bucket and Dipper, Spinx, junior and senior men's honoraries, and was president of the senior class. Phi Delta Theta is his social fraternity. For nearly two years during the war, Larkins served in the navy as a lieutenant, junior grade. He has had extensive playing, coaching and teaching experience in the field of physical education.

COACHING STAFF

TOP ROW: Graf, Selby, Godfrey, Bixler, Widdoes, Dye, Sarkkinen. ROW ONE: Priday, Kinkade, Hallabrin, Hackett.

Bucks Victims

Captain Warren Amling

Ohio 13 — Missouri 13
Ohio 21 — Southern California 0
Ohio 7 — Wisconsin 20
Ohio 14 — Purdue 14
Ohio 39 — Minnesota 9
Ohio 39 — Northwestern 27
Ohio 20 — Pittsburgh 13
Ohio 7 — Illinois 16
Ohio 6 — Michigan 58

TOP ROW: Hackett (asst. coach), Graf (asst. coach), Dixon, Fazio, Wilson, Hamilton, Parks, Schnittker, J. Palmer, Stackhouse, R. Palmer, Jabbusch, Dendiu, Sarkkinen (asst. coach). ROW THREE: Stahl (asst. coach), Widdoes (asst. coach), Templeton, McGinnis, Renner, Stungis, Perini, Duncan, Plank, Kirk, O'Hanlon, Slager, Abercrombie (head manager), Selby (asst. coach), Godfrey (asst. coach). ROW TWO: Bixler (head coach), Souders, Brugge, Krall, Spencer, Adamle, Whisler, James, Amling, Csuri, Dean, Gaudio, Verdova, Crane, Biggs (trainer). ROW ONE: DiPierro, Thomas, Swinehart, Phillips, Doolittle, Schneider, Wolfe, Cannivino, Morrison, Teifke, Bonnie.

# of Unpredictable Grid Season

The greatest football year in history, when teams would be packed with lettermen three deep at every position, was the prediction for the 1946 gridiron season. Ohio State's power-laden outfit was singled out as one of the country's best. The Buckeyes boasted 38 returning lettermen in the 65 ex-servicemen listed on their roster, many of whom starred on the 1942 National Championship combine and the 1944 Western Conference titleholders. Actually the 1946 season was the greatest in history for upsets—a year when a prediction of a defeat was often the best assurance of a victory. The Buckeyes learned this fact early. In the season's inaugural, they barely eked out a tie with a Missouri eleven that was supposedly far inferior. After surprising everyone by trouncing Southern California decisively, the Bucks again succeeded in doing the unexpected when they bowed to Wisconsin and only tied Purdue. With impressive victories over Minnesota and Northwestern, Ohio State again returned to the limelight as a chief conference contender only to fall before Illinois and Michigan to finish fourth in the conference standing. It was a difficult year for a new coach, and Paul Bixler did a commendable job despite his record of 4 wins, 3 losses and 2 ties.

Joe Whistler

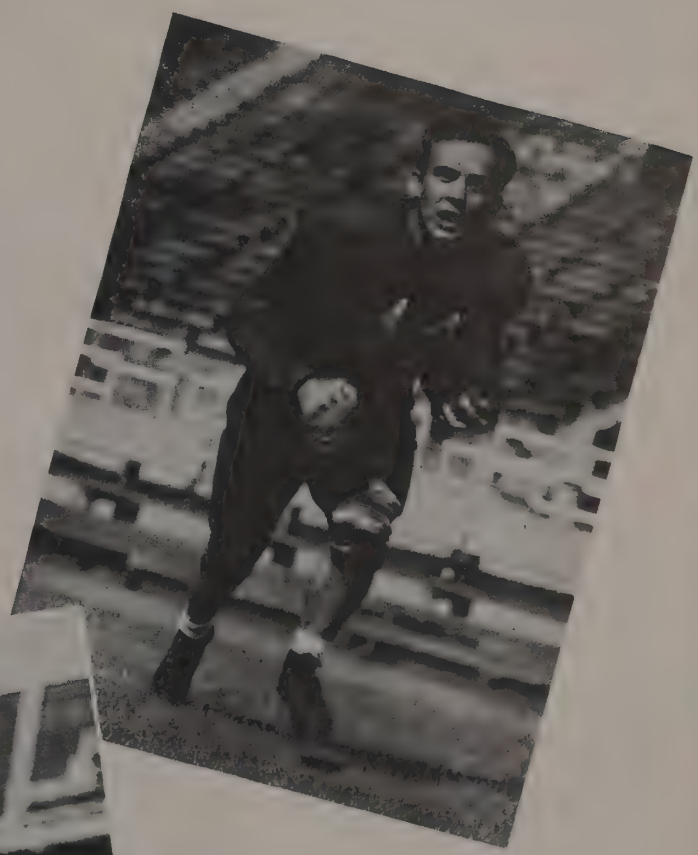

Bob Brugge

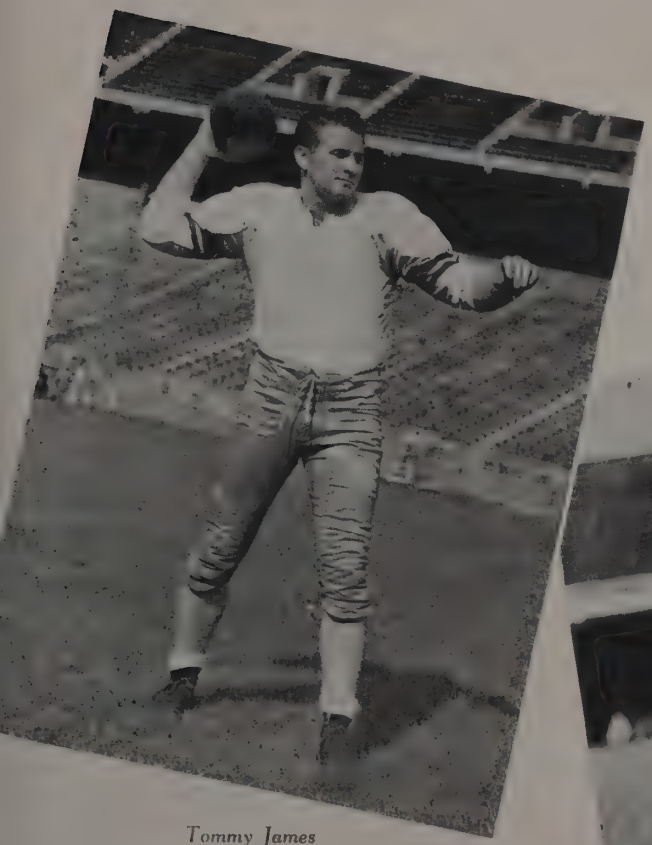

Tommy James

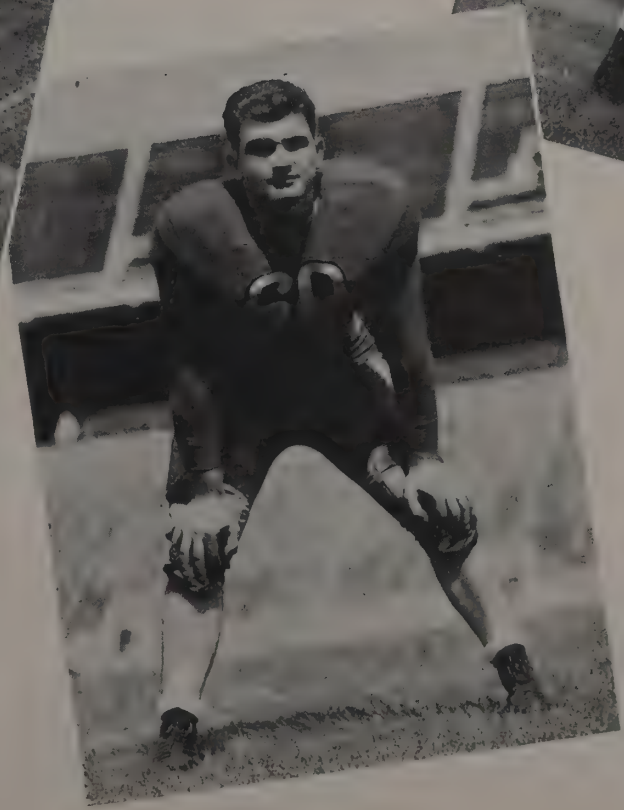

Chuck Csuri

Dick Palmer

O.S.U. 13
Missouri 13

Ohio State's alleged powerhouse was an early victim of the most unpredictable season in gridiron history as it suffered a humiliating 13-13 tie at the hands of the underrated Missouri Tigers in the season's opener. Coach Paul Bixler's debut was kept from being a complete disappointment only by a late touchdown and conversion garnered by the Bucks in the final quarter. Tieing Ohio State was the closest the Tigers ever came to defeating the Buckeyes since their rivalry dating back to 1939. A big Missouri forward wall, which completely outplayed the Buck line, paved the way for the initial touchdown of the game. State retaliated in the next quarter when Tommy James scored. The Tigers opened the second half with a 62-yard touchdown march and the Bucks had to fight back desperately to knot the score. State's final bid to score was foiled as the game ended.

Alert Tigers smear James for a loss

Verdova skirts Missouri's right end

Schneider drags down Trojan ball-carrier

O.S.U. 21
S. California 0

A greatly improved Ohio State eleven, determined to regain the prestige it lost in the opener, rebounded to upset Southern California, 21-0, in their first meeting in four years. It was a crucial contest in the Ohio State-Southern California rivalry, for with the win the Bucks also grabbed a three to two edge in the five-game series which dates back to 1937. Only in 1940 when the Buckeyes won 33-0 had any victory been so decisive. Over 80,000 disheartened West-coast fans saw big Joe Whisler, Ohio State fullback, systematically overcome Trojan opposition in accounting for all three Buckeye touchdowns while his methodical teammate, John Stungis, added the extra points. State had little trouble in pushing across its first score midway in the initial quarter, but could do no more than battle evenly with the Trojans for the remainder of the half. In the third period the Bucks again began to roll after Tommy James intercepted Mickey McArdle's pass, and Whisler drove over for another touchdown. Jim Crane's interception of a second McArdle aerial set up the final six-pointer scored by Whisler in the last quarter.

Krall sprints past Trojan secondary

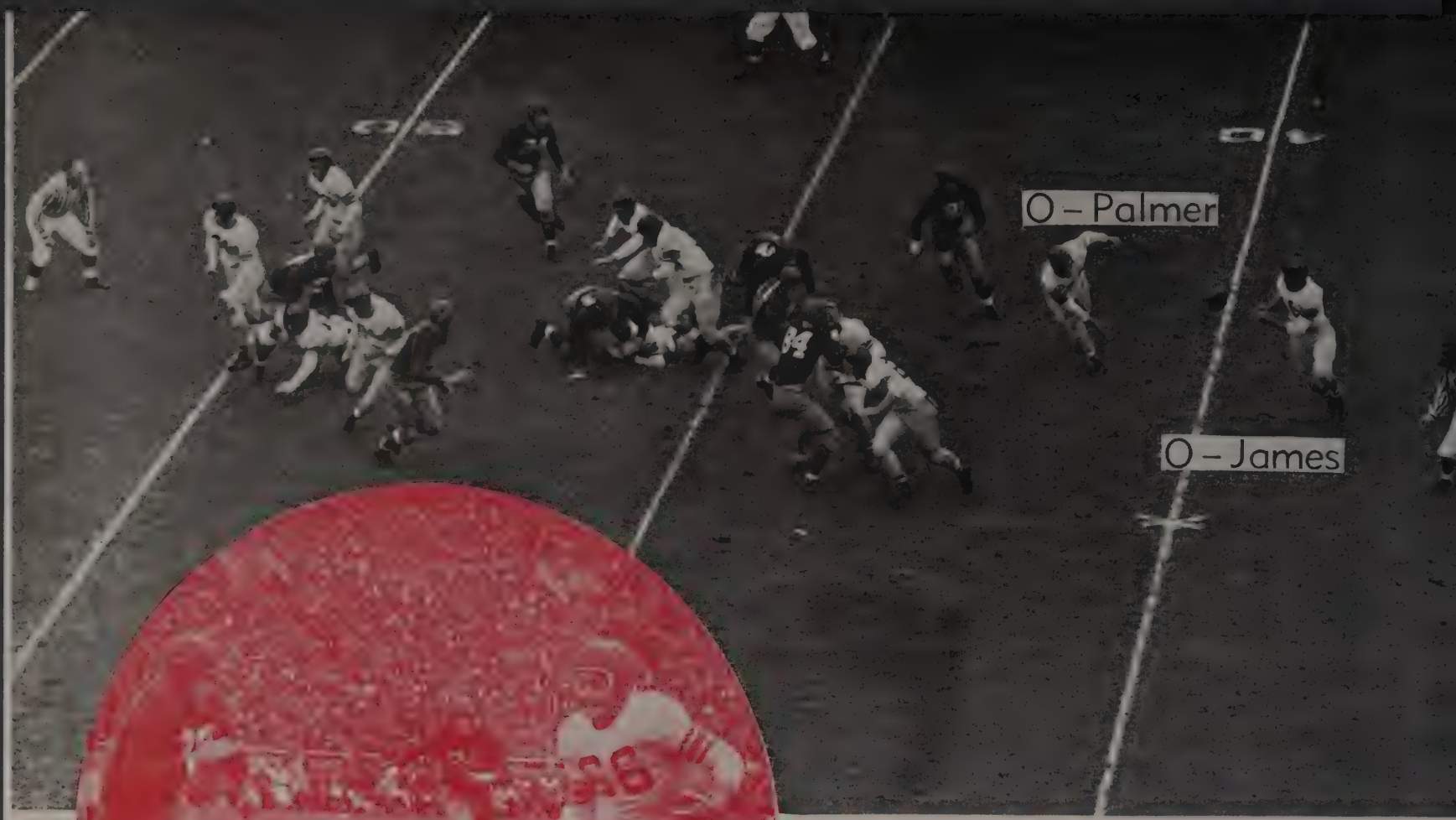

Buckeye ball-handling baffles Badgers

James out-distances Wisconsin back

O.S.U. 7
Wisconsin 20

Bouncing back from a defeat by Northwestern, Wisconsin capitalized on two long touchdown marches in the final period to trip Ohio State, 20-7, in the Big Nine Conference opener. A capacity crowd at Camp Randall Stadium was brought to life in the third quarter by a rejuvenated Badger eleven that took the field following the intermission to outplay the Buckeyes completely after a mediocre performance the first half. In beating State for the first time since 1942, Wisconsin revenged a 12-0 trouncing by the Bucks the previous season. Throughout the first half, State resembled its preseason notices as Joe Whisler and Tommy James headed a 73 yard drive for the first score and Max Schnittker added the extra point. Wisconsin's second half superiority came as a surprise. The Badgers scored in both of the last two periods on marches of 78, 80 and 43 yards before 45,000 cheering partisan fans.

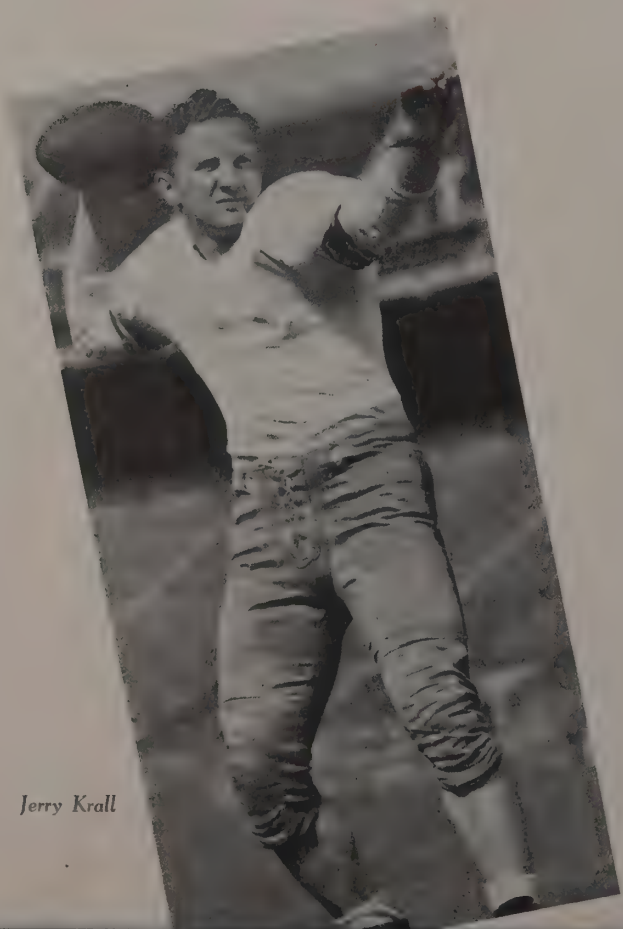

Jerry Krall

Whistler rams Boilermaker forward wall

O.S.U. 14
Purdue 14

For the second time in as many weeks the Buckeyes were plagued with a second half jinx keeping them from another victory, as Purdue came from behind to emerge with a 14-14 tie. It was Ohio's third unsuccessful attempt to whip the Boilermakers who boasted two previous wins over the Bucks. Once again State built up an early lead when Tommy James passed to Alex Verdova in the end zone and Joe Whisler culminated a 71-yard march with the second touchdown. At this point the tide turned and before the half ended, the Boilermakers had negotiated a 95-yard touchdown drive in just four plays. Continuing their spectacular play, the Boilermakers tied the score shortly after the intermission when Fullback Ed Cody sprinted 80 yards to the goal-line.

Purdue back nabs Perini behind scrimmage line

Gophers smother Buckeye ball carrier

O.S.U. 39
Minnesota 9

In recording its first conference victory of the season, Ohio State impressively jumped back into the Big Nine football race as it swamped Minnesota, 59-9. Over 76,000 overjoyed fans saw the Buckeye eleven explode midway through the second period after the Gophers had opened the scoring in the first three minutes of play. State fought hard to get back in the game and finally was successful when a series of determined drives by Tommy James, Bob Brugge, and Joe Whisler paid off. However, the Gophers were not to be denied for they completed a field goal early in the second quarter to lunge ahead again. As if struck by an electrifying detonation at this point, the Bucks opened up with all their power and before the excitement died at half-time, Ohio State held a 26-9 advantage. Bob Brugge was the key man in the barrage as he accounted for two touchdowns and passed for the third. Coach Paul Bixler used 42 players, all who dressed, in the remainder of the game but still the spirited squad had enough momentum to push across two more touchdowns before the final gun sounded.

Hal Dean

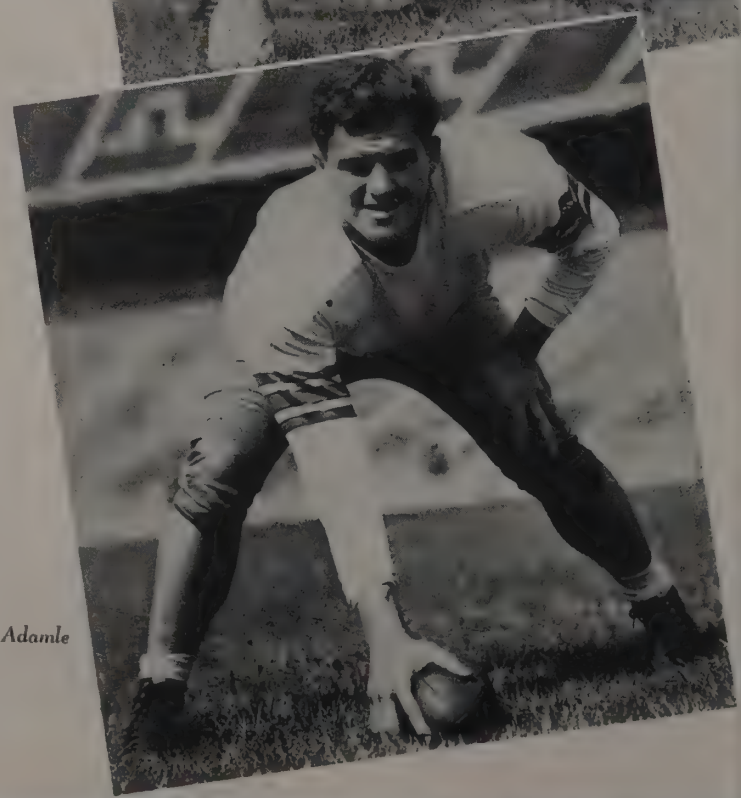

Tony Adamle

Bucks scramble for Wildcat fumble

Verdova gallops around Northwestern's end

O.S.U. 39 Northwestern 27

Pete Perini

Northwestern's highly-touted Wildcats were in for a big surprise when Ohio State visited Evanston. In a free-scoring, thrill-packed exhibition, State emerged with a well-earned 39-27 victory to grab its second conference tilt. The Buckeye's performance was superb. Bob Brugge scampered to Ohio's first score, but the Wildcats came back in the same quarter to tie the count. In the second period the Bucks again surged ahead only to have Northwestern retaliate with two touchdowns to take a 20-13 lead at the intermission. The second half saw Halfback Jerry Krall break away for two six-pointers for State and Joe Whisler chalk up another, before Northwestern's Archenbrenner galloped 81 yards for his team's last score. Late in the final period, Whisler added Ohio's sixth touchdown to make the victory certain. It was the Buck's second victory in as many years over the Wildcats. Last season Northwestern dropped a disheartening 16-14 decision when a last-minute field goal split the uprights for Ohio State.

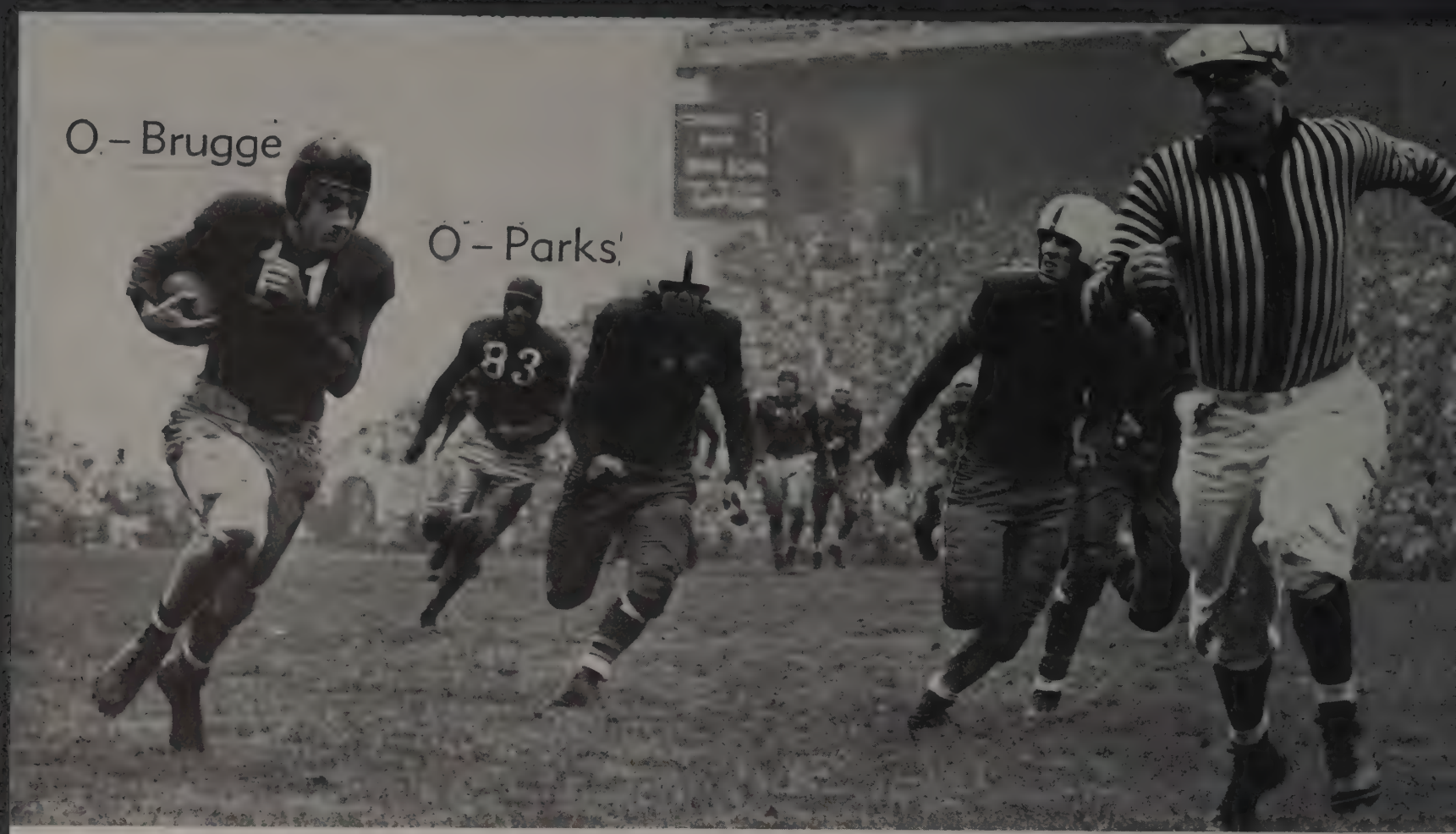

Referee runs interference for Brugge

O.S.U. 20
Pittsburgh 13

Dads of nearly every Buckeye player got a greater thrill than they had bargained for when a scrappy Pittsburgh eleven forced Ohio State to battle hard for a 20-13 triumph in the annual Dad's Day classic that was to be a pushover according to pre-game predictions. Although outweighed at nearly every position, the Panthers fought on even terms with State most of the contest, displaying football skill that comes only with experienced coaching. This exceptional performance undoubtedly was a contributing factor in the University Athletic Board's decision to bring Coach Wesley Fesler to Ohio State after Paul Bixler's resignation. It was the closest Pitt had come to upsetting Ohio since 1936. Early in the second quarter, after haulting several Buckeye drives, Pittsburgh completed a pass in the end-zone to open the scoring. A few minutes later and again in the third period, George Spencer tossed scoring passes that pushed State into the lead. Both teams added six-pointers in the final quarter.

Dad of Dads, Clarence Poe reigns on Dad's Day

Poe helps Coach Bixler beat Pittsburgh

Buckeye's goal line stand is successful

O.S.U. 7
Illinois 16

Ohio State's dream of a Big Nine championship and a possible bid to the Rose Bowl ended abruptly in a barrage of rain, sleet, mud and Illinois strategy as the battling Buckeyes bowed to the fighting Illini, 16-7, at Champaign. Preceding the game, a three-way race existed for the conference title with Ohio, Illinois and Michigan as competitors. The victory was Illinois' first over Ohio in twelve years. It was a heart-breaking defeat for the Buckeyes who had outplayed the Illini in every department but the final score. The turning point of the game occurred in the third period when an Illinois back, Jules Rykovick, snatched an intended Spencer-to-Brugge aerial on Ohio's two-yard line and scampered 98 yards for the score that broke the Buckeyes' back. State opened the scoring in the first quarter when Joe Whisler smashed over. Soon after, Illinois retaliated with a safety after blocking an Ohio punt. In the second quarter the Illini tallied their first touchdown to grab a 9-7 lead at the half.

Parks eludes Illini end to rush punter

Yerges nabs two of Michigan's sixteen completed aerials

The fourth largest crowd in the history of Ohio stadium saw a mighty Michigan combine rout the hapless Buckeyes by an almost unbelievable score of 58-6 in the saddest homecoming spectacle in many a year. Nearly 79,000 jammed the oval to see Ohio take its worst beating since 1902 when another Michigan eleven trounced them 86-0. It was the second consecutive year that the Buckeyes closed their season by bowing to the Wolverines. Ohio State was completely paralized by an uncanny Michigan passing attack that accounted for half its touchdowns. The Wolverines opened the scoring early in the first quarter with a single six-pointer, then really hit their stride in the second to compile a 27-0 lead at halftime. Michigan added two more in the third period and contributed the seventh and eighth along with a subtle field goal in the final canto. State accounted for its lone score in the last 59 seconds of play.

O.S.U. 6
Michigan 58

Chappius & Co. runs rampant over hapless Bucks

Homecoming

Lovely Leslie Weiner, of Delta Phi Epsilon sorority, was selected from twelve hopeful candidates to the coveted throne of Homecoming Queen. Introduced at the intermission of the Michigan game, her royal highness and her court reigned supreme for the rest of the day. An elaborate crowning ceremony took place on the field as the Ohio State Marching Band stood at attention. Miss Weiner was presented a beautiful gold trophy in recognition of the honor bestowed upon her. After the ceremony, she was accompanied off the field by an official military escort. The crowning climaxed a week of concentrated campaigning by the six candidates who were elected from the two parties, the Romans and the O. S. P. A. Personal appearances, parades around campus and posters were publicity mediums employed by the parties. The queen's court consisted of Sue Smith, Donna Dawes, Jo Howard, Ruth Schumacher, and Marilyn Wendelken.

Homecoming Queen Leslie Weiner, her court, and escorts

Chairman "Gib" Jones congratulates Queen

Homecoming

Except for the football game itself, Ohio State's annual Homecoming Day was a great success. The largest student body in the university's history had decorated splendidly for the event; the weather was ideal—a bright, nippy November day that had football in the air; and a record alumni crowd returned to their alma mater for the celebration. Fraternities, sororities and dormitories alike exhibited clever decorations bearing "Beat Michigan," "Who's Afraid of the Big Bad Wolf," and "Bixler's Beaters," slogans that proved to be

Election results revealed at dance

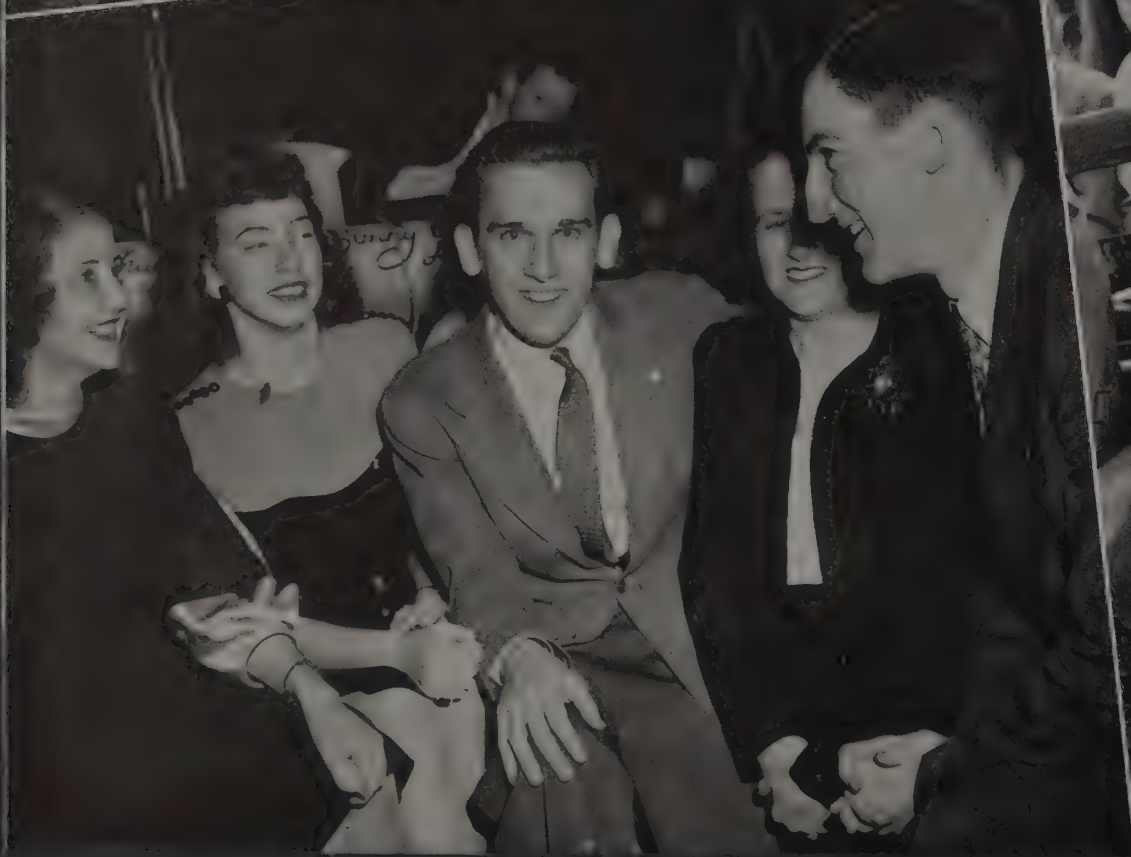

Couples sit one out at Homecoming Dance

L. W. St. John at final game in his honor

Cheerleaders clown in queen's limousine

Daze . . .

anything but effective. The Phi Delta Theta fraternity took first prize while Kappa Kappa Gamma won sorority honors. Neil Hall placed first in the dormitory competition. On Friday evening preceding the gala celebration, a gigantic pep rally was conducted by the Ohio State cheerleaders around a raging bonfire. Following this, the annual Homecoming Dance was held.

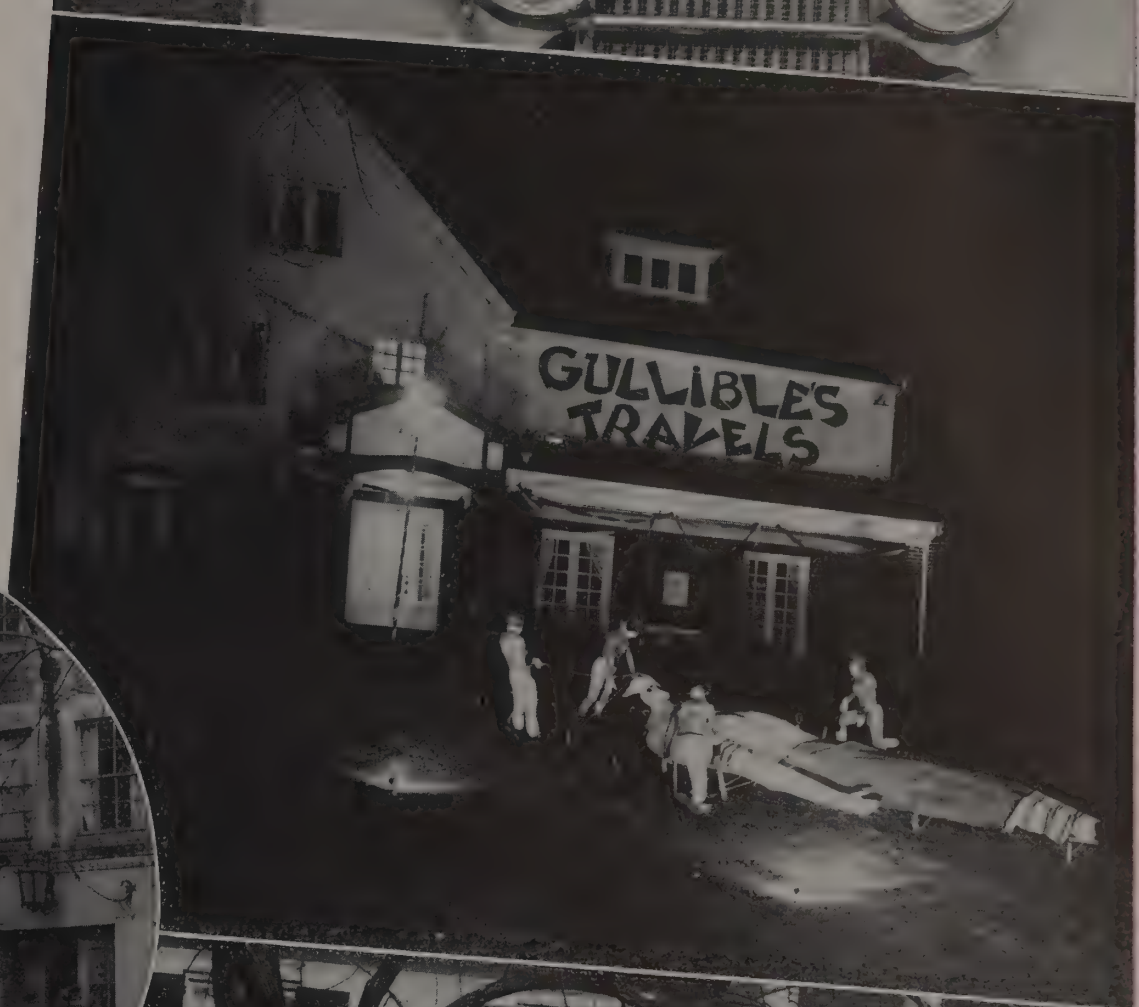

Phi Delt's winning decoration

Dormitories also decorate lavishly

Nursery rhyme theme wins for Kappas

Marching Band

One of the major attractions that continually draws capacity crowds to the stadium is the superb Ohio State Marching Band that has been heralded almost as widely as the great Buckeye teams. Like the football team, the marching band also had a surplus of returning lettermen this year. Numbering 120 strong, the band is directed by Professor M. R. Whitcomb and is under the Military Leadership of Sgt. L. F. Martin.

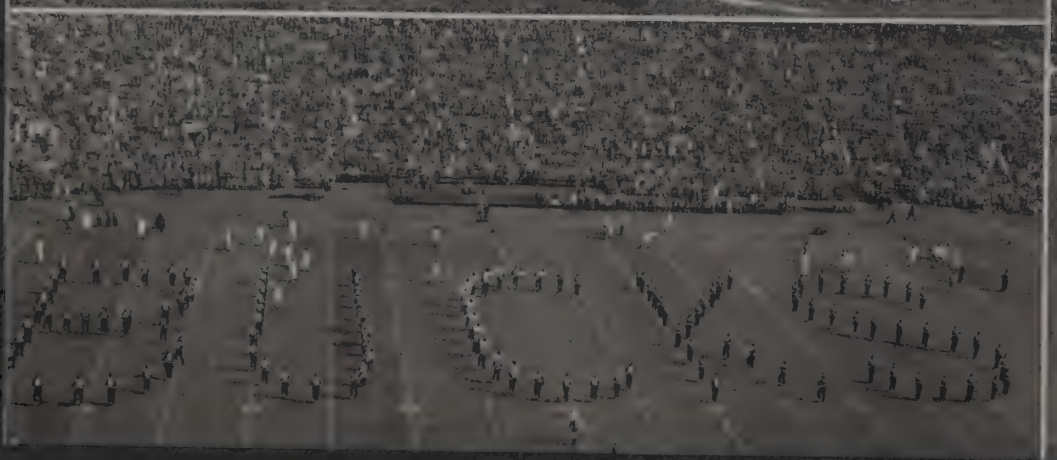

Basketball

William H. "Tippy" Dye
head coach

The 1947

Four of the five members of last year's Western Conference championship quintet were unable to gain a first division birth in this year's topsy-turvy conference basketball race. Thus was the plight of the 1947 Ohio State cage team that boasted the return of four of last year's starters—Jack Underman, Paul Huston, Warren Amling and Bob Bowen. Doped as one of the stronger outfits in the Big Nine before the season began, the Buckeyes got off to a very poor start, winning only three of their first fourteen encounters. They perked up later in the season to wind up the twenty-game schedule with seven wins and thirteen losses. The Bucks fared a little better in conference competition with five victories against seven defeats which merited them seventh place in the Big Nine standing. Wisconsin, whom State downed 57-56, finished in first place.

TOP ROW: St. John (retired athletic director), Dye (coach), J. Wells, Schnittker, Stahl (asst. coach), Biggs (trainer), Deleone (manager). ROW TWO: Underman, Bowen, Amling, Huston (captain), Winters, Donham, Pfeiffer. ROW ONE: Reider, W. Wells, Johnson, Harris.

Basketball Scores

Ohio 39 — 33 Pittsburgh	Ohio 41 — 51 Pittsburgh
Ohio 45 — 49 Washington	Ohio 50 — 54 Butler
Ohio 46 — 52 Washington	Ohio 58 — 59 Illinois
Ohio 47 — 57 California	Ohio 53 — 56 Michigan
Ohio 32 — 48 California	Ohio 75 — 61 Purdue
Ohio 43 — 41 Minnesota	Ohio 58 — 46 Michigan State
Ohio 39 — 62 Indiana	Ohio 57 — 56 Wisconsin
Ohio 35 — 61 Iowa	Ohio 43 — 46 Indiana
Ohio 42 — 61 Illinois	Ohio 62 — 42 Northwestern
Ohio 60 — 49 Northwestern	Ohio 62 — 66 Michigan

Hardwood Season

Coach William H. "Tippy" Dye completed his first year as head basketball coach at Ohio State during the most trying, unpredictable season in many a year. Like the football teams that preceded them, the 1947 basketball squads consisted of men of all ages and stars both old and new who had to be coordinated into smooth-operating, efficient quintets. In striving for this goal, Coach Dye sometimes received unjust criticism from fans rather than the commendation his decisions usually deserved. Himself a star athlete at Ohio State just a decade ago, Dye succeeded his old coach, Harold Olsen, who retired after completing twenty-four years as cage mentor. At a banquet held in their honor, Coach Dye awarded varsity letters to eleven squad members.

Amling watches Donham get rebound

Harris takes ball off board in opener with Pittsburgh

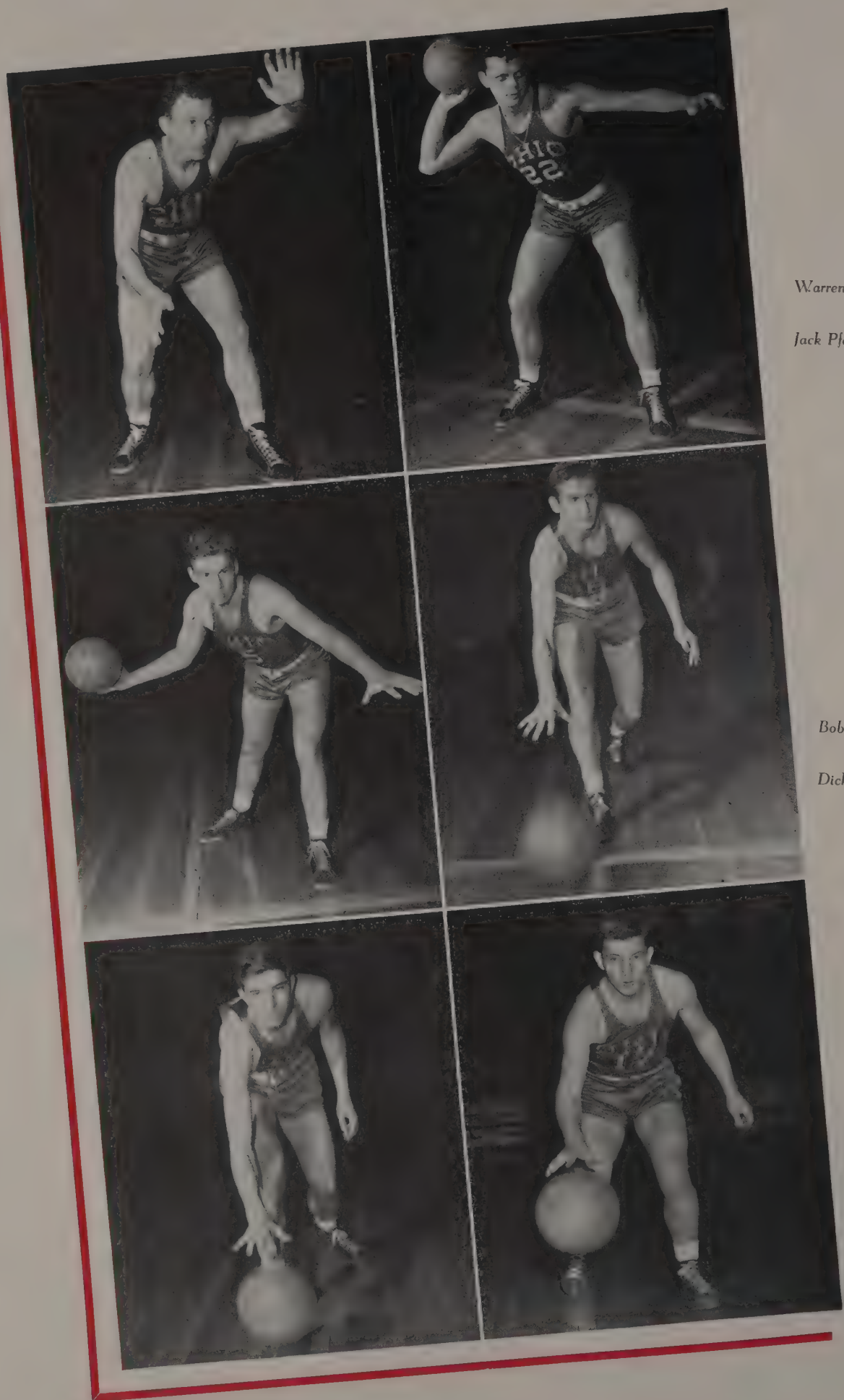

Warren Amling

Jack Pfeiffer

Bob Bowen

Dick Campbell

Bob Donham

Jim Harris

Basketeers in the Limelight

Jack Underman

Captain Paul Huston

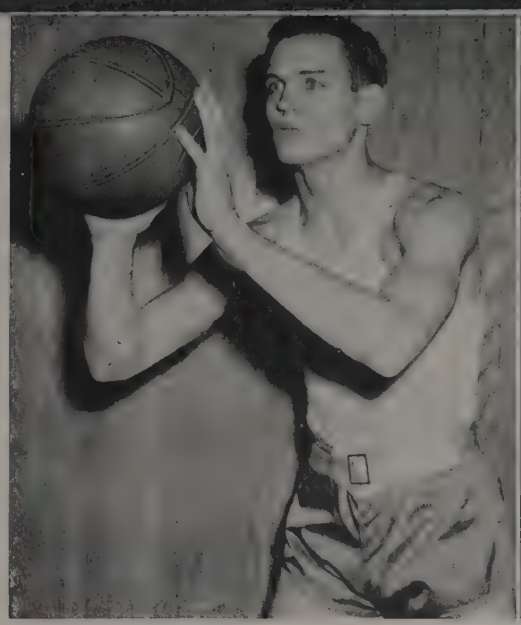

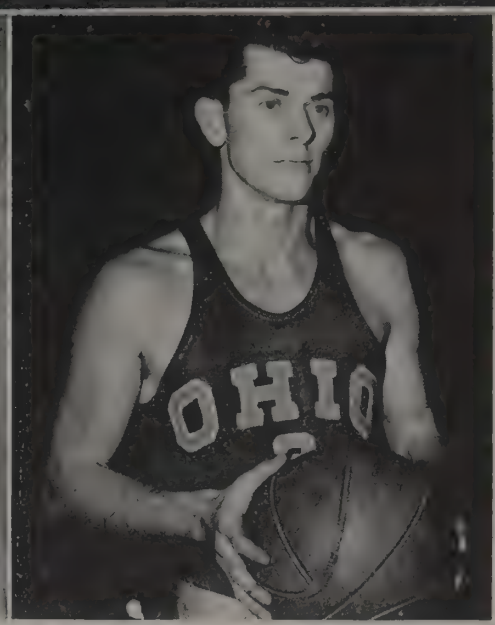

Basketball Season

Due to a slump that plagued the whole team and extended well past mid-season, Coach "Tippy" Dye found it necessary to revise the starting lineup several times throughout the season in a vain attempt to find a combination that would click. He concluded the season with Jack Underman at center, Bob Bowen and Bob Donham at the forward posts, and Paul Huston and Warren Amling at guards. However, Jim Harris, Jack Pfeiffer and Les Pugh saw nearly as much action, first as starters and then as dependable reserves. Big Jack Underman, the 1946 All-Conference center, paced the Buckeyes with a total of 204 points in twenty games for a 10.2 average. Donham, who is only a sophomore this year, netted 154 points, while Bowen followed closely with 136 for a 7.2 point average. Never before an offensive threat, Amling surprised everyone this year by finishing fourth in scoring with 132 points. Captain Huston was the only other member to exceed the 100 point marker as he potted 112 for a 5.6 point average in twenty games. Of the sixteen men who made up the squad at the beginning of the season, only three—Amling, Bowen, and Huston—will be lost through graduation this year. Since most of the others are sophomores or freshmen, Ohio State may look to a well-rounded, experienced team next season.

Gophers rough it up

Pugh nets two points

Underman controls back-board

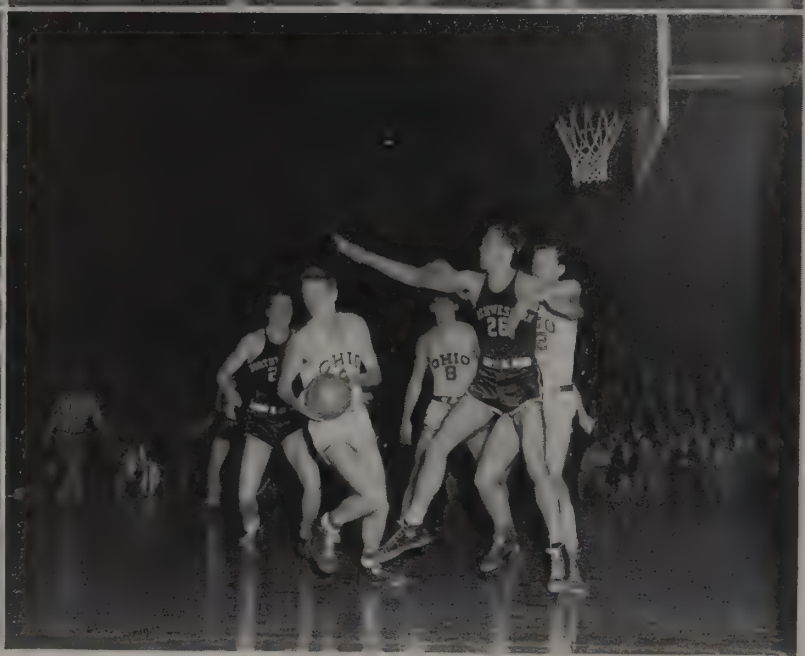

Northwestern sets up scoring play
Amling and Underman leap for ball

Wildcats screen Buck in break for basket
Pfeiffer makes sure shot is not blocked

Season's Highlights

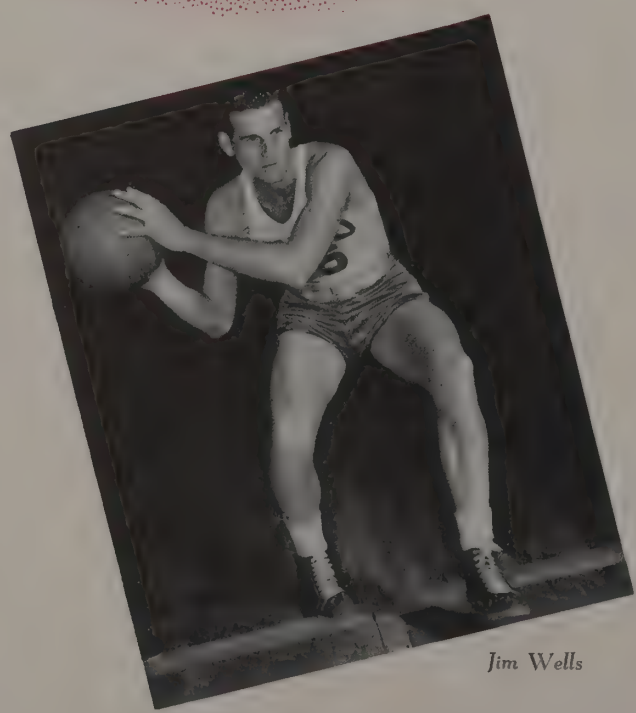

Jim Wells

Despite the poor record which numbered only seven victories in the entire schedule, the Buckeyes turned in several sterling performances to highlight their season. In the second home game, Ohio State set back a determined Minnesota quintet, 43-41. The capacity crowd that gathered to see the Illinois "Whiz Kids", one of the most celebrated quintets in the country, was astounded to see the Buckeyes grab an early lead and hold it up to the final four minutes of play when the nearly desperate Illini knotted the score and finally eked out a disheartening 58-59 victory. In the next home game, Ohio and Purdue broke the coliseum record for points scored when the Buckeyes romped to a 71-61 win. Finally, the Bucks upset Wisconsin, the conference leaders, 57-56.

Junior Varsity

A field goal in the final second of play in the second to last game of the season with Butler erased the Jay-Vee cage team's hopes of an undefeated season when it was all but a reality. Behind the capable tutoring of Coach Jack Graf, the Jay-Vees compiled one of their best records in history in appearing as important future contenders for Western Conference titles. The Buckeyes wound up a twelve-game card with eleven victories and one defeat and outscored their opponents 582 points to 477. Opening the season with three consecutive victories at home, the Bucks went on the road to extend their winning streak to seven, the last of which was a 52-32 trouncing handed to Butler. They annexed four more decisive victories before dropping a disheartening 48-49 thriller to Butler who had trailed up to the last second of the game. The Bucks returned to their excellent form in the final encounter to trip Michigan 59-49. Although he played only eight games before his sterling performances merited him a position on the varsity, Dick Schnittker, freshman forward, led the Jay-Vees in scoring with a total of 98 points. Of the 22 cagers who finished out the season, 11 received reserve letters with sweaters. The others were presented sweaters with numerals of their respective graduating classes. The letter winners were: Eugene Brown, Robert Burkholder, Sam Chickerella, Mario Giacomelli, Franklin Hitt, Richard Hudson, Robert Raidiger, James Reeder, Karl Schwab, Fred Taylor, and Schnittker. Those who won numerals were: John Criss, Paul Dreska, Jim Hague, Richard Messich, William Newell, John Newman, Kenneth Penhorwood, Julius Trabitz, Charles Worthley, Roy Young, and Van Schoik.

Scores

Ohio 42 — 36 Pittsburgh
Ohio 36 — 32 Ohio University
Ohio 55 — 51 Illinois
Ohio 44 — 39 Purdue
Ohio 32 — 29 Pittsburgh
Ohio 52 — 32 Butler
Ohio 57 — 45 Illinois
Ohio 65 — 41 Michigan
Ohio 54 — 50 Purdue
Ohio 38 — 24 Ohio University
Ohio 48 — 49 Butler
Ohio 59 — 49 Michigan

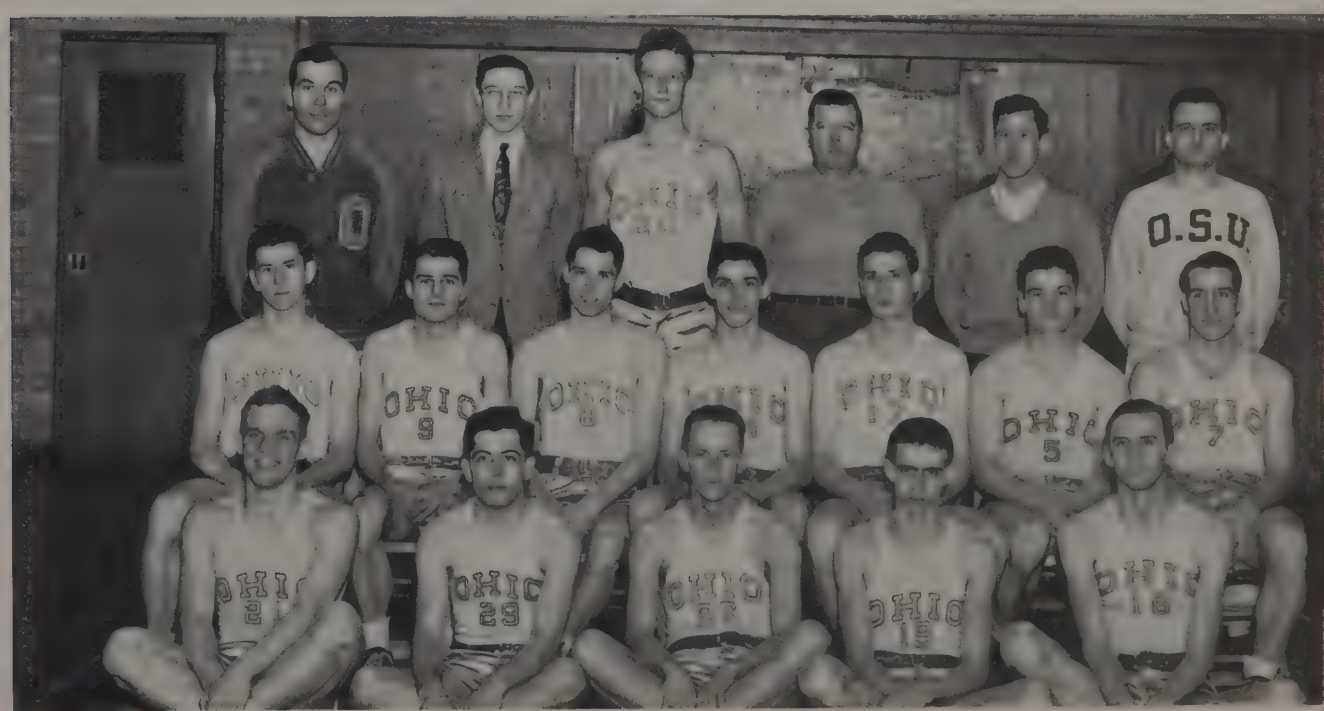

JAY-VEE BASKETBALL SQUAD

TOP ROW: Graff (coach), Donham (manager), Worthley, Busenburg (trainer), McClelland (manager), Candilore (assist. coach). SECOND ROW: Brown, Hudson, Schwab, Raidiger, Taylor, Burkholder, Chickerella. ROW ONE: Hague, Mesich, Criss, Penhorwood, Newman.

TOP ROW: Shirey, P. Murphy, Reusche, Sitney, E. Hamilton, Counsilman, Smith, Browne, Magato. ROW FOUR: McCormick, McCarthy, Rader, Slough, Gifford, Teife, Orndorff, Mascio, J. Murphy, Duff, Clifford, Blake, Stackhouse, Reed, Cooke, Praver, Mace, Underman, Gunther, Hill, Franz, Selby (faculty advisor), Slessinger, Meade. ROW THREE: Stungis, Spurling, Swinehart, Whisler, Doolittle, Fazio, Kaye, Bennet, Ardito, Levinstein, Kaplan, Goodman, Newell, Baker. ROW TWO: Moldea, Komer, Adamle, Schneider, Trumble, Abercrombie, Hobert, Strong, Ryan, Dean, Dendiu, Waller, Hirose, Novak, Hall, Carlson. ROW ONE: Stora, Adell, Anderson, Schlanger, Ewart, Stokes, Eisel, Palmer, F. Hamilton.

Varsity "O" Association

Officers

President
Forrest "Bud" Hamilton

Vice President
Howard Baker

Secretary
Robert Reusche

Treasurer
Joseph Mascio

Reactivated this year after a four-year lapse due to the war, the Varsity "O" Association is planning a full program of activities for the coming year. One of the most select groups on campus, the organization, as its name implies, is composed of only those men who have been awarded varsity letters for athletic or managerial achievement and have been passed by the active chapters. Established again in 1939, the Varsity "O" has been active at various other periods in Ohio State's history. A major aim of the association is to promote good fellowship among the members of all the various athletic teams at the university. It also fully supports the campus traditions in all attempt to enliven and generate school spirit. In January, the largest group of men ever initiated at one time, 77 in all, become active members. Nearly 100 members and friends attended the initiation banquet. During Traditions Week spring quarter, approximately 30 more candidates were inducted. The organization now boasts one of the largest memberships in its history. The Varsity "O" clubroom in the stadium is the regular meeting place for the association which gathers on the last Wednesday of each month. Sam Selby, assistant football coach, is the club's faculty advisor. During the spring, the group held an outing at the University golf course for the actives and the alumni. Next winter quarter the organization will again sponsor its annual all-campus dance.

Spring Sports

Floyd S. Stahl
new coach

Baseball

On the diamond last spring, the Buckeye nine was hampered by a costly plague and the army draft. Before the regular season, a well-rounded, potent team was formed only to be crushed by the illness of six regulars and the departure of several others to the armed forces. By the end of the twenty-three game schedule, Ohio State had compiled a poor record of seven wins against sixteen defeats. Despite the Bucks' shortcomings in the scoring department, they were often a tough team to beat. It took Indiana twelve innings to secure a hectic 3-1 victory during the latter part of the season, and in the preceding game, Miami University barely eked out a 4-3 win in 10 frames. The Potters Run Maker Trophy, given after each season to the player who contributes most to his team, was presented to Keith Phelps, captain and third baseman. Recognition was also given to Dick Colburn who led in runs scored with eighteen and to Norbert Ranz who averaged .293 to pace his team in batting. The squad was bolstered by seven returning veterans, most of whom gained valuable playing experience in the service. Coach Lowell Wrigley has turnd over the reins to Carl Stahl who assumed the coaching duties this season. With the largest turnout in Ohio State diamond history reporting for the 1947 spring practice sessions, Coach Stahl is anticipating a very successful season. In addition to many newcomers, the '47 squad has seven outstanding lettermen returning this season.

Dick Colburn

Tom Johnson

Bill Courtney

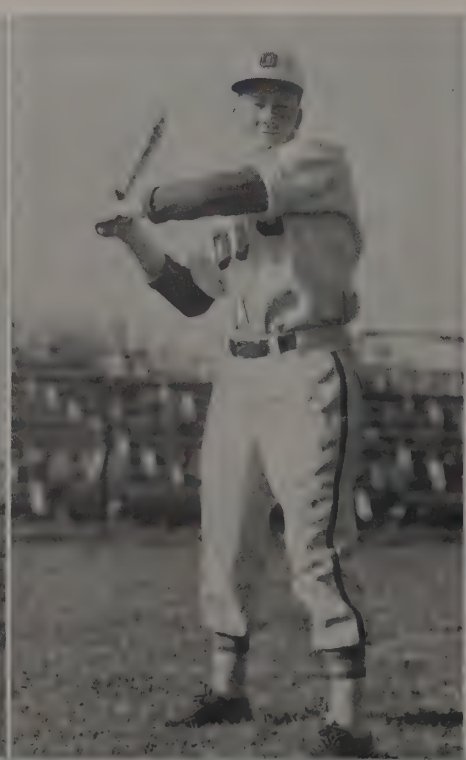

Bill Donnelly

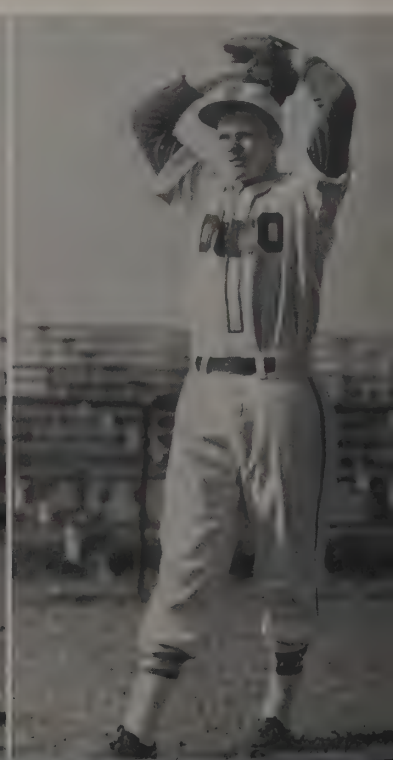

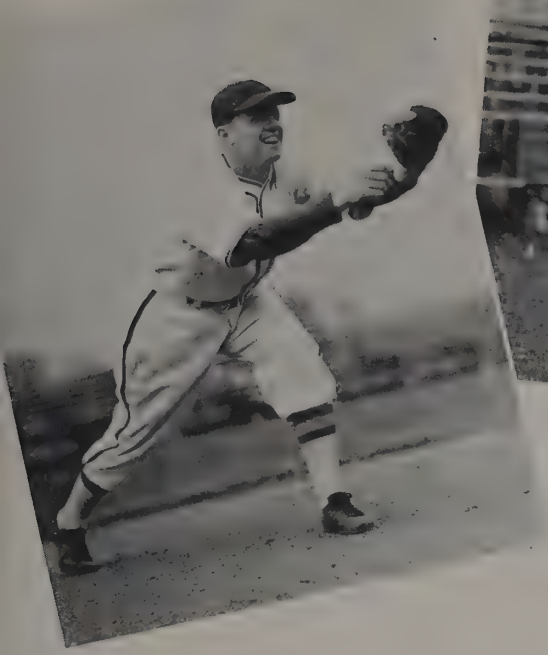

Bill Cope

George Ranz

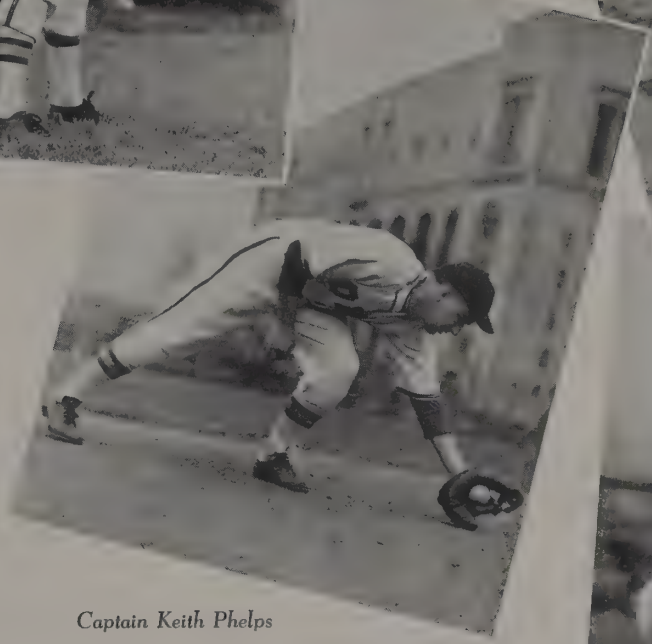

Captain Keith Phelps

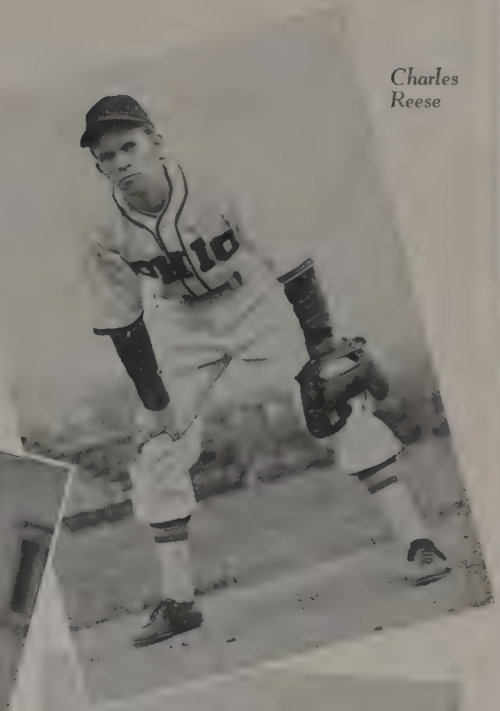

Charles Reese

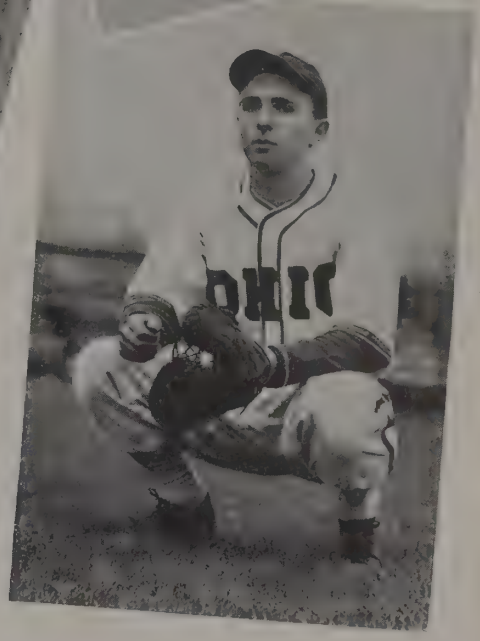

Norbert Ranz

1946 Baseball Scores

Ohio	0 —	2	Ohio University
Ohio	3 —	9	Notre Dame
Ohio	4 —	10	Notre Dame
Ohio	6 —	4	Western Michigan
Ohio	6 —	2	Western Michigan
Ohio	5 —	8	Illinois
Ohio	8 —	7	Illinois
Ohio	3 —	6	Cincinnati
Ohio	3 —	10	Purdue
Ohio	10 —	11	Purdue
Ohio	6 —	7	Cincinnati
Ohio	5 —	2	Ohio Wesleyan
Ohio	2 —	1	Northwestern
Ohio	0 —	8	Wisconsin
Ohio	4 —	2	Wisconsin
Ohio	6 —	0	Ohio University
Ohio	3 —	4	Miami
Ohio	1 —	3	Indiana
Ohio	1 —	5	Indiana
Ohio	3 —	4	Michigan State
Ohio	3 —	7	Michigan State
Ohio	1 —	6	Michigan
Ohio	5 —	6	Michigan

Lowell Wrigley
former coach

Breast strokers: Trumble, Hayes, Counsilman, Praver
Back strokers: Harvey, DeGroot, Knight, Rodenbach
Miller Anderson, NCAA and AAU diving champion
Halo Hirose, Big Nine free-style winner
Bill Smith, holder of eight world records
Jack Hill, Big Nine 440-yard free style champ

Coach Mike Peppe

Swimming

Acclaimed the most outstanding swimming team in the country and the best in Ohio State history, the 1947 Buckeye tankers repeated their performance of last year as they breezed through an undefeated season and then copped the Big Nine, the NCAA and the National AAU championships in rapid succession. Behind the expert tutoring of veteran Coach Mike Peppe, who has compiled an astounding record while at Ohio State, the Bucks became the first team in history to capture two consecutive "grand slams." It was the fourth conference crown, also the fourth NCAA title, the seventh National AAU championship, and the third "grand slam" in five years for the Buckeyes. During the regular season, the Scarlet and Gray mermen easily won six meets without a single setback. This year Ohio State's star-studded swimming team was sparked by eighteen returning lettermen. The Buck roster listed such nation-wide swimming celebrities as Bill Smith, holder of eight world records, Miller Anderson and Bruce Harlan, among the country's top diving experts, Jack Hill, Halo Hirose and Jim Counsilman. In annexing all three championships by at least a 25-point margin, the Buckeye tankers compiled an array of individual titles that may never again be equalled. They include: Smith—Big Nine, NCAA and AAU 220-yard and NCAA and AAU 440-yard free style; Harlan—Big Nine one meter diving; Anderson—NCAA and AAU one meter and three-meter diving; Hirose—Big Nine 50-yard and 100-yard free style; Hill—Big Nine 440-yard free style; and Bob DeGroot—AAU 150-yard free style. With nearly the entire squad returning next season, there is no limit to the possibilities for the swimming team in 1948.

TOP ROW: Peppe (coach), Thomas, Knight, Dunlap, Harvey, Callinan, Zome, Hulett, Solomon, Wirthwein (asst. coach). ROW THREE: Trumble, Adell, DeGroot, Zemer, Sullivan, Praver, Rodenbach, Penner. ROW TWO: Hirose, Hobart, Grimm, Ryan, Counsilman, Smith, Hill, Schlanger, Kelley. ROW ONE: Congelliere, Calhoun, Harlan, Anderson, Strong, Henderson, Hall.

Coach Larry Snyder

Track

Scores

1947 INDOOR TRACK

Dual Meets

Ohio 65½ — 66 5/12 Mich. State
Ohio 62 — 52 Michigan

Triangular Meet

Ohio	77½
Northwestern	31
Iowa	29½

Quadrangular Meet

Ohio	68½
Wisconsin	35 1/12
Minnesota	30⅓
Northwestern	7½

The 1946 outdoor track season and the '47 indoor campaign combined to produce a banner year for Coach Larry Snyder's thinclads. Ohio State rolled through a five-meet outdoor schedule undefeated last year, then finished second to Illinois in the Western Conference outdoor meet. After dropping their initial dual meet by a fraction of a point, the Buckeye indoor aggregation went ahead to win decisively another dual meet, a triangular affair and a quadrangular encounter. The Bucks placed second in the conference indoor classic. Added laurels were gained this year when the Buckeye mile-relay team received nation-wide acclaim for winning first place in that event at the Millrose Games. The "Big Four" of this season's squad—Lloyd Duff, Melvin Whitfield, Harry Cogswell and Dick Maxwell—have carried the brunt of the Scarlet and Gray attack. Duff, the most versatile of all, compiled a remarkable individual total of 64½ points. Whitfield was next with 39½ points while Cogswell and Maxwell followed closely with totals in the lower thirties.

TOP ROW: Jeurriliat, McDonald, Baumann, Maxwell, Shirey, Whitaker, Bennet, Oebher, Reilly, Beetham (asst. coach). SECOND ROW: Haney (asst. coach), Murphy, Duff, Clifford, Porter, W. Seibert, Washington, Orndorff, R. Seibert, Cokor, Snyder (head coach). FIRST ROW: Hyps, Gray, Lenz, Smith.

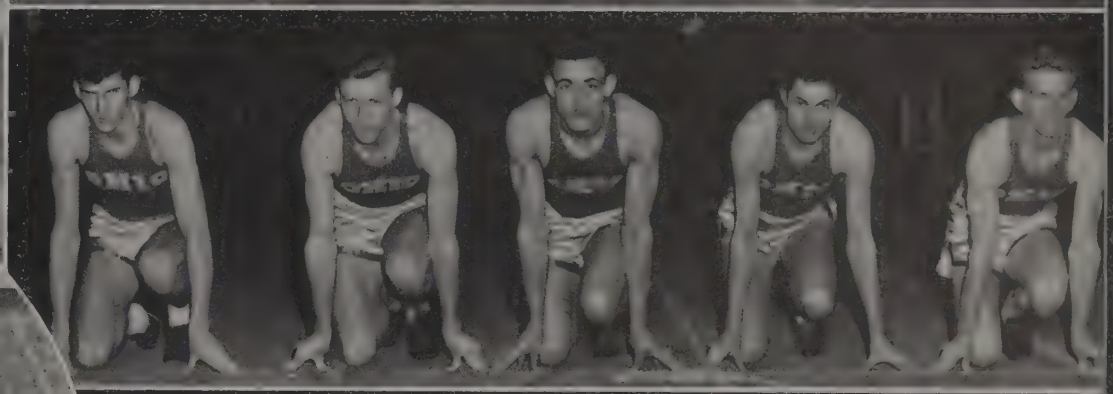

Upper left: Ed Porter, quarter miler. Upper right: Shuttle relay team—Wright, Duff, Maxwell, and Seibert. Middle right: Quarter milers—Cook, Porter, Whitfield, Owen and Cogswell. Lower left: Cindermen work out on track in stadium. Lower right: High jumpers—Orendorff, Maxwell, Murphy, Smith and Ramsey.

Curtis Sohl

Golf

Coach Bob Kepler's 1946 golfers walked off with seven impressive victories before being barely edged out by Northwestern and abruptly set back by Michigan before the conclusion of the season. The Bucks finished in second place behind Michigan in the Big Nine championship meet. During the season, Ohio State decisively outscored its opponents 249½ to 82½. Despite this excellent showing, the Buckeyes dropped two crowns they had captured the year before—the NCAA championship and the Big Nine title.

John Krisko

Scores

Ohio	70½ —	19½	Alumni
Ohio	21 —	3	Wayne
Ohio	18 —	0	Cincinnati
Ohio	19½ —	7½	Michigan
Ohio	26 —	1	Purdue
Ohio	23½ —	3½	Illinois
Ohio	27 —	0	Indiana
Ohio	13 —	14	Northwestern
Ohio	25 —	2	Michigan State
Ohio	6 —	18	Michigan

Earl Hamilton

TOP ROW: Polli, Sealey, Miller, Carnahan, Johnson, Monroe, Evers, Nunn, Chestnut. SECOND ROW: Shiflett, Spilker, Krisko, Baker, Keppler (coach), Hamilton. FIRST ROW: Colran, Rudolph, Zoller, Blancett, Sohl, Miladora.

Tennis

Aris Franklin

The 1946 Buckeye netmen successfully wound up a ten-game card with a creditable record of eight wins against two defeats, each by only one-point margins. Kalamazoo and Michigan scored victories over Ohio State. Behind the capable leadership of veteran Coach Herman Wirthwein, the tennis team tied with Northwestern for second place in the Big Nine conference race. Defending Champion Aris Franklin was dethroned by the Wildcat's Bobby Jake in the individual competition. The favored Illini squad captured the team title.

Tom Mitchell

Scores

Ohio 4 — 5 Kalamazoo
Ohio 5 — 1 Miami
Ohio 5 — 4 Wayne
Ohio 7 — 2 Michigan State
Ohio 6 — 1 Miami
Ohio 4 — 2 Cincinnati
Ohio 8 — 1 Purdue
Ohio 4 — 5 Illinois
Ohio 4 — 5 Michigan
Ohio 6 — 3 Northwestern
Ohio 4 — 3 Oberlin

Dick Cole

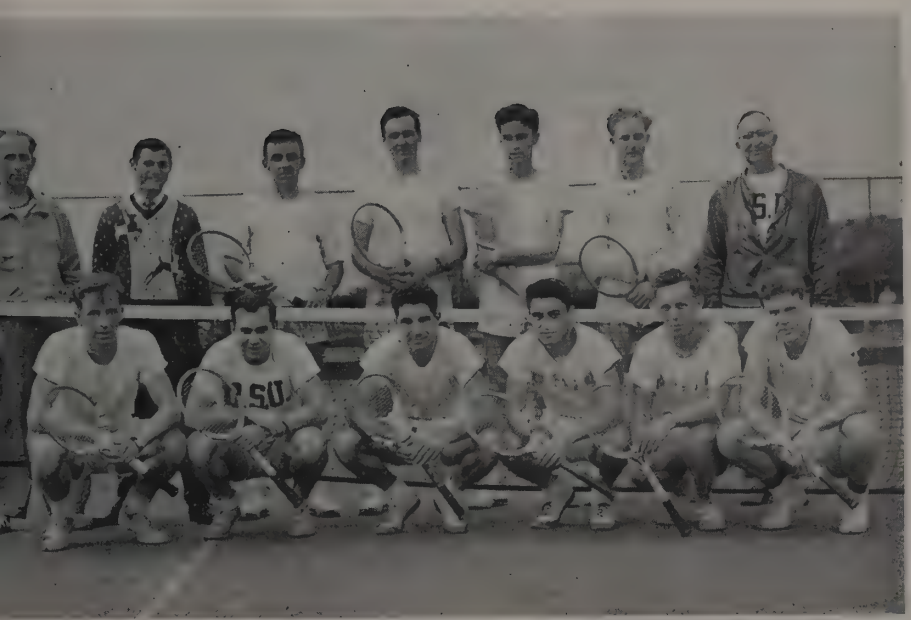

TOP ROW: C. Worthwein (asst. coach), Disanto (manager), Ott, Calbeck, Janes, Miller, H. Worthwein (head coach). FIRST ROW: Cole, Gifford, Levinstein, Franklin, Mitchell, Bowen.

Bob Bowen

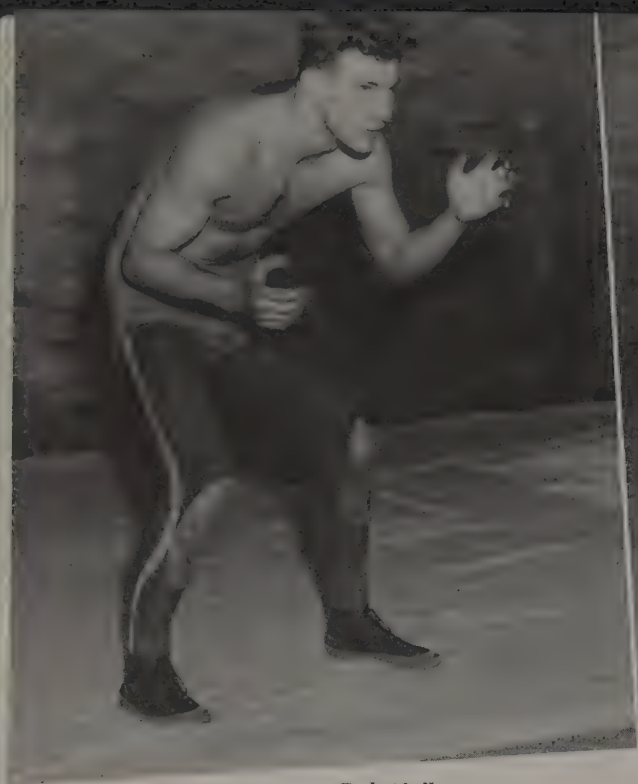

Carl Abell

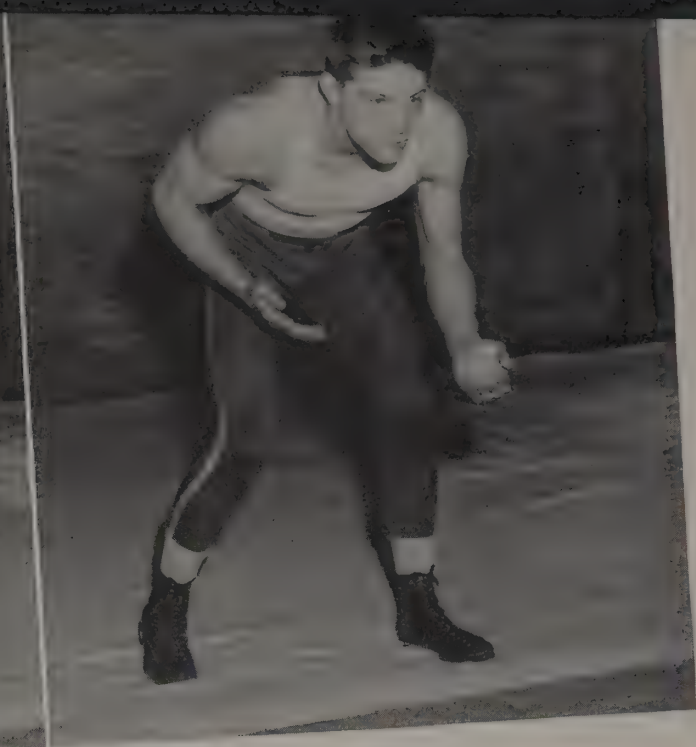

Vance Ardito

Scores

Ohio	17 —	11	Ohio University
Ohio	26 —	5	Northwestern
Ohio	19 —	9	Minnesota
Ohio	9 —	17	Michigan State
Ohio	12 —	16	Michigan
Ohio	12 —	12	Purdue
Ohio	14 —	12	Indiana
Ohio	6 —	24	Illinois

Wrestling

In eight regularly scheduled matches this season, the Buckeye wrestling team annexed four victories, dropped three matches, and ended one in a tie. Under the guidance of Coach Bernard "Spike" Mooney, the grapplers finished eighth in the Big Nine Conference held early in March. Greatest loss to this year's squad was the ineligibility of George "Dreadnaught" Bollas, 1946 heavyweight titlist of both the Big Nine and the NCAA, who turned professional last winter. The chief contenders during the season were Captain Bruce Kesselring, Dave Ewart, Sam Belfiore, Warren Jones, Joe Stora, Bob Andolsek, Vince Ardito, and Carl Abell.

Salvadore Belfiore

Warren Jones

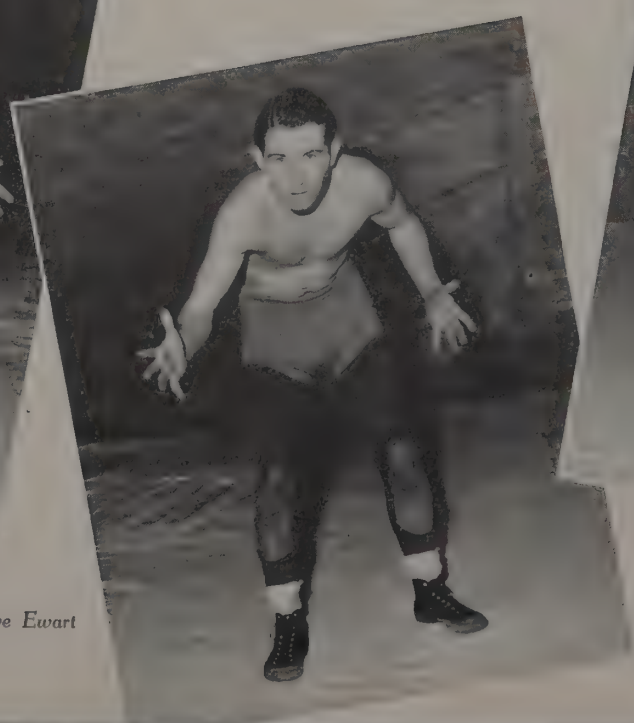

Dave Ewart

Bob Andolsek

TOP ROW: Homer, Lykes, Strunks, Saye, McCarthy, Bell, Cowan. ROW ONE: Lacey, Brown, Marion (captain), Craig (coach), Boner, Hartsock, Heiman.

Fencing

Coach Joseph Craig in his first year as fencing mentor led the Buckeye foilsmen to six victories in ten meets this season. It was the first time in several seasons that any Western Conference schools appeared on the Ohio State schedule since all others discontinued the sport during the war. In the first postwar conference tournament held in March, the Buckeyes placed fourth. Although the Bucks won the majority of their contests during the regular season, they were out-pointed by their opponents by totals of 126 to 132. The squad of fifteen men included only one letterman from the 1946 season and only four in all. However, the outlook for a powerful, experienced team for next year is exceptionally bright since only three will graduate.

Touche

Captain Elwood Marion

1947 Fencing Scores

Ohio	10 —	7	Cincinnati
Ohio	15½ —	11½	Case
Ohio	11 —	16	Wayne
Ohio	19 —	8	Oberlin
Ohio	11 —	16	Notre Dame
Ohio	14 —	13	Northwestern
Ohio	10½ —	16½	Michigan State
Ohio	15 —	7	Cincinnati
Ohio	14 —	13	Wisconsin
Ohio	6 —	24	Illinois

Lee Heiman and Dick Cowan

Intramurals

Participation in Ohio State's Intramural program reached an all-time high this year with the return of hundreds of sports-minded ex-servicemen to the campus. Under the expert supervision of Leo G. Staley, the athletic department offered organized competition in all the major sports. Aiding Staley in the operation of the program were a full-time secretary and freshmen, sophomore, junior and senior managers. The Intramural system at Ohio State is one of the most efficient and complete programs conducted at any university in the country. Sports leagues which attracted the greatest number of participants were those in touch-football and volleyball held in the autumn, basketball and bowling in the winter, and softball conducted in the spring. In addition, wrestling, golf, tennis, badminton, track and swimming meets, and fraternity and sorority sings were conducted during the year. The major sports were organized into fraternity and independent leagues, the winners of which fought for the various championships in single-elimination tournaments. In the touch-football play-offs, Delta Upsilon beat Chi Phi, 10-3, to capture the fraternity crown, while the widely-hailed Honey Drippers trounced the Bisons, 12-0, for the independent title. Phi Mu Delta took one division in the volleyball competition and Stadium No. 2 annexed the other. Basketball proved to be the greatest attraction as 233 quintets, 2164 men in all, entered the play. Phi Delta Theta upset a favored Phi Gamma Delta five, 31-16, for the fraternity championship, and Stadium No. 2 tripped Columbus Ignition to emerge with the other crown. The bowling finals found Tau Kappa Epsilon and the Jersey Skeeters walking off with the honors.

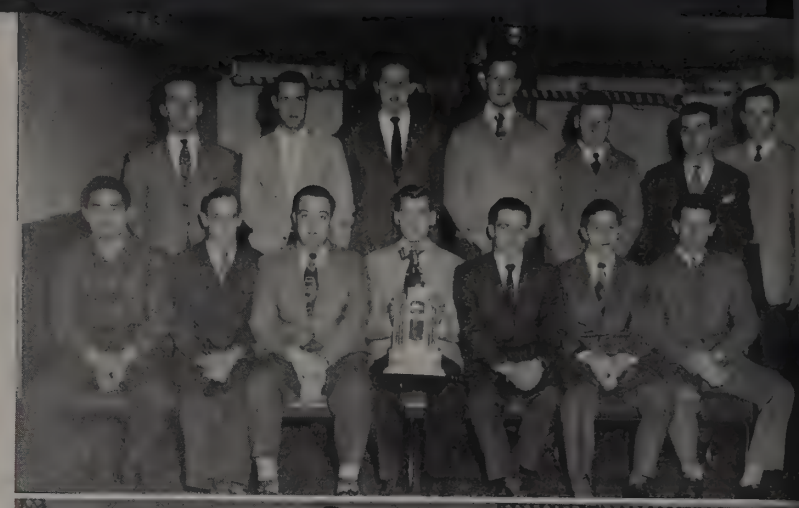

Left top to bottom: Delta Upsilon touch-football titlists, Phi Delta Theta basketball winners, Phi Mu Delta volleyball finalists, Stadium No. 2, independent cage champs.

Center, top to bottom: Tau Kappa Epsilon bowling finalists, Honey Drippers, independent grid winners, Jersey Skeeters, bowling champions.

Right, top to bottom: Action in fraternity championship game, TKE's jubilant over team's victory, Stadium No. 2 independent volleyball champs.

ΦΓΔ

SCARLET KEY

TOP ROW: Smart, Ellison, Israel, Frantz, Eisel, Paffenbarger, Welsh. ROW TWO: Browne, Karlan, Feinman, Saltzman, Levinson, Mosley, Gardner. ROW ONE: Grafton, Rader, Meade, Blake, Abercrombie, Ritter.

Scarlet Key

Organized chiefly to coordinate the work of the student athletic managers, Scarlet Key performs a multitude of other services for the University during the year. One of the organization's most important duties is that of acting as hosts to visiting athletic squads. Managing the Buckeye Grove, the group of trees across from the gymnasium honoring each Ohio State All-American, is another of its projects. Men having received junior managerships may join Scarlet Key.

W. R. A.

The Women's Recreation Association is an organization established to coordinate all the women's sports clubs. Membership to most of these clubs is through proficiency and interest in the various sports and members of each are automatically accepted by WRA. Each quarter two mass meetings are held to discuss policies and projects for the association. The WRA Board consists of an elected upperclassman and a freshman representative from each of the sports clubs.

WOMEN'S RECREATION ASSOCIATION

TOP ROW: McCoy, Meyer, Roland, Hohlmayer, Fischer, McGreevy, Chambers, Willock. ROW TWO: DeVries, Black, Owen, Bailey, DePalma, Reynolds, Manning, Vannorsdale. ROW ONE: Wilburn, Hanlin, Lightner, Sherrets, Arscott, Moore.

ORCHESIS

TOP ROW: Bascom, Edwards, Ruth, Campbell, Hawk, Thomas, Eberhardt, Lynn, Caudill, McMurray, Theobald. ROW ONE: Swilley, Gramlich, Sorrell, Vance, Schmidt, Riccardi, Lightner, Titus, Alkire, Advisor.

BOOT AND SADDLE

TOP ROW: Gall, Shank, Shively, Cutton, Swinehart, Acton, Barnhart, McCoy. ROW TWO: Rittenour, Advisor, Camin, Moore, Grimm, Nash, Beedle, Clark, Lewis, Advisor. ROW ONE: Yerges, Horst, Eberhardt, Welker, Byth.

Orchesis

Orchesis is a dance workshop for girls interested in modern dancing. An apprentice group, Junior Orchesis, provides an opportunity to gain skill and understanding of dancing. Under the supervision of Miss Helen P. Alkire, faculty advisor, the club presents a program of original compositions every spring. Last winter the group sponsored Funscapades in addition to entertaining several other organizations with talented performances. Orchesis now has 26 active members.

Boot and Saddle

Picnics, horsemanship shows, and invigorating rides contributed to the program of the Boot and Saddle Club this year. The purpose of the organization is to promote an interest and to offer instruction in horseback riding. Miss Virginia Lewis and Miss Jean Rittenour are faculty advisors of the club. Membership is based on the ability to ride. The advanced riders are members of Boot and Saddle. Novices and those whose riding needs improvement are members of Spur.

ACTIVITIES

Publications
Self-Government
Dramatics
Religion
Music
Royalty
Residences

1947 Makio

Maryellen Hadd
Editor

Laughing and why not?
He can't type

Maryellen Haddox is the head of the editorial staff that produced one of the largest and most elaborate yearbooks ever published at Ohio State.

Most of M'ellen's time is taken up with the fellow whose pin she wears, but she does find time to be active in Chimes, Women's Ohio, Arts College Council and Delta Delta Delta sorority.

The new position of literary editor, created to keep Makio stories consistent, was filled by Joy Miller who is affiliated with Pi Beta Phi. This year's art editor was Roberta Trimmer of Delta Zeta sorority, Browning and Strollers.

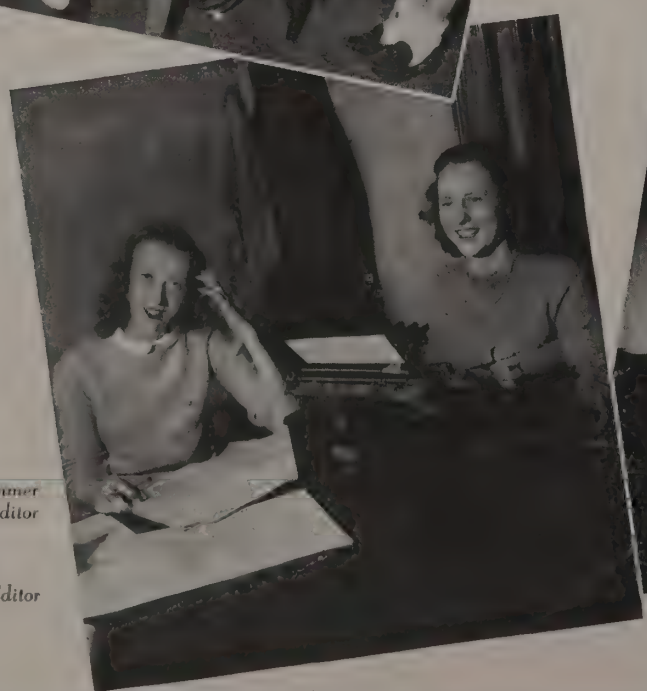

Roberta Trimmer
Art Editor

Joy Miller
Literary Editor

Hugh Flanagan
Chief Photographer

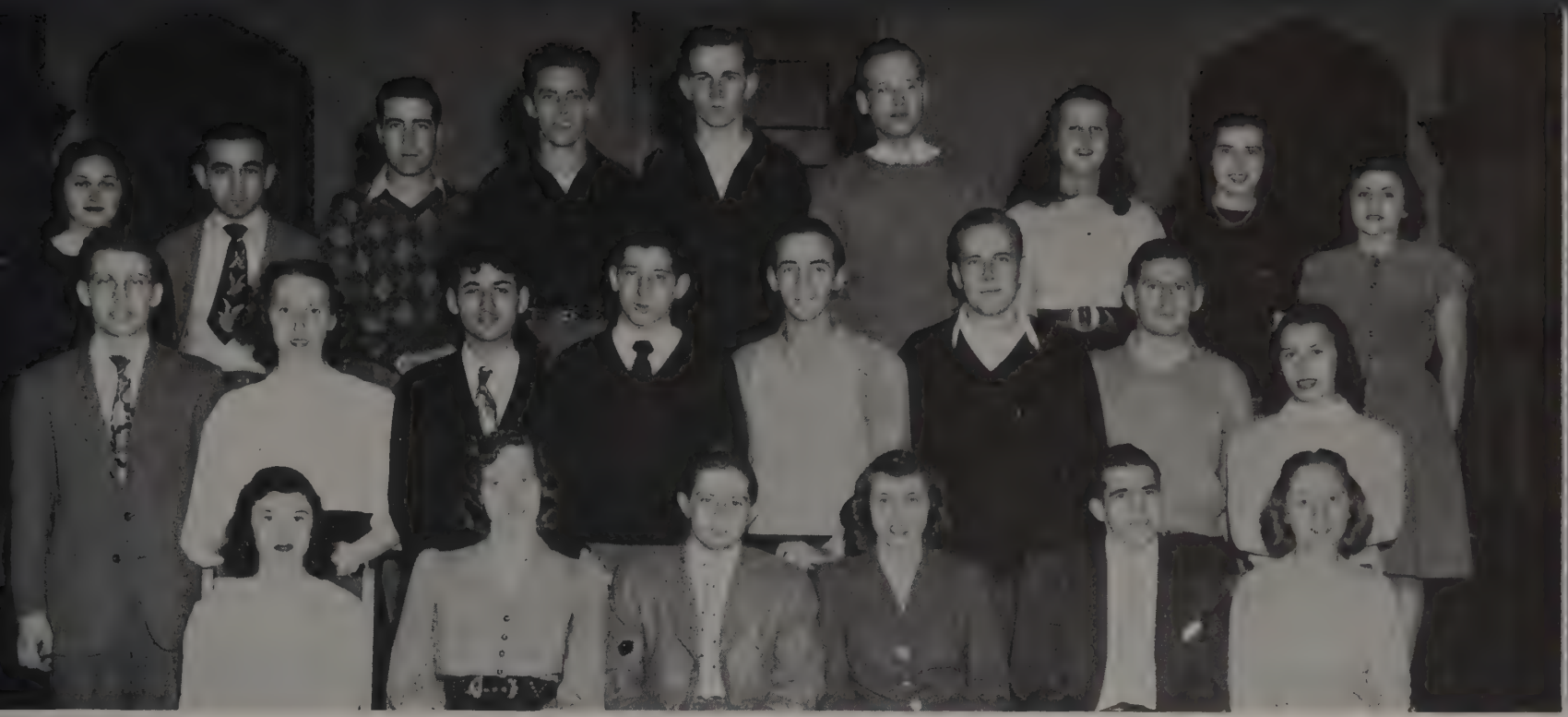

TOP ROW. Lieverman, Gardner, Kohler, Gartner, Hay, Arnson, Todd, Straight, Berson. ROW TWO: Byer, Beha, Linver, Gilberg, Barker, Cutler, Martin, Lustig. ROW ONE: Brooks, Smith, Meyers, Haddox, Zurcher, Keller.

Since it was first published in 1881, and especially since it became the University's official yearbook in 1895, the Makio has grown until it is today one of the largest annuals in the country. That the book is now profusely illustrated in black and white and in color is due mainly to the development of photo-engraving before the turn of the century. Yet, until after 1900 little appeared in the way of photographic matter except portraits of seniors. Almost all of the annual was devoted to poetry and serious prose. As time went on, however, more and more of the yearbook was devoted to recording pictorially the activities, athletic events, and social groups of the school. It also served as a memory book for seniors. Now little of the book is devoted to literary effort. Such work has been left to various other campus publications.

The name of the Makio was derived from a Japanese word meaning "magic mirror." For the first time in several years, use has been made of four-color photo-engraving this year. In spite of many difficulties this year's book is one of the largest ever printed at Ohio State.

The major junior staff positions are attained after two years work on the Makio. The Editor, Associate Editor, Business Manager, and Associate Business Manager are elected in the spring of the year by the University Committee on Student Publications from Sophomore staff applicants.

Associate editor for the 1947 Makio was Gloria Smith. Her able assistance with photo scheduling of both groups and individuals, as well as other sundry tasks that came her way, kept Puzz busy. Gloria was vice president of Delta Zeta sorority and is on the Education College Council.

Gloria Smith
Associate Editor

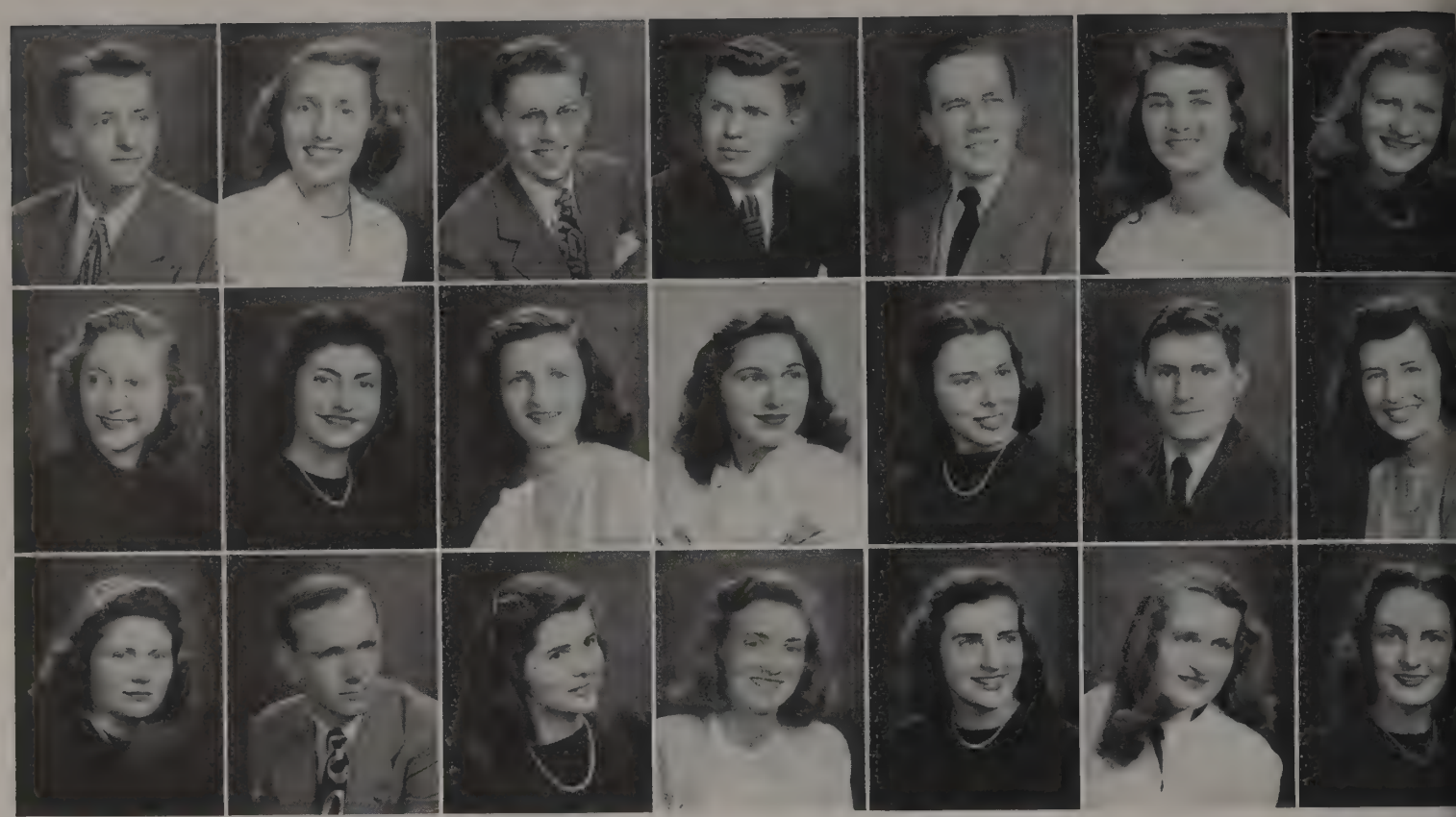

William Ballinger
Dorothy Keller
Virginia Niswonger

Martha Beha
Ruth Krauthamer
Julian Northcraft

Howard Byer
Margaret Kochheiser
Doris Priode

Richard Conrad
Miriam Lieverman
Shirley Raether

Frances Cutler
Jean Lustig
Verna Straight

Patricia Ensminger
Richard Martin
Dolores Todd

Elaine Fenner
Cherie McDo
Emilie Winkel

The 1947 Makio

Frederick D. Meyers
Business Manager

Efficiency-plus describes the way Frederick Meyers handled the office of business manager this year. Fritz, who is a Junior in engineering, has found time to be in many other activities. Besides his work on the Makio, he is a member of Delta Upsilon fraternity, Phi Eta Sigma, Bucket and Dipper, Strollers, Toastmasters, Texnikoi, and ASME. He is Junior Class president and a member of the Student Senate. Fritz also finds time to be an enthusiastic sports fan.

William Zurcher, the associate business manager, is no less efficient. Aiding in overseeing the work of the business office and the sophomore business staff doesn't leave him as much time for his flying as he would like. He is associated with Alpha Tau Omega fraternity, Bucket and Dipper and Toastmasters. Bill is president of YMCA and is active in Strollers.

Staff

Sophomore Editorial

Administration
Ruth Krauthamer

Agriculture
Fran Cutler

Arts and Sciences
Commerce
Elaine Fenner

Engineering
Education
Elaine Fenner
Ruth Krauthamer

Professional Colleges
Dolores Todd
Emilie Winkeljohn

Athletics
Dick Martin

Organizations
Bill Ballinger
Howard Byer
Miriam Lieverman

Resident Halls
Dormitories
Pat Ensminger
Martha Beha

Fraternities
Dorothy Keller
Dick Conrad

Sororities
Margaret Kochheiser
Martha Beha

Underclass
Cherie McDougall

Sophomore Business

Jean Lustig
Virginia Niswonger
Julian Northcraft
Doris Priode
Shirley Raether
Verna Straight

Freshman

Jerry Arnson
Harry Barker
Marilyn Beckman
Ruth Bertsch
Joan Feree
Herb Floyd
Judy Forney
Bernard Gardner
Bob Gilberg
Betty Hill
Don Kalish
Ray Kiefhaber
Bill Kohler
Irvin Linver
Phyllis Moench
Ann Morris
Marilyn Patzwahl
Nancy Priode
Dick Sauner
John Stuckey
Marilyn Todd
M. J. Young
Bonnie Williamson

Advisor
Wayne V. Harsha

"Watch your fingers, Dottie."

Not strictly business

Around the Editor's desk

William Zurcher
Associate Business Manager

Robert D. Grooms
Editor-in-Chief

Ohio State Daily Lantern

The Ohio State Daily Lantern is the official newspaper of the Ohio State University. It is published five times a week, Monday through Friday, throughout the fall, winter, and spring quarters by students of the School of Journalism. The Lantern is published under the direction of Dr. James E. Pollard, Director of the School of Journalism, and under the immediate supervision of Prof. Wayne V. Harsha, Laboratory Supervisor. For eight consecutive times during the past four years, the Lantern has been awarded all-American rating by the Associated Collegiate Press; on two occasions the Pacemaker award was granted in addition to the all-American rating. This summer, for the first time in recent years, the Lantern will be published every Tuesday and Thursday during the summer quarter. Journalism courses offered during the quarter will provide the staff. The Lantern offices are the headquarters for the Ohio College Newspaper Association, of which Mr. Harsha is secretary. The Lantern is published in Rooms 213-5-6, Journalism Building.

TOP ROW: Katz, Loney, Warman, Schwartz, Pastorius, Doelzel, Renner, Lazarowitz. ROW THREE: McComb, Adams, McCue, Golden, Hay, Powell, Stillman. ROW TWO: Hallohan, Conrad, Wilner, Welsh, Nash, Jacoby, Caster, McIntyre, Clemens. ROW ONE: Corrigan, Goldstein, Levy, Miller, Roberts, Bowers, Hoven, Bradish, Dodson.

Editorial Staff

News Editors

Fall

Jean Roberts
William Short
Dorothy Goldstein
John Schuck
Pauline Bailey

Martha Stewart and
Phyllis Nash, *Society*

Winter

Elizabeth A. Miller
Charles Adams
Elwood Schwartz
Robert Warman
Faith Corrigan

Jean Bradish and
Ruth Caster, *Society*

Spring

Calvin Mayne
Alfred Alibrando
Bert Hambleton
Irene Welsh
Edwin Wilson

Marjorie Moore and
Phyllis Levy, *Society*

Columnists

Phyllis Levy
Louise Bowers
Phyllis Nash
Cam J. Stockner
Ruth Caster
Ruth Schneider
Edith Stein
Alayne Roberts
Helen Barrett
Leon Katz
George Pfeiffer
Aaron Loney
Wendy Wilner
Jeanne McCue
Martha Stewart
Joan DeMuth
June W. Salisbury
Charlotte Goggin
William Baughman
Leah Jacoby
Mary Mico
Blance Kapus
Lois Kestenbaum
Jean Brewbaker
Pauline Bailey
Phil Kaplansky
Ann Cheney
Dorothy Goldstein
Marilyn Stautner
Tom Pastorius
Charles Reese

Jack Powell, Business Manager

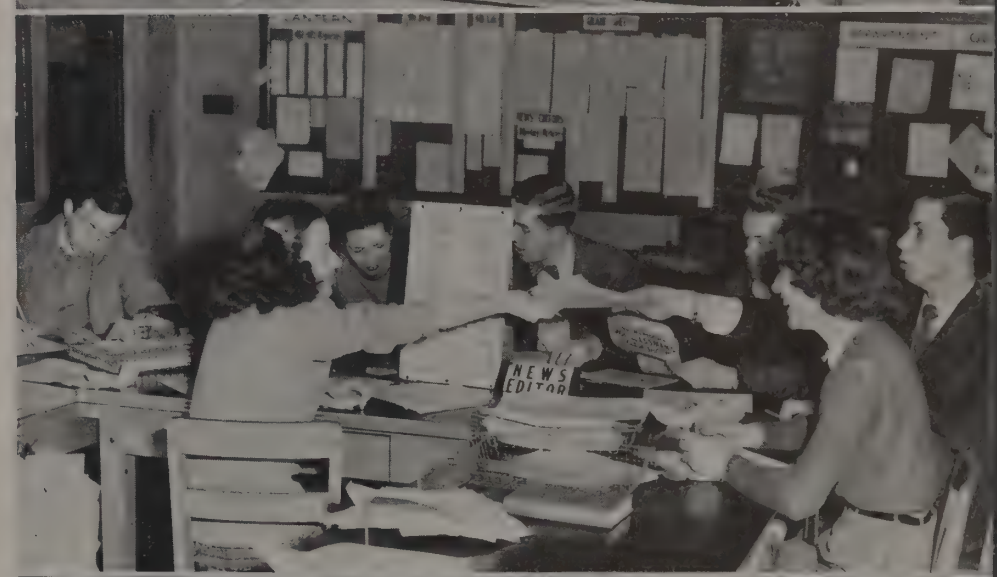

Society Editors Ruth Caster, Jean Bradish, and Ann Cheney.

Charles Reese, sports editor.

Elinor Golden, circulation manager, and Miss Lucile Osborn get some of the Lantern carriers ready.

News Editor Elizabeth Ann Miller helps get out the day's edition.

Charles Bradford, Lantern pressman.

Walton O. Weaver, compositor.

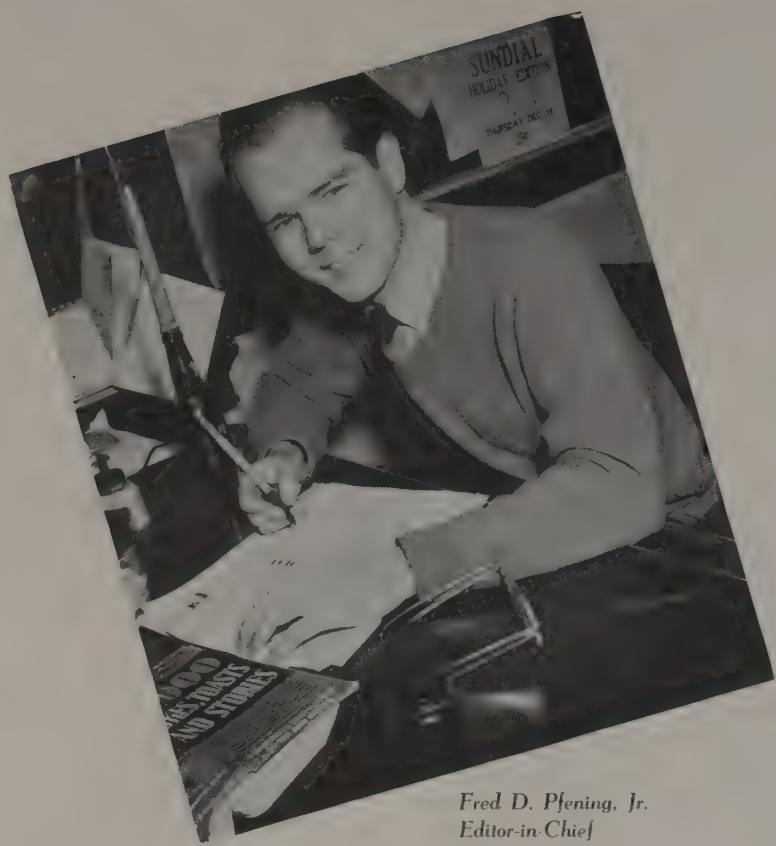

Fred D. Pfening, Jr.
Editor-in-Chief

Sundial

"Sunny is back" was the good news this fall. With Fred D. Pfening, Jr., as its editor, the Sundial was again being published. Ranking before the war as one of the top college humor magazines, the Sundial developed an even greater style. It was one of the first college humor periodicals to use color. The art work appearing on the cover and throughout the book is recognized as some of the finest college art work ever to be published. Yes, Sunny was back and it was better than ever.

Ann Lowenstein was business manager and with the aid of the art staff under Vic Moseley produced a new type of ad for Sunny's advertisers. This year's circulation topped all previous records.

Associate Editors Phil Kaplansky and Sam Hanna aided and abetted by other "notorious" contributors helped to produce Sunny's memorable satires on publications and advertisements.

Featured this year were two campus queens each month: Girl of the Month and the Calendar Girl. Both were determined by sales records of campus organizations.

In keeping with the quality of all features, this year's photography was also top-notch. They all helped to make the Sundial one of the best humor magazines in the country.

TOP ROW: Gordon, Eiselt, Abels, Cheney, Slote, Gillogly, Rhodes, Lichtenstein, Ruffnew, Newman. ROW FOUR: Denczak, Ekus, Moore, Talisman, Berson, Fischbein, Shuffstall. ROW THREE: Frank, Endsley, Negin, Rosenblum, Summers, Stroman, Ableman, Eichorn, Mountar, Mazs, Moffat, Snashall, Gareff, Sanford, Palmer, Rubenstein, Kohn, Federman. ROW TWO: Crame, Aoams, Reagle, Hanna, Taylor, Phillips, Pfening, Lowenstein, Moseley, Brown, Kaplansky, Evans, Graham. ROW ONE: Verner, Yost, Campbell, Gage, Turner, Klein, Gusman, Weygant, Palmer, Creps.

Staff

Editor-in-Chief
Fred D. Pfening, Jr.

Art Editor
Vic Moseley

Associate Editors
Sam Hanna
Phil Kaplansky
Gerry Turner
Bill Epstein

Editorial Contributors
Stan Federman
Julie Gage
Jack Lichtenstein
Dave Pollard
John Haldi

Circulation Staff
Harry Cheney
Bata Donnelly
Bix Slote
Mary Snashall
Fred Ruffner
Bill Malone

Photographer
Ray Stahl

Editorial Advisor
Wilson R. Dumble

Business Manager
Ann Lowenstein

Asst. Business Manager
Ginny Phillips

Circulation Manager
Nancy Taylor

Assistant to the Editor
Mary Joanides

Exchange Editor
Patt Garrity

Art Staff
Bob McGinnis
Tom Crane
Harold Graham
Billy Snel
Bill Evans
Fred Zimmer

Business Staff
Sandy Trachtenberg
Bill Rhodes
Vic Lunka
Babs Weil
Gordon Lemmon

Business Advisor
Wayne V. Harsha

Ann Lowenstein
Business Manager

Vic Moseley
Art Editor

Then there are the days when Hanna and Kaplansky work.

In this game they all lose . . . the Business Manager takes the winnings.

Agricultural Student . . .

George Laycock, Editor

Staff

Editor
Fall and Winter Quarter
George Laycock
Spring Quarter
Jack E. Seibert

Managing Editor
Lew Miller

Associate Editor
Faye Cornelius

Alumni Editor
Phyllis Long

Editorial Staff
Jane Ingram
Lucile Holman
Mary Crider
Tom Downing
Bill Sites
James Smith
Pete Muller
Lala Curry
Herb Floyd

Business Manager
Paul Bohley

Advertising Manager
Ralph Hamilton

Circulation Managers
Margaret E. Paullin
Virginia Hoewischer

Business Staff
Joe O'Conner
Ruth Jordon
Lois Mount
Jean Burdsall
Sue Cunningham
Donna Jean Hartly
Jean Beauman
Ethyl Wright

Editorial Advisor
Harry O'Brien

Business Advisor
Wayne V. Harsha

TOP ROW: Cunningham, O'Conner, Hartley, Kadosky, Burdsall, Muller, Miller, Flora, Ingram, Holman, Crider, Bauman, S. Cunningham. ROW ONE: Bohley, Wright, Hoewischer, Laycock, Grossman, Zeiss, Geissman, Long, Cornelius.

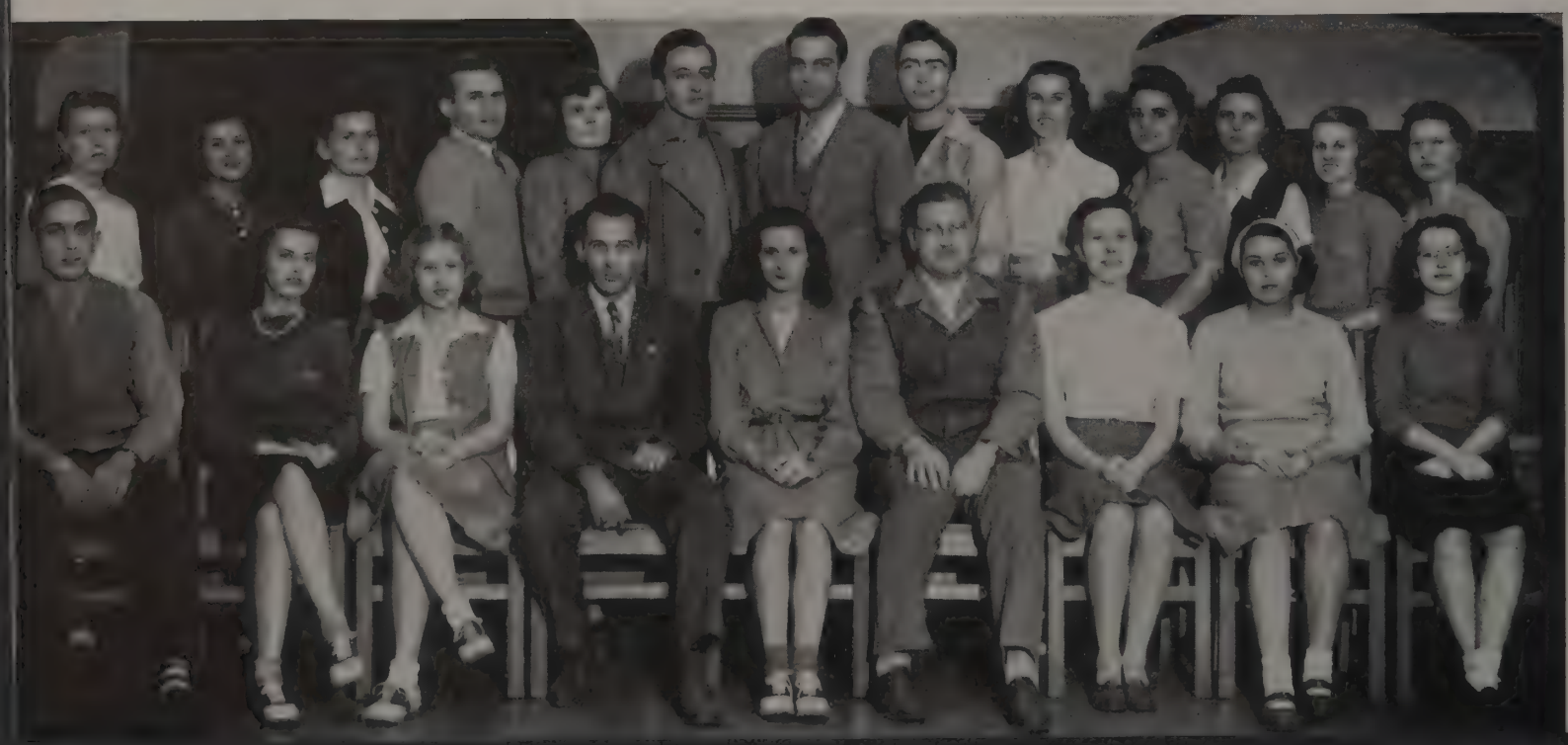

. . . reports the activities of the College of Agriculture

Continuing to keep its record unblemished, the Agricultural Student completed its fifty-third year of publication. This magazine, a monthly periodical published by and for the students in the College of Agriculture, has been printed by Ag students continuously since 1894. It is the oldest college agricultural magazine in the country. The magazine is not only distributed on the campus but is sent to Ag students' parents, high schools, extension workers, and in exchange to other colleges.

In keeping with modern-day trends, the magazine revised its form and layout to better present its information. Its readers were greeted with a new cover style, which has been proclaimed the best in the Ag Student's lengthy history. The "Who's Who" page has been expanded to include members of the faculty and underclassmen of interest. A successful attempt has been made to cover the Ag College's many research and experimental programs as well as the work being done in the various departments of the college. Numerous foreign students are attending the Ag College, and stories of their life on the Ohio State campus have been presented.

This year again saw males moving into positions on the staff. George Laycock, recently discharged from the army, took over the editor's chair. Many of the underclass positions are filled by men.

Marjorie Grossman was this year's business manager, while Mary Geissman was home economics editor. Besides the major staff members, a Board of Control consisting of faculty members, students and Dean John F. Cunningham aid in making governing decisions.

The year was climaxed by the annual spring banquet, the one social affair sponsored by the magazine, which is held to recognize the efforts of outstanding staff members. Keys are presented to these students.

Faced with the changing agricultural economy, the Ag Student again helped to record the achievements of present-day home economics and agriculture, and looks forward to continue its outstanding record.

Rushing against the deadline.
Catching the errors before the readers do . . .
Editor Laycock approving a home ec layout.

TOP ROW: Moore, Shepard, Spade, Steward, Lowman, Biedenbach, Parkinson, Schafer, Roher, Gossard, Herbkersman. ROW ONE: Soules, Richardson, Slusher, Stauffer, Horine, Timshan, Hawk.

Ohio State Engineer

The Ohio State Engineer was begun in 1918 to report news of the Engineering College. It was originally about twenty-four pages in size and was published quarterly; it has grown until now it has an average of forty pages and is published seven times a year.

The editorial and business staffs together, at present have about twenty-five members. All engineering students are eligible to become members of the staff. Staff positions are filled on the basis of ability and interest with the aid of an advisory board composed of Dean MacQuigg and Professors Beitler, Dumble and Johnstone.

The Ohio State Engineer is a member of the Engineering College Magazines, Associated, an organization formed for the purpose of improving the member magazines and to get national advertisers. Last fall, the ECMA held a convention in Chicago, at which the Engineer was represented by Editor Don Stauffer and Business Manager Jack Soules. At this convention the policies of ECMA and the ideas and difficulties of the individual magazines were discussed. The representatives profited from the experiences of the others.

Th Engineer takes particular pains to publish original work of staff members and members of the faculty. It has, however, reprinted several outstanding articles of other engineering magazines.

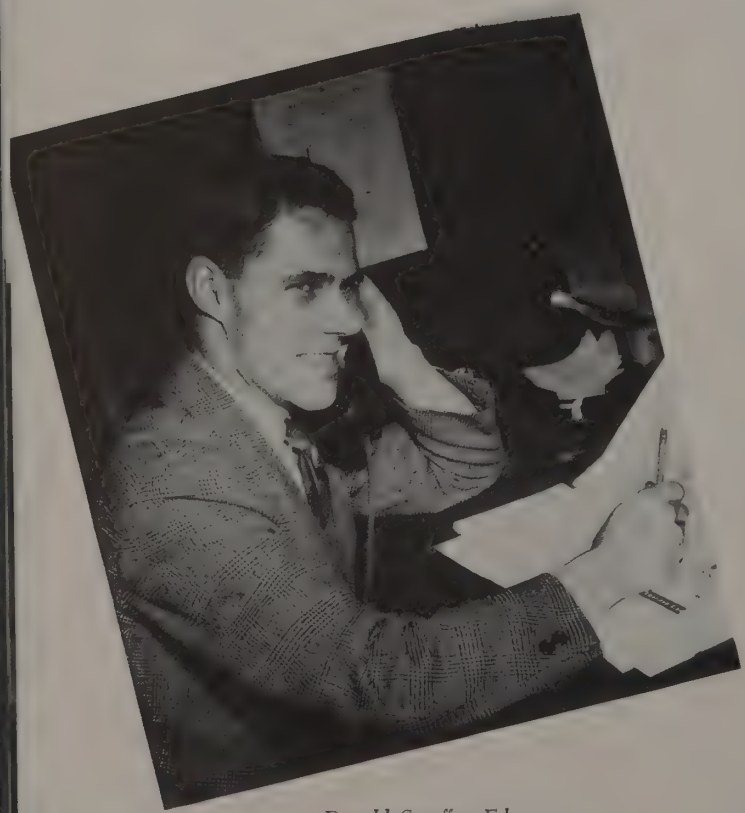

Donald Stauffer, Editor

. . . views the College of Engineering

Editor
D. F. Stauffer

Associate Editor
E. L. Hawk

Illustration Editor
R. M. Eastman

Feature Editor
Betty Timshan

Assistants
J. Biedenbach
D. R. Burgraf
H. Gossard
J. Herbkershman
R. Roher
J. Parkinson
R. A. Kreps
N. L. Legge
S. M. Morse
R. B. Rosen
G. E. Schafer
F. Woytyra

Business Manager
Jack Soules

Assistant Business Manager
William E. Slusher

Advertising Manager
William J. Mead

Circulation Manager
Chuck Shepard

Assistants
Edward Axthelm
Ronald Steward
Jayne Moore
Dick Richardson
Robert Spade
Donald Forry

Board of Control
Dean C. E. MacQuigg, Chr.
S. R. Beitler
W. R. Dumble
Don Johnstone

Betty Timshan and Stan Morse enjoy reading the Engineer.

Jayne Moore and Ronald Stewart enjoy William Mead's phone conversation

ack Soules explains something to Bill Slusher while other staff members look on.

Lee Hawk supervising an "important job."

TOP ROW: Sutermeister, Baker, Erwin, Stilson, Desmond, Barrett, Essex, Ogren, Herbert, Jones, Merrick. ROW TWO: Root, Moore, Heffner, Bovian, Baughman, Miller, O'Neil, Rankin. ROW ONE: Baker, Shuey, Gohman, Ensminger, Speck, Dougherty, Broudy, Hill.

BMOC

Thomas J. Boylan, Editor

Editorial Staff

Editor-in-Chief
Thomas J. Boylan

Managing Editors
George R. Pfeiffer
William C. Baughman

Associate Editors
Ernest H. Zielasko
Ward E. Taylor
Merel Freedman
Edward L. Franke
Elizabeth A. Miller
Margaret A. Merrick
Leon Katz

Production Editors
Sue F. Zlotolow
Claire J. Hymrod

Sports Editors
Morris Rokeach
Thomas A. Pastorius

Art Editors
Marion A. Ament
William P. Rankin
Nan S. Bixby

Photography Editors
Robert H. Kucera
Richard K. Taylor

Faculty Advisor
Miss Anne B. Whitmer

Business Advisor
Mr. Wayne V. Harsha

Photography Assts.
Richard D. Barrett
Henry W. Ogren
Robert Slatzer

. . . The Pictorial Magazine

A year ago this spring two Ohio State students had an idea about a new type of college magazine. Why not, they thought, publish a magazine specializing in pictorial news and features about people, places and happenings on and near the Ohio State campus? So with Tom Boylan as editor and Don Farrar as business manager, BMOC, the Ohio State Pictorial, made its appearance on May, 1946.

Despite its newness, BMOC is one of the largest magazines on the campus, is the largest college pictorial publication in the country, and one of the first college publications to use the picture story.

Besides the usual staff organization, BMOC is unique through its use of "teams" instead of single staff members for each story. Each "team" is made up of an artist, a writer and a photographer. These three plan, carry out, and complete the picture story. Through the use of this team better stories are produced.

BMOC has had the usual growing pains but has become settled in its own office in the Ohio Union.

After being on the campus a little over a year, it has become firmly established, and the idea of two Ohio State students has been carried out and developed into a major publication.

Jim Heffner
Business Manager

Fun for the "fotografers."

To coin a phrase: "Take a letter."

Jim Heffner takes time to make it clear.

Camera-wise BMOC'ers.

Some of the "BMOC's" making the decisions

BMOC

Business Staff

Business Managers
Donald L. Farrar
James E. Heffner

Advertising Managers
Dwight C. Swepston
George A. Boucher
Frank M. Root

Comptroller
Delbert E. Perkins

Promotion Managers
John A. Haldi
Helen A. Gohman
Herbert S. Stewart
Warren J. Miller
Keith S. Gordon

Campus Sales
Ann Taylor

Personnel Manager
Virginia A. Niswonger

Assistant Advertising Managers
Irving P. Eisner
Robert E. Klein

Assistant Business Managers
Leonard B. Kahn
Richard T. Baker

Circulation Managers
Peggy J. Moore
Robert L. Sutermeister
Elizabeth B. Baker
Marianne F. French

Office Managers
Joan N. Anderson
Joyce M. O'Neil

Subscription Managers
Mary J. Haeckl
Lois J. Meunier

Mailing Manager
Jean L. Dougherty

Office Secretaries
Ann M. Shuey
Lois E. Speck

Purchasing Agents
Daniel J. Herbert
Charles K. Essex

Donald L. Farrar
Business Manager

James E. Pollard

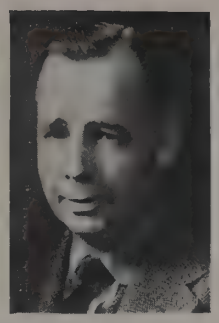

Joseph A. Park

William S. Guthrie

Mrs. Christine Conaway

Marjorie H. Miller

Virginia M. Turner

Pauline E. Marcus

University Committee on Student Publications

The University Committee on Student Publications was created by the Council on Student Affairs in 1936 to center supervision of student publications in one body. The intention of the Committee was to promote undergraduate journalism more effectively, to simplify and unify the supervision of student publications, and to control the business activities of various publications.

Since it is immediately responsible for them, the Committee's scope of authority includes all undergraduate publications on the campus. These are of three classes: the general publications, including Makio, Sundial, and BMOC; technical or class organs, including the Ohio State Engineer, the Agricultural Student and the Law Journal; and temporary or special publications which may be issued from time to time. The Ohio State Lantern is expressly exempted from the Committee's supervision so long as it is published by the School of Journalism. The affairs of the technical publications are left almost completely to supervising committees in the respective colleges. The Committee is concerned mainly with the Makio, Sundial and BMOC, whose policies it oversees throughout the year and whose executive officers it chooses.

Chairman of the Committee is Dr. James E. Pollard, Director of the School of Journalism, who for many years has given unstintingly of his time and wise counsel for the betterment of the student publications.

Members

Dr James E. Pollard, Chairman
Director of School of Journalism

Joseph A. Park
Dean of Men

Mrs. Christine Y. Conaway
Dean of Women

William S. Guthrie
Junior Dean of Arts College

Marjorie H. Miller
President of W.S.G.A.

Virginia M. Turner
President of Student Senate

Pauline E. Marcus
Member-at-Large

Wayne V. Harsha, Publications Advisor
Office: 3 Ohio Union

Business Manager Meyers checks with Mr. Harsha

Virginia Turner, President

Student

The Student Senate has many important functions, the most important of which is to act as the student governing body. In addition to this, Homecoming, Dad's Day, Traditions Week, and all campus-wide relief fund drives come under its jurisdiction. Senate also sponsors elections involving all students on the campus, or in any one class, and appoints a student representative to the Athletic Board and the Council on Student Affairs.

The Dad's Day Committee, under the chairmanship of Ralph Hanna, contacted the dads of the football squad, manager, and head cheereladers. A Dad of Dads was chosen and a colorful luncheon and game program were planned. Betty Jo Jackson and David Cook directed the many activities of Homecoming Week. Campus Relief Drives were the Community Chest, the WSSF, and the Red Cross.

Traditions Week in May, included the initiation of new members into the honoraries, Tug-of-War, May Hop, Greased Pig Race, Engineers Day, May Supper, and the Rally and Panorama at which the May Queen was crowned.

A new project initiated by the Senate this year was the Student Senate High School Yearbook Contest, involving all high schools in Ohio which will submit entries for judgment and selection. This project is under the direction of Fritz Meyers, Senator from the Junior Class.

Sophomore Secretaries

Elaine Drury
Joyce Merryman
Nancy Yerges
Les Forney

TOP ROW: Yerges, Merryman, Drury, Forney, Minister, Mayer, Davis. ROW FIVE: Duffey, David, Bonham, Jackson, Tarney, Spring, Fajardo. ROW FOUR: Meyers, Cupp, Beauge, Oswalt, Dumont, Sharp. ROW THREE: Robinson, Pierson, King, Louden, Grafton, Marcus. ROW TWO: Dunham, Norton, Miller, Lasko, Carlson, Black. ROW ONE: Dean Park, Judy, Turner, Dumbauld, Mrs. Conaway.

Senate

Senators

Richard Cupp
Betty Beauge
Ben David
Eugene Oswaldt
Sig Guckenheimer
Denver A. Duffy, Jr.
Joseph Werum
Paul Hatfield
Jeanette Tarney
Wayne Sharp
Phil Pierson
Hank Porterfield
Nancy Dunham
Lyn Black
Wilbur Frantom
Marjorie Miller
James Bonham
Betty Jo Jackson
Pauline Marcus
Asa J. Davis
Susie Minister
Dave King
Fritz Meyers
Don Dumont
Fritz Carlson
Lenny Kahn
Marion Spring
Betty Robinson
Dean Grafton
Dick Lasko

Elaine Judy,
Vice President

Mary Lou Dumbauld,
Secretary-Treasurer

Eleanor Fell,
Secretary of Student Court

Student Court

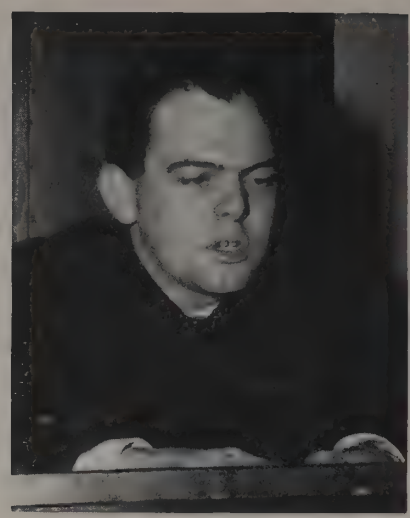

David Putnam
Chief Justice

Members

Chief Justice
Dave Putman

Secretary
Eleanor Fell

Justices
Joe Asher
Nan Bixby
Harold Robinson
Hannah Goucher
Kip Rader
Ken Lucas

The bane of automobile-driving students is represented by a small group called the Student Court. This judiciary body holds sessions twice every week to try cases of student traffic violations. There were an unusually large number of hearings held this year due to a tremendous increase in the number of cars on the campus and a marked lack of parking space. The court may at times have jurisdiction over election disputes and campus activities which do not come under the direct control of the Board of Trustees.

Seven Justices, appointed by the President of the Senate with the approval of its members, comprise the Student Court. Their term is five quarters and they are then eligible for re-appointment. The Secretary of the Court is appointed from among the Senate sophomore secretaries.

Before the founding of the Student Court, all legal cases coming under University jurisdiction were tried by the President of the University. Now any decision is enforced by the President. "The defendant is assumed guilty until proved innocent" according to the law of the Court and since the defendants have no counsel, the case may be appealed.

The Student Court was set up as a part of the Student Senate in 1927 and reorganized by Dean of Men Joseph Park.

Robinson, Bixby, Lucas, Putnam, Asher, Goucher, Rader.

Marshall, Jaynes, Myers, Williams, Holleran, Shire. ABSENT: Myers, Williams, Cortese, Meshenberg. TOP ROW: Sifritt (coach), Siberman, Meehl, Ramey, Supowit, Bagley, Vernon. ROW ONE: Cortase,

Debate Team

The Men's Varsity Debate Squad is the largest in the history of inter-university debating at Ohio State. While the Varsity team is composed of only four members, the squad itself is much larger.

Highlighting the season were the Western Conference, Kent State, and Otterbein tournaments; the model debate for the High School Speech League Clinic with Northwestern University; the Columbus Town Meeting discussion of labor and management with the University of Wisconsin; the Indiana University Invitational Tournament; and a home debate with Cambridge University of England whose team toured the United States in March and April.

Ohio State also held an Invitational Congress for which Gwynne Myers was chairman. At the Western Conference Tournament Ed Bagley was chosen as one of the nine outstanding speakers.

Members of the squad attended the Oberlin College Congress and Delta Sigma Rho Congress at Chicago at which measures concerning health and labor were discussed.

The squad attended the national tournament at West Point at which a national champion was chosen. It also appeared before many local clubs and high schools.

Women's Ohio

Women's Ohio, a sub-committee of the Student Senate, is composed of all the women on the Senate plus outstanding women students who have gained special prominence in activities. The vice president of the Senate is automatically president of the group. Members are elected into the organization with approval of the president of the Senate. A banquet for new members was held in March.

"Boost Ohio" is the general theme of Women's Ohio. In the past their main function has been to contact prospective women students among various high schools and to familiarize them with some of the fundamental facts about Ohio State. However, with the increased enrollment at present, the group has dispensed with this activity, and instead have been advising freshmen women and helping them with their problems.

An annual function of the organization is the May supper, which is held during Traditions Week. The supper is held in the Hollow and has come to be one of the most prominent events of the week, attended by the general student body of the University. The profits from the enterprise are utilized to finance the activities of Women's Ohio. In all respects, this vital group performs a distinct and outstanding service on the campus.

Officers

Chairman
Elaine Judy

Secretary-Treasurer
Suzanne Minister

TOP ROW: Haddox, Townsend, Spring, Conaway, Barrett, Whiteside, Gabel. ROW TWO: Dumbauld, Campbell, Jacoby, Ott, Black, Patty, Fell, Jackson. ROW ONE: Beauge, Battles, Henderlick, Robinson, Judy, Benjamin, Minister.

Women's counseling committee in action

Knitting and planning the Supper

May Supper planning committee meets

Part of the crowd at the May Supper

Members

Gay Alexander
Timmy Burgoon Allen
Helen Barrett
Evelyn Battles
Pat Bazler
Betty Beauge
Marilyn Beck
Martha Beha
Nancy Benjamin
Nan Bixby
Lynn Black
Margene Breckenridge
Billie Brown
Jane Campbell
Mary Campbell
Ellen Clodfelter
Enid Collins
Vera Collins
Patsy Conaway
Ginny Dailey
Elaine Drury
Mary Lou Dumbauld
Dorothy Dunbar
Nancy Dunham
Marjorie Erskine
Mary Ann Falls
Eleanor Fell
Barbara Forbes
Margie Gabel
Lucille Gordon
Maryellen Haddox
Lucille Henderlick
Carolyn Herman
Jean Higgy
Jane Ingram
Betty Jo Jackson
Leah Jacoby
Dorothy Jones
Elaine Judy
Betty Kerns
Dorothy Keller
Ruth Krauthamer
Jean Lustig
Pauline Marcus
Bernice McCoy
Carol McCoy
Mary Melick
Marge Merrick
Joyce Merryman
Elizabeth Ann Miller
Marjorie Miller
Susie Minister
Kathryn Montano
Ellie Ott
Charma Overbeck
Margie Patton
Betty Patty
Billie Pearson
Maurine Pohn
Monnie Bennett Postle
Rosemary Pringle
Pat Rector
Ruth Reynolds
Betty Robinson
Caryol Jean Sherrets
Fran Spellman
Marion Spring
Martha Stratton
Betsy Tallmadge
Carolyn Thomas
Elaine Thomas
Rita Thorp
Betty Jane Timblin
Betsy Townsend
Virginia Turner
Marge Weinman
Ruth Whiteside
Jo Anne Willcox
Emilie Winkeljohn
Nancy Yerges
Dr. Virginia Sanderson

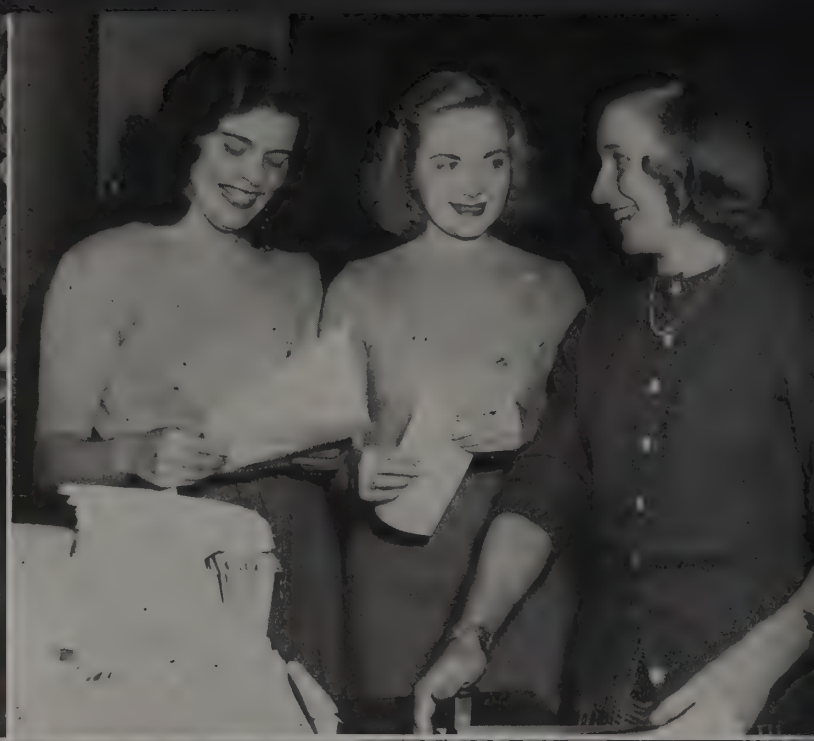

"Let's have a bridge game."

A meeting of the board

Smiling sophomore secretaries

WSGA glamour girls

Committees

Senior Town
Mary Alyce Daly
Ruth Whiteside

Senior Out-of-Town
Nan Bixby
Betty Kerns

Junior Town
Suzanne Minister
Jane Hyatt
Margaret B. Postle

Junior Out-of-Town
Eleanor Fell
Marion Spring
Ruth Reynolds

Sophomore Town
Patricia Rector
Virginia Tripp
Ann Tarrier

Sophomore Out-of-Town
Nancy Yerges
Dorothy Naujoks
Betty Ann Miller

WSGA Member-at-Large
Lois Hendel

Sophomore Secretary
Elaine Thomas
Lucille Gordon
Rita Thorp
Margie Erskine

Women's Self Government Assn.

One of the largest and most important organizations on campus, the Women's Self Government Association is the governing body for women students. All women enrolled at Ohio State are automatically members. The organization is governed by a Board composed of seventeen elected class representatives, presidents of other campus organizations, and representatives from the women's housing units. An important part of self government is administered by the Joint Residence Standards Committee of WSGA which makes house rules and imposes penalties when the rules are broken. Mirrors and Links, sub-committees of WSGA, and Mid-Mirrors, the freshman women's activities honorary, are sponsored by WSGA. These organizations, in turn, have their own projects.

Outstanding projects carried on by WSGA include the Freshman Organization Hour, which introduces new students to campus activities; the publishing of "About Buckeye Campus," a booklet sent to all new women students; and the managing of the Ann Tweedale House, a cooperative residence for women. Other projects are the Gold Diggers prom, class representative elections and the Installation Banquet, a Parliamentary Procedure and Leadership Program, and an annual spring picnic. The Women's Assembly was another main event of the year.

Officers

President
Marjorie Miller

Vice President
Patsy Conaway

Second Vice President
Eleanor Ott

Secretary
Betty Patty

Treasurer
Mary Campbell

TOP ROW: B. Miller, Tripp, Brown, Vanorsdall, Reynolds, Rimelspach, Thorpe, Francis. ROW THREE: Neff, Rector, Naujaks, Yerges, Gordon, Erskine, Roley, Thomas. ROW TWO: Daly, Hyatt, Overbeck, Dunbar, Pringle, Spring, Henderson, Dunham, Higgy. ROW ONE: Bixby, Whiteside, Campbell, Conaway, M. Miller, Ott, Patty, Kerns.

TOP ROW: Beha, Neiman, Donahue, Brown, Gilbert, Wesler, Julinate, Pfeiffer, Niswonger, Black, Bowman. ROW FIVE: Shoemaker, Duetz, Fenner, Clark, Hoovler, Moffat, Miller, Rachlin, Block, Layer. ROW FOUR: Orwick, Moran, Clevenger, Winer, Porter, Chambers, Hoewischer, Berson, L. Block, Krauthamer. ROW THREE: Rairdon, Gordon, Levinson, Herman, Hoffman, Stratton, Michaels, Richardson, Pfeifer, Slotterback. ROW TWO: Tamarkin, Melick, Reagle, Newman, Baker, Weil, Bukarest, Sims, Newell. ROW ONE: Gladden, B. Brown, O'Neall, Piper, Kalmbach, Rimelspach, Hyatt, Wachsmuth, Beauge.

Links

Officers

Chairmen
Esther May Kalmbach
Jane Rimelspach
Betty Lou Brown

Vice Chairmen
Evelyn Piper
Betty Lou Brown
Betse Tallmadge

Secretary
Ronnie O'Neall

Treasurer
Kathleen Wachsmuth

Links is a committee, sponsored by WSGA, whose purpose is to serve as a link between all upperclass women and graduate students in the University, and to serve as a link between the campus and the community. During these days of increased enrollment such an organization offers the opportunity to develop friendship and sociability which may not be found elsewhere on the campus. It also offers the possibility of community service through connections made by the group. These functions are performed through sub-committees under the direction of capable student chairmen. The group is organized in a one-year program of award earning for outstanding work.

The Key Committee, composed of members who have earned membership pins or second-year keys, is in charge of volunteer hospital and settlement-house work.

Links sponsored campus-wide activities, plus campus-community projects which are handled by the Project Committee.

The Program Committee plans the group's weekly meetings. This year the emphasis was on personal charm as well as international subjects.

Links climaxed its year's activities with a banquet and initiation in the Hollow during Traditions Week.

Committees

Program
Jane Rimelspach
Jane Hyatt
Thelma Neiman

Membership
Bette Lou Brown
Martha Stratton

Publicity
Ruth Gladden
Peggy Clark

Project
Betty Beauge
Betse Tallmadge

Conflict
Pat Gabany
Betty Beauge

Links Executive Board meeting

Linked together in friendship

A message from Garcia?

Must be the telephone committee

YWCA

Officers

President
Emma Lou Allen

First Vice President
Virginia Dailey

Second Vice President
Ann Zoppel

Secretary
Anne Smock

Treasurer
Donna Allison

Membership in the YWCA is divided into interest groups led by student leaders. These leaders, the five officers, the two secretaries, and the leaders of special projects make up the Council, the governing body of YWCA.

The main events of the group, the largest on campus, were those which were co-sponsored by the YMCA. These included the Icebreaker, Freshmen Mixers, and the traditional White Christmas program. Once a week, Noon Forums are held at which outstanding speakers give their ideas and answer questions on pertinent topics. Faculty Fireside programs take place at various faculty members' homes on alternate Sunday afternoons.

In the YWCA program is a newspaper, the LIVE Y'ER, which carries all the news of YW happenings to each member every other week.

A booklet entitled "Wise Y's Ways" was sent to all freshman girls in the fall, urging them to become a part of one of the most active organizations on the campus.

YWCA sponsored a recognition service in November, which closed with a very effective circle of candles around Mirror Lake representing the ever-widening circle of Christian faith and friendship.

TOP ROW: Preis, V. Collins, Pierce, Higgy, Richardson, M. Collins, Browder, Forbes, Cushman, Clodfelter, James, Thomas. ROW TWO: Melick, Merrick, Pohn, Metters, Fowler, MacDonald, Reynolds, Hawk, Keisey, Tisdale, Jackson, Beck, McCoy, Weidler. ROW ONE: Cavinee, Huffman, Barrett, Whiteside, Smock, Allison, Allen, Dailey, Zoppel, Dickson, Foreman, Daly, Miss Bachelder (Executive Director).

Weekly confab
Check that!

Executive Escapades
"Sing Along the Way"

Committee Chairmen

Saturday Projects
Ellen Clodfelter

Live Y'er
Margaret Collins

Settlement Coordinator
Barbara Forbes

Association Planning
Vera Collins

Sports
Jean Hizzy

Membership
Mary Mellick

Office Assistants
Marge Merrick

Noon Forums
Tony Pierce

Faculty Firesides
Elaine Thomas

Publicity
Ann Tisdale

Representative to Interracial Council
Barbara Thorton

PLEIADES COUNCIL

TOP ROW: Hetzler, Steen, Edwards, Fenn, Bitzel, Auth, Myers, Spellman, Newman, Robinson, Campbell, Wharton, Weber, ROW TWO: Bratten, Gilbert, Lackey, Sobel, Galehouse, Becker, Callendar, Noble, Craddock, Libell. ROW ONE: Thomas, Dunbar, Beazley, Axelrod, Eyerman, Henderlick, Franklin, Marchant, Woltz, Bradford.

Pleiades

Officers

President
Betty Robinson

Vice President
Jean Campbell

Secretary
Lucille Henderlick

Treasurer
Bea Myers

At the beginning of the school year, Pleiades welcomed new students at teas and informal coke parties. This year tea was served in the lounges of the women's dormitories, and less formal coke parties were held in the Blue Lounge of Pomerene Hall.

The Starduster Dance, Pleiades' first formal dance of the year, was held at the Neil House in November. Later in fall quarter, Pleiades conducted an Intercollegiate Conference with delegates attending from Ohio, Illinois, Michigan, and Indiana.

One of the gala events of the year was the Royal Order of the Bath presented in Campbell Hall auditorium in March. The Royal Order of the Bath is the traditional stunt night in which all Pleiades groups participate. The Satellite group gave the prize winning performance in this year's stunt night.

Scholarships and trophies were awarded to various outstanding members of Pleiades at the Annual Scholarship Banquet. The banquet was held at the Southern Hotel.

The culmination of events of 1946 and of 1947 was the Starlight Ball and the spring formal at the Neil House in May.

Pleiades Group

Aces
Vivienne Axelrod

Aldebaran
Kathleen Aleshire

Aquila
Louise Newdick

Aurora
Helen Holcomb

Carman
Grace Butler

Comet
Donna Bitzel

Corona
Betty Belle Cleland

Cuffs
Riva Enkin

Electra
Ellen Galehouse

Eighteen Plus
Clara Jayne Morris

Estrellita
C. Ann Hartman

Lyra
Phyllis Franklin

Maia
Ruth Klingler

Pearlites
Marjorie Pifer

Satellites
Mary Laughlin

Shiners
Marilyn Steele

Sirius
Louise J. Booker

Socius
Sara Jean Newman

Sparklers
Mollie Lackey

Stardusters
Mary Ann Gilbert

Taygeta
Alva M. Auth

Triades
Maria Callendar

Winners of stunt night

"The meeting will come to order"

A group at the Starduster Dance

Pleiades' hospitality

YMCA

Officers

President
Gerald Gifford

Vice President
William C. Zurcher

Secretary
Leslie N. Shaw

Treasurer
Robert Stevenson

In the 1946-47 school year, the University YMCA again came to the front as one of the outstanding organizations on campus. Organized in 1883 for the purpose of promoting fellowship among students, and understanding among all races and creeds, it is one of State's oldest associations.

Many social and athletic activities were sponsored by the "Y" during the past year. Among the most outstanding were the annual Freshman Camp in the Fall, an intramural program, the Freshman Mixer and Icebreaker, the "Big Brother" system for freshmen, social inquiry trips, college conferences, and the White Christmas program.

The YMCA is composed of the membership and administrative departments, which are coordinated by the Advisory Board, the Executive Committee, the Council, and The Freshman Council.

Membership is open to all men, regardless of race or creed. Students who participate in the University YMCA are related to the national Student Christian Movement, and internationally to the World Student Christian Federation.

Officers of the "Y" for 1946-47 were Gerald Gifford II, president, Bill Zurcher, 1st vice-president, Tom Redd, 2nd vice-president, Leslie N. Shaw, secretary, and Russell Miller, treasurer.

ROW ONE: Hoyer, Liggins, Cudding, Swineford, Sprang, Webster, Conaway. ROW TWO: Rexroad, Redd, Zurcher, Gifford, R. Jones, C. Thomas, L. Shaw. TOP ROW: Gossard, Orcutt, Palmer, Buchanan, Jacobs, Sipe, Ramsey, Warman, Kishler, W. Long, Coron.

TOP ROW: Minister, Gore, Gow, Fell, Patty, Foster, Jacobs, Armstrong, Dunbar, Gregg, Levine. ROW TWO: Gaumer, Sims, Thompson, Taylor, Conley, Heaslip, Jones, Gainer, Joseph, Campbell, Focht. ROW ONE: Moore, Krauthamer, Pringle, Neff, Spring, Melick, MacDonald, Altman, Dennis, Hall.

TOP ROW: Gotshall, Trace, Fee, Clodfelter, Klingler, Ingram, Endich, Salsburg, Maddox, Hartle, Graf, Sells, Baker. ROW TWO: Ament, Chambers, Ford, Foster, Porter, Young, Kumpf, Fenner, Winkeljohn, Haigh, Bonner. ROW ONE: Higgy, Higdon, Richardson, Gustafson, Beha, Collins, Clapper, Yerges, Erskine, Keller.

VIC

Each year the Vocational Informational Council, an organization of one hundred undergraduate women, invites to the campus outstanding people to discuss the opportunities in their vocations with women students. This year the meetings were concentrated in one week-end in February.

Mrs. Marguerite Zapoleon, of the U. S. Dept. of Labor, opened the conference with a coffee hour in Pomerene Hall. Her topic was "The Vocational Outlook for College Trained Women."

In conjunction with the Conference, the annual Women's Assembly was held during this week-end. Sponsored jointly by all women's organizations on campus, its purpose is to promote the unity of women students in a consideration of their challenges and responsibilities as educated women. Dean Alice C. Lloyd of Michigan was the speaker of the evening.

With an attendance of over 2000, the Conference proved to be a tremendous success and a fine achievement for VIC.

Officers

President
Marion Spring

First Vice President
Edith Neff

Second Vice President
Mary Melick

Third Vice President
Ruth MacDonald

Secretary
Rosemary Pringle

Sophomore Secretaries
Lois Altman
Ruth Krauthamer

Student Activities

Officers

Director
Richard T. Lasko

Sophomore Directors
Bruce Paschal
Calvin Wible

The Student Activities this year entered into a new and different field, along with its traditional activities. The office, located in the Ohio Union, became a promotion center for all of the Union's various student activities.

In cooperation with Miss Martha Brush, the new Social Director, the office sponsored the Union movies and the successful Candlelight Cabaret dances in the cafeteria. The billiard exhibitions by Charles Peterson and Willie Mosconi, national Straight Pool and Pocket Billiard champions, were also among the events which the office sponsored.

One of the main undertakings of the organization this year was the complete revision of the Union Deskbook for Men. This publication contains all of the information on campus activities and is of great value to incoming freshman men.

During the New Union Drive the attention of the office was turned to the job of obtaining signatures and publicizing the drive on campus. The office served as a clearing-house for all petitions, and its cooperation and help played a major part in making the drive the success that it was.

The all-campus "Meet Your Coach" dance with Coach Fesler and his staff as guest of honor was sponsored by this office in April.

TOP ROW: Link, Bacon, Lockshin, Webster, Harter, Nicolls, Coffman, Eaton, Heim, Chadwick. ROW ONE: Paschal, Lasko, Wible.

Freshman Activities

Freshman Activities, the only governing body of the Freshman Class, was formed by the Student Activities department in 1935. This organization is composed of one member from each sorority, fraternity, and dormitory, and one representative from Pleiades, IMA, Newman Club, and other independent groups.

The organization sponsors social functions. During the fall quarter its activities consisted of several social affairs for the purpose of getting acquainted. Winter quarter the annual dance was held called the "Winter Wonderland Ball." At this dance, for the first time in the history of the organization, a freshman queen was chosen. Six candidates, Rosemary Bitzer, Sally Charlton, Betty Lou Evans, Evelyn Kennedy, Sue Mannon, Doddy Vandenbosch, were elected. Evelyn Kennedy was chosen as queen and the others served on her court.

At the close of the spring quarter a Freshman Activities Banquet was held. At this time keys were presented to the outstanding members of the group on the basis of their attendance at meetings, interest, service, and merit.

The organization is sponsored by the Student Activities Office and the Ohio Union under the guidance of Bruce Paschal, Sophomore Director, and Mr. Frederick Stecker, Manager of the Ohio Union.

Officers

President
David S. Nicolls

Vice President
Nancylu Brown

Secretary
Ruth L. Bertsch

Treasurer
Robert M. Gardner

TOP ROW: Shapiro, Hartman, Lichtig, Hossfeld, Fisher, Biggert, Howell, DeWeese, Edelston, Taggart, Creager, ,Howell, Ruffner Curran, Condon, Oliver. ROW FOUR: Palik, Norton, Gano, Denlinger, Heiskebb, Romanek, Keiffer, Shilliday, Eaton, Mongolis, Lockshin, Kesselring, Middleton, Forrest. ROW THREE: Coty, Shank, Jelen, Morris, Houston, Bartels, Schulman, McAllister, King, Dowhing, Ferree, Wilson, Cook. ROW TWO: Butler, Andersen, Creps, Olson, Giffin, Famleraugh, Johnson, Osher, Risser, Masser. ROW ONE: Reese, Bertsch, Paschal, Nicoll, Brown, Harbour, Coffman.

Ohio Union Board of Overseers

Members

Charles Becker, *President*
Dr. Robert Mayer
Henry Porterfield
Prof. Donald Kays
Dr. Bland L. Stradley
Charles Steeb
Ray Speers
Warren Amling

Every spring the male students of the University elect the five student members of the Ohio Union Board of Overseers. These men, together with three non-student members, determine the entire policy of the Union. They are in charge of all employment including even that of the manager, Frederick Stecker, who is the non-voting secretary. Meeting once a month or oftener if necessary, the Board discusses and acts upon such problems as equipment purchases, office space for new activities, and the general operation and maintenance of the building.

Acting in true form as the sparkplug of the Union, the Board instituted and carried out the New Ohio Union drive. The student Activities Office circulated petitions which some 14,200 students signed, indicating their willingness to pay an extra fee for the coming Union. Student groups were sent to other universities to inspect their Unions. Plans are now being formulated to incorporate the outstanding features of these buildings into the Ohio State University's Union. The problem of the Board now is to keep expenditures on the present Union at a minimum. The student members are balanced by a trustee, a member of the faculty, and one alumnus elected by the alumni.

TOP ROW: Stecker, Speers, Porterfield, Mayer. ROW ONE: Stradley, Amling, Becker, Kays.

Pomerene Board of Control

With almost 300 undergraduate women expressing an interest in the Pomerene Activities program, the Women's Union has had an opportunity to expand its program a great deal this year. The Pomerene Board of Control is the ruling body of the building. It is composed of four student members, the Dean of Women, Manager of Pomerene Refectory, the Director of Dormitory Dining Halls, Chairman of the Department of Physical Education for Women, an Alumna Representative, and Assistant to the Dean of Women.

Pomerene Council is composed of the student members of the Board of Control and the chairmen of all working committees. These committees plan the social program of Pomerene Hall and do the necessary work involved, as well as helping other groups using the building.

Important changes in the Pomerene Program include: having a hostess on duty each hour in the Grand Lounge; using a room on the third floor for an activities room where students may eat, play cards, talk, sing, and dance; having students responsible for all publicity and planning for the Open House program; and supervising bridge and hostess classes.

The Pomerene social program is under the direct supervision of Miss Frea Foster, Assistant to the Dean of Women.

Officers

Chairman
Mrs. Christine Conaway

Vice Chairman
Mrs. W. Ray Speer

Student Chairman
Sue F. Strother

TOP ROW: Foster, Palmer, Pearson, Hendel, Smith, Kennedy. ROW ONE: Strother, Mrs. Conaway, Mrs. Speer, Cheney.

Turkish Students Society

The Turkish Students Society is organized as a part of the Turkish Students' Union which has New York City as its center. When there are more than 300 Turkish students on a campus, the group is organized as a part of the national organization.

A few members of the group have government scholarships and some are graduate students. Many different professions are represented in the membership.

At the meetings various problems are discussed which the United States and Turkey have in common, and the methods in which both countries are dealing with them.

The meetings of the Society are conducted in Turkish. Cecil Thomas is the faculty advisor.

Circolo Italiano

The Circolo Italiano was organized at the beginning of Fall quarter for those students who are interested in broadening their knowledge of the Italian language. The organization hopes to accomplish this by bringing those interested students together in social functions. At these affairs the members speak only the Italian language. The social programs include speakers and plays which are given in Italian.

Although those students who are taking Italian would be especially interested in the various functions, there are no prerequisites for membership in the Circolo Italiano. Any student enrolled in the University and in good standing may be admitted to the club.

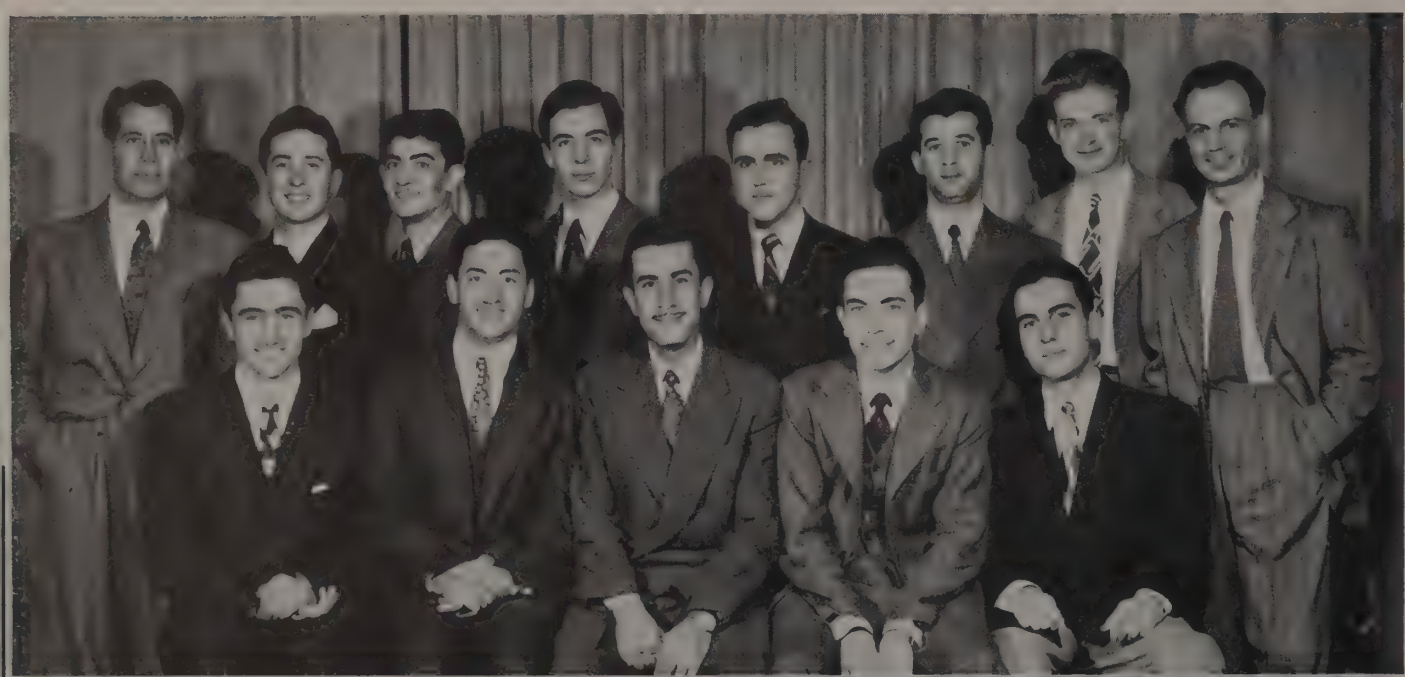

TURKISH STUDENTS' SOCIETY

TOP ROW: A. Noyan, Ozbaynak, Uyar, Aran, Hifit, Mucuoglu, Can, Bayar. ROW ONE: Kosematoglu, F. Noyan, Salman, Bilen, Funcbilek.

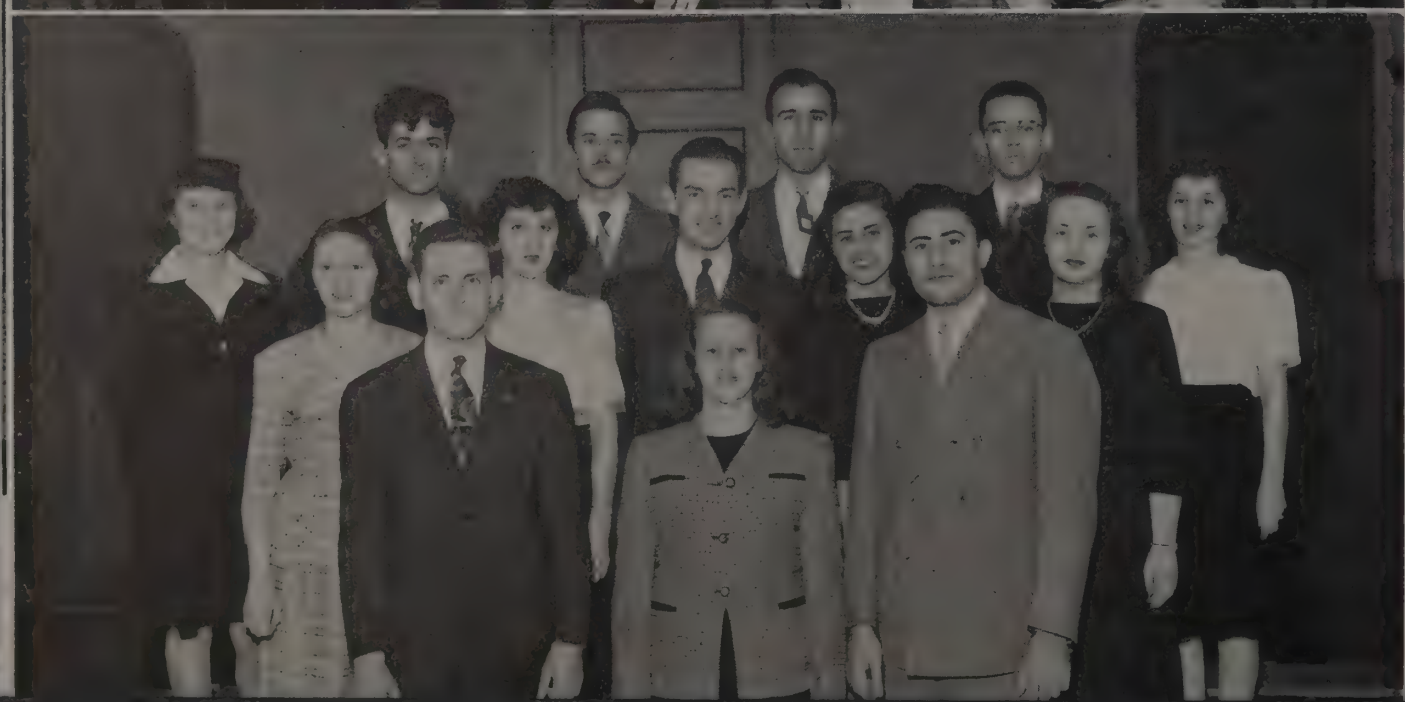

CIRCOLO ITALIANO

TOP ROW: Antolino, Linver, Valldejuli, Jobe, Hughes, Milicia. ROW TWO: Di Paolo, C. Milicia, Wagner, Murray, Hulier. ROW ONE: Harper, Di Pietro, Montello.

Civitas

Civitas was organized in the summer of 1946 by men from thirteen rooming houses and private homes and since then has grown to one hundred and ninety houses. Its purpose is to provide a social, recreational, and intramural program for the men of the rooming houses and private homes, to better conditions in rooming houses, to provide friendships and sociability, and to represent these men in student government.

Civitas this year has sponsored dances, hayrides and banquets. Also a barber shop quartet and a dance band were organized.

In intramural sports Civitas was well represented. It had one or two teams in intramural sports and its own softball league.

Alpha Phi Omega

Since the organization of the Ohio State chapter of Alpha Phi Omega, National Scouting-Service Fraternity, it has carried on in the highest of scouting ideals. As is the belief in scouting, "Leadership, Fellowship, and Service" are the objects of their work.

In the field of leadership, the chapter has supplied partial or complete staffs to many Boy Scout Troops in the Columbus area.

The chapter is once again carrying on its program of campus-wide fellowship. The very successful Mistletoe Prom is a fine example.

Many outdoor meetings and camp trips have been enjoyed by the chapter. Senior scouting is being fully participated in by the men.

CIVITAS

TOP ROW: DeLong, Stacy, Thorton, Chapin, Frybarger, Schenk, Taylor, Licklider, McGuire, Mossbarger, Birkimer, Englert. ROW TWO: Posell, Sharps, Thomas, Miller, Owen, Waite, Ingram, Earrington, Payne, Rance, Videan, Wills. ROW ONE: Spurbeck, Unanue, Drake, Warner, Kagy, Schroeter, Jones, Kalifut, Armstrong, Conine.

ALPHA PHI OMEGA

TOP ROW: Karr, Whiteus, Slagle, Roby, Lane, Maddox, Groner, Jacob, Mason, Baughn, Krauss, Penn, Seibert, Richardson, Coppess. ROW THREE: G. Richardson, Bradley, Heintz, Reed, Jurevic, Dauber, Ramey, Simmons, DeVolt, Green, Hinton, Buehler Lumpkin, James. ROW TWO: Dean Brailey, Soules, Freedman, Young, Andrews, McCreery, Spdigeon, Mead, Slusher, Soldner, Claes, Olmsted. ROW ONE: Anderson, Payton, Pelton, Mast, McMichael, Rasmussen, Rhodes.

Independent Men's Association

Officers

President
Philip C. Pierson

Vice President
Charles R. Dewhirst

Secretary
William D. Dorfmeier

Treasurer
Stanley C. Kauffman

In 1936 the Independent Men's Association was organized at Ohio State University for the purpose of bringing independent men and fraternity men into a closer relationship. This organization is a member of the National Independent Students' Association which contains twenty-two chapters.

There are three requirements for membership in IMA. One must be a student of Ohio State University, acceptable to all the other members, and not be connected with any other social fraternity. New members retain a tentative status for one academic quarter-year. During this time pledges may attend all social functions, take part in the intramural athletic program and attend business meetings.

A varied program is offered to members. The organization undertakes to provide housing and boarding facilities for members. They also attempt to enter teams in all intramural sports. Social events include formal and informal dances, hayrides, picnics, and other activities. This year the social program began with a hayride and wiener roast that was featured by BMOC.

The academic record of IMA is a point of pride. The average accumulative point hour for members as of fall quarter was 2.87.

TOP ROW: Chick, Mathews, Voris, Dowler, Browning, Buhr, Nemac, Shifley, Hayes, Tilberry. ROW TWO: Steenstrup, Snyder, Snow, Travasso, Gillette, Bricker, Hayes, Barber, Brock, Hursey, Preston. ROW ONE: Wise, Rouse, Wiggers, Hahn, Pierson, Dorfmeier, Fleming, Sinkhorn, Waliga.

Ohio Student Party Associated

OSPA is the Ohio Student Party Associated organized for good student government throughout the University. Founded in 1933 when a group of sororities, fraternities, and other independent associations broke the ties with Scarlet and Gray, the group has been growing in strength and importance ever since.

The aim of the organization is to promote the interests of the student electorate toward those persons whom the association deems worthy of candidacy for high office upon the campus.

Emerging victoriously spring quarter, OSPA successfully elected the May Queen, June Hickman. Fall quarter, Leslie Weiner, OSPA candidate was elected. All candidates for class officers were elected. Besides competing in the fall and spring elections, OSPA has numerous social activities and bi-weekly meetings throughout the year.

The administrative body consisted of Don Dumont, president; Julie McDonald, vice-president; Joanne Nehls, secretary; Kip Rader, treasurer.

In the future OSPA will strive through its member organizations to promote the morals and ethics of student elections in order to give the University competent leaders.

Officers

President
Don Dumont

Vice President
Julie McDonald

Secretary
Joanna Nehls

Treasurer
Kip Rader

TOP ROW: Leupold, Skinner, Solomon, Hilsman, Harrod, Friedman, Roeter, Bringardner, Pariso, Armstrong, Singer, Hoover, Dunevant, Holbrook. ROW THREE: Tractenbeg, Levy, Ward, Phillips, Stoll, Ault, Nehls, McDonald, Garrity, Erskine, McGinnis, Hill. ROW TWO: Rose, Lewis, Bernard, Baron, Dumont, Rader, McCroskey, Miller, Paschal, Beroza, Reif. ROW ONE: Snashall, Spaid, Richards, Baker.

TOP ROW: Weinstock, Krausnick, Cowperthwaite, Shuffstall, Wiley, Zucker, Nowels, Stalnaker, Becker, Wible, Northcraft. ROW TWO: Smith, Munn, Manburg, Warner, Bernier, Freedman, Ballinger, Wesesky, Ehlinger, Wechsler, Robinson, Kuo. ROW ONE: Rader, Paschal, Brailey, Bright, Tasks, Blake, Albrecht, Allen, Jr., Coors.

Council of Men's Organizations

Officers

President
Richard T. Lasko

Vice President
Robert S. Blake

Secretary
John L. Bright

Treasurer
Leonard N. Albrect

The Council of Men's Organizations was formed in the summer of 1945 to coordinate men's activities on the Ohio State University campus and to encourage more men to enter activities.

All men registered as students of the University automatically become members of the association. The over-all organization is coordinated by the executive board and the officers of that board.

Each quarter the Council conducts an orientation hour for freshmen in order to acquaint them with the numerous activities available on the campus. The largest orientation program was conducted fall quarter. Over five thousand incoming freshmen were in attendance at this informative meeting.

One of the projects undertaken by the organization was helping in the drive for a new student union. Another project was the taking of a poll of all the students in the University to determine whether or not the use of the gymnasium, shower rooms, and other athletic facilities was desired on Sunday afternoons.

These projects were another example of services the Council of Men's Organization performs for the campus.

TOP ROW: Dudley, Quear, Greeber, Dall, Morris, Deutschle, Wechsler, Dillon, Kesselring. ROW ONE: Verba, Reif, Gall, Burchfield, Hankins.

Scabbard and Blade

Scabbard and Blade is an honorary military organization. Members are selected on the basis of scholarship in the advanced military courses and upon personality. Its purposes include a closer relationship between officers and cadets of the military science department and the development of outstanding reserve officers for the United States Army.

All members of Scabbard and Blade foster the belief that the subject of military science is an obligation of citizenship and that they, as college trained men, will promote a greater interest in the military affairs of this country.

Social functions and activities have been varied and many this year. With the reactivation of Company M following the war, the military escort for the Homecoming Queen was again provided on campus during the school year. In addition to these affairs, a picnic at a local military installation was sponsored.

The biggest event of the season was the Military Ball held in Spring quarter. This affair was sponsored by Scabbard and Blade in conjunction with Pershing Rifles, the basic training organization.

Officers

Captain
Robert B. Reif

First Lieutenant
James R. Burchfield, Jr.

Second Lieutenant
Joseph Verba

Pledge Capt.
Robert L. Arter

Ohio Staters, Incorporated

Officers

President
Dana Reynolds, Jr.

Vice President
Richard Lasko

Secretary
Clifford E. Rader, Jr.

Treasurer
Edward S. Drake

Ohio Staters, Incorporated, serves as a Chamber of Commerce for the University. The motto of the group is "Thinkers, Believers, and Doers in and about Ohio State."

In conjunction with the athletic department, Ohio Staters sponsors the Annual Football Appreciation Banquet at the end of football season. The group also maintains the Travel Bureau, located in the University Bookstore, which makes ticket-buying more convenient and economical for the students.

Ohio Staters cooperates with the University during High School Day. It also acts as a speakers bureau for campus projects, this year taking an active part in the successful Ohio Union Drive. Members work on Freshman Convocation, a part of Orientation Week.

The organization is responsible this year for placing pencil sharpeners throughout the University buildings. Members are now working on a record album of Ohio State songs, cooperating with the University Bookstore, the Alumni Office, and the department of music.

The general objective of the group is the promotion of the welfare of the University. Its membership is selected from the leading students on the campus.

Vital issues are discussed during Ohio Staters' weekly luncheons.

Browning Dramatic Society

Founded in 1882 as a literary society, Browning is the oldest women's organization on campus. The members decided to become a drama group for the purpose of presenting Shakespearean plays. Through their literary interests they were led to change their name to Browning Dramatic Society in honor of Elizabeth Barrett Browning, the well-known English poetess of the nineteenth century.

One of the most distinctive features of the organization is the annual Twelfth Night banquet. This is a gala occasion during which Browning's large body of loyal alumnae come back to celebrate Twelfth Night in the tradition of jolly old England with the active members.

For the first time in the history of the society, freshmen have been granted membership after working for 30 hours.

Each spring, Browning presents a comedy of Shakespeare in the amphitheatre in Mirror Lake Hollow. This year their presentation was "A Midsummer Night's Dream" under the direction of Mrs. Elsie Coates Kittle, and assisted by Miss Hazel Gregg. This play was given as the dedication performance in 1926 when the amphitheatre was first presented to the University, and was produced again in 1932 in commemoration of the fiftieth anniversary of the group.

Officers

President
Beverly Moreland

Vice President
Patsy Conaway

Secretary
Carol Hill

Treasurer
Jean Jobes

TOP ROW: Reagle, Thomas, Stratton, Tallmadge, Ward, Pierson, Gabany, Nelson, Rinker. ROW TWO: Harper, Schnarre, Carr, Knecht, Alexander, Reynolds, Hearing, Baldwin, Daly. ROW ONE: Keller, Hill, Conaway, Moreland, Breckenridge, Pringle, Bibler, Hughes.

Nan Bixby, President

Strollers

Officers

President
Nan Bixby

Vice President
Bette Kerns

Secretary
Henry M. Brickell

Treasurer
Marianne French

Asst. Treasurer
Edward Sites

Faculty Business Manager
Francis Tresemer

Business Manager
Betse Tallmadge

Office Manager
Martha N. Stratton

Production Manager
Gib Jones

One-Act Play Director
Sam A. Hanna

Costume Director
Phyllis S. Speed

Publicity Chairman
Pat A. Lanane

Make-up Chairman
Roberta M. Trimmer

Properties Chairman
Elaine Betz

Advisor
Royall Snow

TOP ROW: Stratton, Tallmadge, Jones, Tresemer, Hanna, Speed. ROW TWO: Kerns, Bixby, Snow, French, Brickell. ROW ONE: Lanane, Trimmer, Betz, Sites.

A toast to Horace

Cold-hearted Regina

The Hubbards at work . . .

Oscar holds the bag . . .

Strollers opened its fall season with an original musical, "I Hear You Screaming," which was presented at the first meeting of fall quarter. "The Long Voyage Home," and two original plays, "Room Eleven" and "Hill Boy" were presented at other meetings of fall quarter. The fall season was climaxed by the production of Lillian Hellman's "The Little Foxes." Included in the cast were: Patricia Ward, Don Blauhut, Tom Trout, Marilyn Rose, Anne Jackson, and Neal Lang.

A one-act play contest was sponsored fall quarter. Winners were Abraham Giterman and Neal Lang. Cash prizes were given.

A shift to comedy was made for the winter quarter production, "Boy Meets Girl," the Hollywood satire by Bella and Samuel Spewak. Members of the cast were: Howard Mourey, Gene Gerrard, Betsy Townsend, Brock Broughton, Dick Kortkamp, and Bill Fraher.

The spring production was "Ten Little Indians" by Agatha Christie.

At the 1946 spring banquet, Phyllis Speed was presented an "Oscar" for the best performance of the year.

TOP ROW: Gluck, Nisenoff, Schechtman. ROW ONE: Perilstein, Reiman, Goldston, Kahn Rubenstein, Fleishman.

Hillel Players

Officers

President
Leonard B. Kahn

Vice-President
Lois Goldston

Secretary
Ellen L. Friedman

Treasurer
Ione Gluck

The two-fold purpose of the Hillel Players is to "foster and encourage dramatic talent among its members and to produce performances that reflect the high standards of Hillel."

Fall quarter a very active program was engaged in by its members. Included in this program was the presentation of several one-act plays at Player meetings. The casts for these plays were chosen on a volunteer basis, enabling all those interested in acting to take part. Highlights of the quarter were a one-act play exchange with Strollers and a party. On consecutive nights each dramatic group made a dramatic production at the other's meeting. A party entitled "Holiday Inn" for the members ended the quarter.

During the Winter quarter Players put on the three-act play, "Winterset," by Maxwell Anderson. Starring roles were handled by Caroline Weintraub and Nelson Kemp. The play was presented to capacity audiences at University Hall Chapel on the nights of February 27th and March 1st. Also several more one-act plays were cast and produced, plus some radio work.

Trips to Chillicothe Hospital and Canton were taken by members of the group and plays were presented there.

Lenny Kahn's able leadership resulted in a successful year.

TOP ROW: Lockard, Deutschle, Gieba, Remington, Hyatt, Kahn, Schiappacasse, Markey. ROW ONE: Dan, Dawson, Epstein, Ruzsa, Homan, Mitzman, Rothman, Blauhut, Walsh, Schuh, Glade.

Alpha Epsilon Rho

The Epsilon chapter of Alpha Epsilon Rho, the national radio honorary on campus, is one of the most active honoraries at Ohio State. The fraternity has two dramatic programs weekly over station WOSU, one half-hour program and one fifteen minute program. Besides these programs, members of the fraternity participate in numerous other WOSU radio shows. AER members direct the "Ohio School of the Air" program. They produce the Radio Workshop on Sunday. Members work in publicity for Station WOSU.

The policy of the group is to encourage an active interest in all phases of radio production such as writing original scripts, sound-effects technique, radio acting, and directing of radio production for advanced students.

The Epsilon chapter was activated in 1943. The history of this group before it became Alpha Epsilon Rho dates back to 1927 when it was the WEAO Players. Later when the radio station changed its call letters, the organization became the WOSU Players. Under this title it functioned until 1942, when it petitioned for membership in the honorary radio fraternity and became Alpha Epsilon Rho.

Edgar A. Sprague has been the sponsor of the fraternity since its activation.

Officers

President
Carl Glade

Vice-President
Newt Mitzman

Secretary
Beverly Moreland

Treasurer
Marvin Homan

WESTMINSTER FOUNDATION

TOP ROW: Miller, Huffman, Leighty, Stevenson, deVries, Hofsteter, Rasor, Brewington, Lord, Lewis. ROW FOUR: Hunker, Veitch, McMahan, Paxton, Randall, Gibson, Graves, Johnson, Lee, Jones. ROW THREE: Greenlee, Rev. Sanborne, Director; Cornelius, Fetzer, Downing, B. Johnson, Downing, Beachler, Straley. ROW TWO: Herbkersman, Ogg, Bovard, Johnston, Lutz, Todt, Ramsay, Dougherty, Roloson, Sedgwick. ROW ONE: Reynolds, Hall, Alexander, McMichael, Brown, Kerry, Rigrish, Creager, R. Johnson.

Westminster Foundation

The Westminster Foundation, open to all Ohio State students, maintains a student center at 64 15th Avenue. There are 76 such centers in the United States sponsored by the Presbyterian Church.

Fellowship suppers are held on Sundays, followed by Vespers and an outstanding speaker or student panel. A discussion group on personal religious beliefs also meets on Sundays in the mornings preceded by breakfast. Westminster Chorus meets once a week.

Other activities include social action projects, deputation teams, Freshman Camp, Winter Weekend, Spring retreat, Summer service projects, and Lake Geneva Student Conferences.

Kappa Kappa Psi

Kappa Kappa Psi is a national honorary band fraternity dedicated to the betterment and advancement of band music in the United States.

The Eta chapter, reorganized after three years, exists and functions around the Marching Band and Symphonic Band.

Kappa Kappa Psi sponsored the Marching Band formal held at the Beechwold Restaurant during Fall quarter. A Dad's Day reception and dinner was held in conjunction with the regular Dad's Day ceremonies. Visiting bands at Ohio State were entertained by the members of the fraternity.

Kappa Kappa Psi initiated 23 new members at the end of Fall quarter. The initiation and banquet was held at the Seneca Hotel.

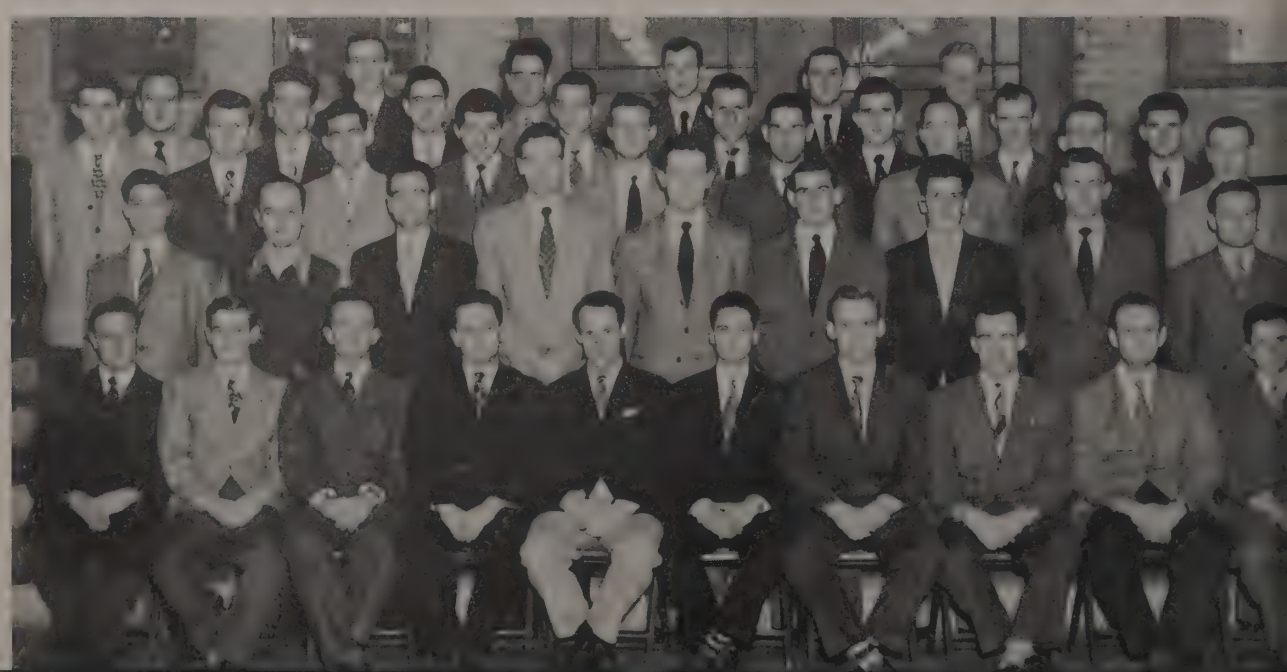

KAPPA KAPPA PSI

TOP ROW: Mayberry, Klaus, Conrad, Harriman, Hansberger. ROW FOUR: Green, Ramey, Klaus, Beighley, Heinlen, Baker, Swindler, Barnhart. ROW THREE: Obenour, Hockin, Smart, Emig, Diehl, Haemmerlein, Kreager, Drake, Wrenn. ROW TWO: Foster, Poulos, Smith, Pollock, Brown, Kesling, Hosler, Moseley, Lee. ROW ONE: Benner, Piersol, Wagner, R. Manley, Whitcomb, Advisor, McGinnis, Jonas, G. Wilson, C. Wilson, Newhouse, Swindler.

TOP ROW: Sachner, R. Moehrman, Mraz, Sacher, Kramer, E. Moehrman, J. McCann, G. McCann, Baje. EIGHTH ROW: Di Blasi, Wachsmuth, Yane, Aplle, Vanderbury, Bulchik, Biedenbach, King. SEVENTH ROW: Gibbons, Schiappecasse, McHugh, Cook, Glunts, Hoslock, Miner, Winterich, Simon, Astolf, Coffman, Kerber. SIXTH ROW: Capaldini, Sprague, Frell, Gerlach, Murphy, Seibert, Uanden, Muiesonne, Williamsa, Allen, Crabbe. FIFTH ROW: Hidalgo, Mclam, Glamer, Herpel, Bescau, Marzeh, Rownd, Biggert, Ehlign, Crowley, Schnidt. FOURTH ROW: Scabold, Hudson, Schroeder, Sebian, Jurasin, Blaskovich, Cavanaugh, Burkart, Messmer, Szunyog, Groff, Schindt, Spalth, Flamery, Wluto, Kaczanch, Forder, Stoneipher. SECOND ROW: Crawford, Mrangan, Rocher, Wilson, Mygee, Canal, Lyons. FIRST ROW: Keenan, Cline, Halloran, Milann, Drake, Guller, Hickey, Dibes, Klingler, Kavanagh, Cummins, Stoll.

Newman Club

The three-fold purpose of the Newman Club is identical with its activities: religious, educational, and social. The club has its center at Newman Hall with Rev. Francis Hickey in residence. All Catholic students are welcome at all times to enjoy the house privileges and social affairs.

Religious activities of the group are manifest in its Monthly Communion breakfasts following Mass. In this same line, discussion classes were conducted fall quarter, and the following topics were discussed: Marriage, Social Problems, and Christian Doctrine. An annual custom, the Newman Club Retreat for all Catholic students, was held during winter quarter.

Educational benefit for the members is derived through discussions, radio groups, and other intra-club activities. A chorus was organized which afforded much entertainment for the participants and its audience.

A well-formed social program was enjoyed throughout the year. Open house was held following football games in the fall; picnics, dances, and parties rounded out the year's activities. The outstanding event of the year was the Blue Book Prom, an all-campus dance, held annually fall quarter.

General meetings are held on Sundays in the Ohio Union.

Officers

President
William J. Gallen

First Vice President
Frank Rieser

Second Vice President
Dorothy Dubes

Corresponding Secretary
Jeanne Deenan

Recording Secretary
Louella McCann

Treasurer
Erma Klingler

Wesley

King Avenue Wesley

Officers

President
Melvin Sanford

Vice President
Sue Ellis

Secretary
Jeanne Caster

Treasurer
Frank Brown

The Wesley Foundation at Ohio State University is not a substitute for the Church, but it is the Methodist Church at work on the campus. Methodism accepts its responsibility for the 5059 Methodist preference students registered at OSU.

Because of the exceptionally large campus the Methodist Church functions through two centers for activities, the Indianola Foundation, east of the campus, and the King Avenue Foundation, south of the campus.

Through the student minister, student director, and the pastors, these Christian student centers seek to relate each Methodist student to one of the campus churches and to develop Christian churchmanship.

TOP ROW: Engle, Wililams, Royer, Rhodes, Kendall, Brown, Sipe, Grover, Gardiner, Sparrow. ROW THREE: Nazam, Weddell, Howell, Ballinger, Julliard, Shuster, Ley, Wagner, Wright, Wagner, Garland, Gearhart. ROW TWO: Poulson, Tomlinson, Lautzenheiser, Covey, Liming, McCulloch, Downing, Caster, Davis, Earnhart, Zobenica. ROW ONE: Connelly, Brown, Shaffer, Fisher, Budsall, Baker, Wickhaw, Crothers, Wenrick, Gest, Springer.

COUNCIL

TOP ROW: Rainer, Ballinger, Adey, Garrison, Tomlinson, Litt, Garner, Hedges. ROW TWO: Caster, Gest, Springer, Tracy, Nutting, Downing, Ford, Crothers, Connolly, Muench, Gearhart. ROW ONE: Smith, F. Brown, P. Brown, McCulloch, Sanford, Ellis, Esper.

Foundation

Indianola Wesley

The highlights of the Wesley Foundation's activities are: a religious education class held on Sunday morning; worship with the congregations of the Indianola, King Avenue, and University Methodist Churches; each Sunday a student supper which is followed by fellowship, outstanding speakers, and discussion. Wednesday evenings there is a chapel service, and every Friday evening the Foundation provides entertainment and recreation.

The Foundation endeavors through its program of various activities to provide an inspiring fellowship of worship, religious education on the college level, a school for churchmanship, personal counselling, and "a home away from home."

Officers

President
Paul Young

Vice President
Robert Fredericks

Secretary
Phyllis Brooks

Treasurer
Frederick Hardin

Asst. Treasurer
Burton Klusman

COUNCIL

TOP ROW: Rev. Moorehead, Minister; Buchanan, Ash, Hardin, Klusmann. ROW ONE: Gilmore, Woeker, Frederick, Young, Brooks, Mrs. Moorehead.

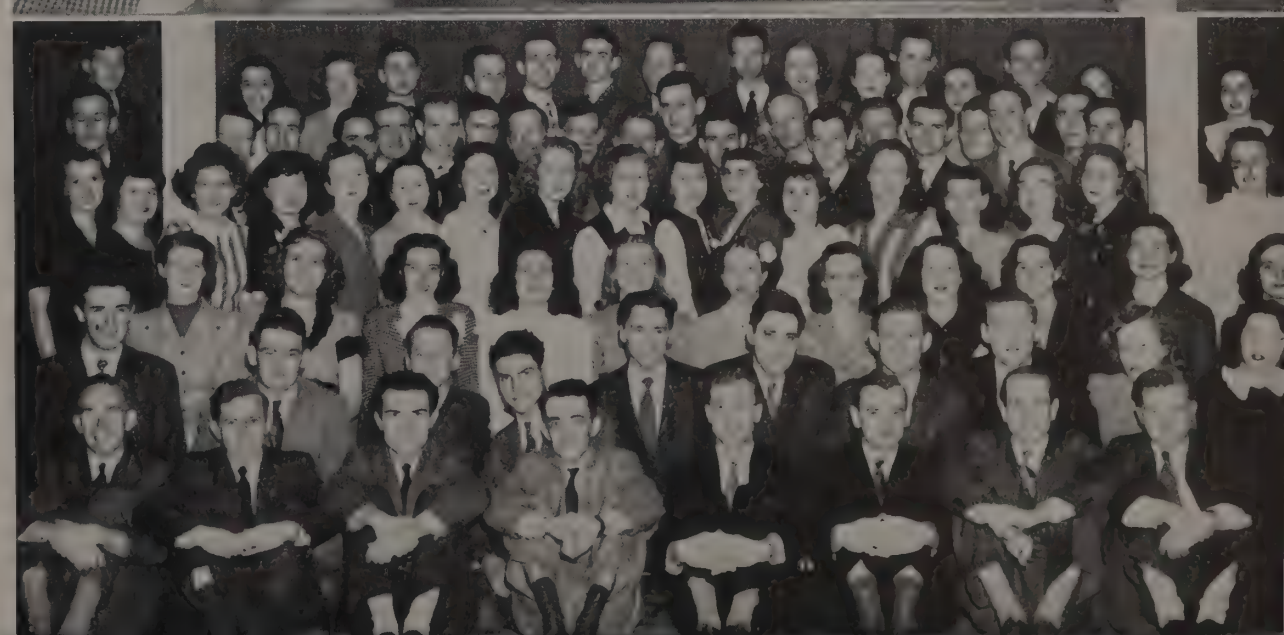

TOP ROW: Zipperlen, Easton, Thompson, Foster, Dister, Shipe, Norris, Fairbanks, Buchanan, Pilcher, Walker, Herbert, Fee, Walters, LeBay. ROW SIX: Hardin, Vandenberg, Parrish, Allison, Young, Geiger, Frederick, Smith, Wood. ROW FIVE: Frick, Watts, Wander, Thompson, Armstrong, Klusman, Frische, Irwin, Crown, Lee, Mossburg. ROW FOUR: Montano, Barnitz, Foster, Betts, Mullett, Rulison, Stallsmith, Baughman, Nicodemus, Rosser, Eckhardt Smalley, Miner, Hughey, Green, Stoneman. ROW THREE: Barnetz, Colby, Crawford, Gilmore, Rowley, Burney, Brooks, Smith, Arnold, Rugh, Foster, Davis. ROW TWO: Colvin, Rinehart, Phillis, Reed, Rankin, Dravenstadt, Schumann, Ash, Garrett, Baker. ROW ONE: Walters, Nilson, Stull, Richmond, Heil, Crouse, McVey, Jewell.

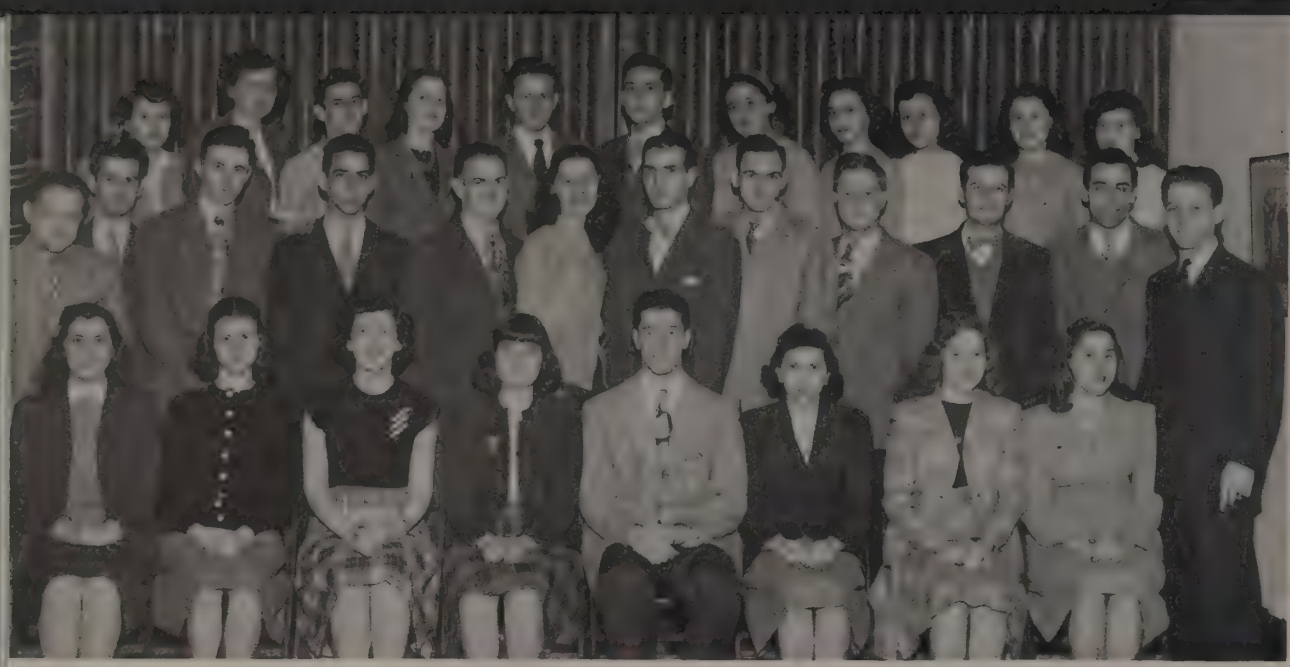

TOP ROW: Wolfe, Hoffman, Rudolph, Gluck, Davidson, Rubinstein, Friedman, Sluizer, Lubosh, Goldston, C. Kahn. ROW TWO: Eaton, Levin, J. Katz, Intrator, Kreisberg, Swartz, Manburg, Holub, L. Katz, Turetsky, Chamow, L. Kahn. ROW ONE: Feldman, Glickman, Efros, Weingarten, Bressler, Berman, Weissman, Zurchow.

Hillel Foundation

Officers

President
Sidney Bressler

Vice-President
Sonia Weingarden

Secretary
Carmela Efros

Treasurer
Arthur Goldman

The religious function is but one phase of the four-fold national Hillel program. In line with the complete program of religious, cultural, social, and inter-faith work, the various committees of the Foundation prepared a complete yearly calendar.

During Fall quarter the Foundation arranged for High Holy Day services for the many students away from home. Howard LeSourd, outstanding lecturer, was brought to the campus, as was Maurice Samuel, the noted author. The forum committee presented a discussion on labor at which a faculty member, a labor leader, and the editor of the *Columbus Citizen* spoke. In the spring all the student religious groups presented an Inter-faith Passover Seder at Hillel.

Throughout the year musicales were presented. Izler Solomon, conductor of the Columbus Philharmonic, highlighted an evening of classical music and discussion.

Rabbi Harry Kaplan, dynamic Hillel Director, conducted Sunday morning classes in Jewish studies which were well attended by various campus groups in addition to the Hillel membership.

The United Jewish Student Fund Drive was again very successfully conducted by the members.

TOP ROW: Edwards, Shaffer, Wolfe, Smith, McCormick, Stallsmith, Fling, Crabbe, Wenrick, Ulmer, Dill, Crothers, Davis, Taylor, Arnold, Patterson. ROW FOUR: Mount, Koch, Foster, Cahoon, Beoddy, Evans, Hespenheide, Burbacher, Post, Easton, Berdsall, Hayes, Bowman, Low, Green, Baker, Clever, Bahanan. ROW THREE: Gilbert, Beck, Ame, Mrs. Moorehead, Mrs. Lockland, Hoyman, Mrs. Trotter, Denison, Evand, Barnitz, Gibbon, Moore, Grady, Craft. ROW TWO: Brooks, Senis, Overturf, Moon, Morton, Dunivant, Clark, Barnitz, Nicodemus, Damsel, Wells, Curry. ROW ONE: Sloan, Crawford, Luft, Grashel, Peters, Huber, Whitehead, Copp, Baker.

Kappa Phi

"You must be the world you want." With this theme in mind, the members of Kappa Phi, national organization of Methodist Girls' Clubs, planned their activities. Their many teas, dances, and planned program meetings were built around this theme. There were many inspirational events which highlighted the year. The annual Rose Tea and the circus party began the year most successfully, followed by the Tuesday evening meetings in which every Kappa Phi member shared. The Christmas banquet, Founders' Day banquet, and the Spring banquet and formal dance were eagerly anticipated functions. Perhaps the most worthy of their projects was the Christmas party for the underprivileged children of the South Side Settlement.

Founded in 1916 at Kansas University, Kappa Phi now has over 25,000 members. Meetings are held at the Wesley Foundation.

With the ever-increasing number of students on campus, Kappa Phi assumed added responsibility for the fostering of true and close friendships. Active participation in all phases of work are emphasized. Through their numerous projects and functions, however, they are ever working to achieve a singular unity and fellowship.

Officers

President
Drusilla Haynam

Vice-President
Wilma Barnitz

Rec. Secretary
Phyllis Gilbert

Corr. Secretary
Betty McVitty

Treasurer
Barbara Grady

Lutheran Student Association

The Lutheran Student Association has enjoyed nine successful years on campus. The center of activities for the Association is the newly acquired Lutheran Student Center.

Here students publish the monthly newspaper, "Hi-Lites of LSA", and the Boosters Club meets to discuss ways of financing and cheering the LSA basketball team. Entering the Center, one can hear the choirsters practicing diligently, and see the bridge and ping-pong tournaments that are carried on. A novel feature of the Center is the dark-room that amateur photographers use to develop their pictures. Members have organized to carry out relief projects both in the community and abroad.

This variety of activities and projects supplements the regular program of worship serices, study of church doctrines, and Bible study. Current problems of our society are considered in discussion groups weekly.

Parties are also included in the curriculum of the Center. Square dances, hay rides, and taffy pulls were given during the year. Commuters' Club luncheons are held every Thursday, and study groups convene once a week. On Sunday evenings the Lutheran Student Association holds Fellowship suppers which are followed by Devotional meetings.

Officers

President
Lewis Miller

Vice-President
Carol Jean Kettler

Secretary
Frances Detrick

Treasurer
Karl George

TOP ROW: Detrick, Miller, Kettler, George. ROW TWO: Trott, Schaaf, Kieffer, Pretorius, Kraus. ROW ONE: Dybvig, Fladt, Margaret Schroder, Counselor.

INTERVARSITY CHRISTIAN FELLOWSHIP

TOP ROW: Hasenpflug, Asborn, Hamilton, Armitage, E. Crawford, Tippett, Bascom, Riebel, Stahly, Steahly, Langdon, Brown, Sites, Hunt, Schuster, Morse. ROW TWO: Doerschuk, Lebold, Zumbach, King, Bush, Griffith, Overmyer, Lockard, Cattell, Brunsstetter, N. Rangeler, L. Rangeler, Osborn, C. Crawford, Augsburger, Thompson. ROW ONE: Hatten, Vandersall, G. Stahly, Advisor, Wasson, Smith, Baker, C. Butrin, V. Butrin, Hotchin.

CHRISTIAN SCIENCE ORGANIZATION

TOP ROW: Byrd, Clayton, Bagley, Strader, Kolb, Liebenrood, Petry, Fruth, Rieck. ROW TWO: Hendricks, Schmitt, Spindler, Dunham, Hiller, J. Plymale, M. Plymale, Haight. ROW ONE: Lewis, Martin, Unger.

Intervarsity Christian Fellowship

Intervarsity Christian Fellowship is a chapter of a national interdenominational organization of Christian students. The Ohio State chapter has a varied program of activities including weekly discussion groups, Bible studies, and daily prayer meetings. Outside speakers are featured several times during each quarter, and annual spring conferences are held with groups from other campuses.

This year the All-Ohio Conference was held at Denison University. The principal speakers were Dr. John H. Gerstner of Pittsburgh and Paul Beckwith, Intervarsity staff member from Michigan.

Dr. Grant L. Stahly is the faculty advisor.

Christian Science Organization

Membership in the Christian Science Organization is open to all students and members of the faculty. Religious services are held once a week, and testimonial meetings are held every Thursday evening. This group, organized in 1923, has for its purpose the spreading of Christian Science and the correcting within the University of erroneous impressions concerning Christian Science.

Fall quarter the members held a reception for all freshmen which proved to be very successful in boosting the membership to 32. A drive for subscriptions for the Christian Science Monitor was sponsored at the end of the quarter. A statewide retreat is conducted each spring which all Christian Science organizations attend.

Roger Williams Club

The Roger Williams Club is the Baptist youth group on campus. Sponsored by the Tenth Avenue Baptist Church, it is an inclusive organization, open to all students who wish to share its purpose and activities.

The highlights of the weekly schedule of RWC include a planned party on Friday evenings, Sunday morning classes in religion, and regular morning worship services.

The Fireside Hour on Sunday evening is considered by some to be the highlight of the RWC program. During this hour the group enjoys an informal get-together around the fireside at the home of the pastor.

Rev. Harry Ford is the advisor to the group.

Phi Mu Alpha

Phi Mu Alpha is a national honorary music fraternity dedicated to the advancement of American music.

Beta Xi chapter, which was founded in 1931, spent the past year in getting reorganized after a wartime lapse. One of their activities was to sponsor a monthly radio broadcast over WOSU with members of Phi Mu Alpha as the performers.

Phi Mu Alpha and Delta Omicron (national women's musical honorary) combined to sponsor a music department party on December 14 in the Ohio Union which was deemed a huge success.

The two groups also gave a program at the Columbus Art Gallery during winter quarter.

The annual spring formal was again held.

ROGER WILLIAMS CLUB

TOP ROW: Rev. Ford, Sturgill, Armstrong, Jr., Cleveland, Jr., Stephenson, Hayes, Callender, Shain, Reeser. ROW FOUR: Jones, Ingram, Conley, Dye, Sword, Evans, Schlenker, Powell, B. Snyder, Shultz. ROW THREE: Mrs. Ford, Ring, Isabella, R. Bucklew, Balcer, Mighton, J. Snyder, Hutcheson, Wood, Wott. ROW TWO: Lowe, Trout, Bright, K. Birnbaum, L. Bucklew, Gangloff, Lawrence, Redmond. ROW ONE: Kramer, Smith, Hoch, W. Birnbaum, Kosman, Graham, Montoya.

PHI MU ALPHA

TOP ROW: Bame, Durand, Golub, Baker, Heinlen, Haxton, Kob. ROW TWO: Herrman, Stringer, Beckett, Lee, Parry, Wagner, Tongring. ROW ONE: Kahn, Sherman, Cichocki, Wilson, Ecker, Naylor, James.

TOP ROW: Stanley, Everhart, Marsh, Marshall, Stahl, Harper, Moscato, Montano. ROW THREE: Gould, Flanagan, Kelsey, Downing, Alexander, Mamula, Bell. ROW TWO: Sharp (advisor), Hearing, Knight, Bauer, Vukovich, Armitage. ROW ONE: Forshey, Briskin, Piper, Aickin, Sanders.

Delta Omicron

Founded at the Cincinnati Conservatory of Music, Delta Omicron is a national professional honorary sorority. The purpose of the sorority is to develop character, create and foster fellowship, and to arouse and encourage the appreciation and performance of good musicians during their student days so that the highest degree of musicianship may be attained individually. Membership requirement is a 3.0 in music and a 2.5 in academic subjects.

Chi chapter gives many outstanding pledges and active recitals each quarter and stresses the performance of the students during their college days. In October, 24 girls were pledged in the Blue Lounge of Pomerene Hall. A concert with alumnae and Phi Mu Alpha, men's music honorary, was held at the Columbus Art Gallery in November. At the end of the quarter the annual Founders Day Banquet with the alumnae was held.

Officers

President
Louise Knight

Vice President
Margaret Bauer

Secretary
Juanita Hearing

Treasurer
Mary Vukovich

Glee Clubs

Women's Glee Club

The Women's Glee Club offers excellent opportunities for women students to express themselves musically. Founded in 1908, this group has become an integral part of music appreciation on the campus.

Under the leadership of Robert P. Fountain, the club presented many outstanding concerts. They sang for the Mount Sterling Medical and Dental Wives' Club in December and plans were made for other out-of-town tours. Members participated in the Religion-in-Life Week program.

The repertoire of the group varies from polyphonic style to Kentucky mountain music. Tryouts are held before the director and officers at the beginning of each quarter.

Men's Glee Club

With Dale Gilliland directing, the Men's Glee Club regained its prewar strength. As one of the five campus singing groups, the Club gave its annual concert in University Hall on January 29 besides presenting programs to several downtown organizations and Columbus high schools.

The group's officers were Raymond Cowperthwaite, president; John Durand, vice-president; C. Wayne Stringer, secretary; and Melvin Sanford, treasurer. This year's accompanist was Janice Everhart, while Aaron Brodya and Nelson Harper were business manager and assistant conductor, respectively.

The year's social functions included a Christmas dance and a spring recognition banquet.

WOMEN'S GLEE CLUB

TOP ROW: Downing, Hearing, Rhodes, Starbuck, Keller, Corwin. ROW FIVE: Wren, McClure, Kuhlman, Tallentue, Lawrence, Maseck, Doellinger, Clark, Giffin, James. ROW FOUR: Kleeman, Higgins, Dougherty, Sylvesta, Marsh, Pearson, Henderlick, Durling, Stamley, Morgan. ROW THREE: Tilton, Ferree, Ott, Cooper, Stuber, Burk, Titus, Mays, Werner, Rosser. ROW TWO: Snoddy, Williamson, Todd, Montgomery, Hostettler, Maskey, Bailey, Dobbins, Montano. ROW ONE: Alexander, Bibler, Nihart, Fountain, Parks, Young, Baker, Kirkham.

MEN'S GLEE CLUB

TOP ROW: Bowman, Digan, Paul, Kase, Muehlellen, Robinson, Clover, Hardin, Ebeck, Deselm, Mooney, Munch. ROW FOUR: Randell, Steward, Burns, Judy, Boden, Maier, Lowmiller, Ely, Arsham, Hill, Libby, Baer. ROW THREE: Baker, Snell, Lewis, Waggoner, Mutchler, Roth, Schlenker, McMichael, Harrison, Strub, Allison. ROW TWO: Baer, Lowrie, Stephanz, Nowels, Pranke, Evans, Katterheinrich, Brooks, Smith, Beckett. ROW ONE: Sanford, Brody, Harper, Gilliland, Cowperthwaite, Everhart, Stringer, Durand.

TOP ROW: Beckett, Harrison, Rigrish, Lowmiller, Durand, Brody, Hogan, Pranke, Kendall, Kalivas, Harper, Loop. ROW FOUR: Horvath, Ruzsa, Dodd, Jackson, Eyssen, Robinson, Ward, Bartlett, Sanford, Fiske. ROW THREE: Brooke, Skinner, Stephanz, Wright, Dane, Hawkins, Kiffer, Desgrange. ROW TWO: Armitage, Bauman, Burk, Holmes, Allison, Spencer, Knight, Yoss, Bendure, Alexander, Jenny, Johnson, Baker, Gould, Thomas. ROW ONE: Wenger, Straight, Morgan, Harper, Naylor, Moscato, Everhart, Bauer, V. Straight, Murray, Marshall, Weygandt.

OSU Symphonic Choir

Ohio State University's Symphonic Choir is one of the nation's best known college choral groups, with a membership carefully selected and trained by its founder and director, Professor Louis H. Diercks. Many national honors have come to the group. In 1938 it was selected as the winner in a nation-wide "choral quest" conducted by the Columbia Broadcasting System.

The members of the Symphonic Choir represent many nationalities; English, German, Greek, Italian, and Welsh. All races and religions are also included in the membership.

During the year the Choir made concert tours to many parts of the state. Late in the fall the group assisted the Columbus Philharmonic Orchestra in the performance of "The Song of Destiny" by Brahms and "The 142nd Psalm" by Julius Chajes. At its annual Home Concert the Choir and Orchesis presented the Choral-Dancer portion of "The Juggler of Notre Dame" with Miss Helen Alkire as the featured dancer.

The group was also invited to sing in the great Welsh Singing Festival "Eisteddfod" in Llongollen, North Wales, in June, but due to its academic ties it was unable to accept.

As long as there are music lovers at Ohio State, the Symphonic Choir will be an important part of campus life.

Officers

President
Bryce W. Kendall

Vice President
Donna Allison

Secretary
Joy Thoman

Treasurer
Janice Everhart

Quadrangle Jesters

Officers

President
James H. Tilberry

Secretary
Raymond Link, Jr.

Treasurer
Murray Muskowitz

Historian
Earl Roessing

Quadrangle Jesters is the dramatic organization of the College of Engineering. Originally starting as a group to give shows for the amusement of the campus engineers, it broadened its activities to interest the whole campus in its productions. Annually since 1930, with the exception of the war years, the group has staged its contributions in University Hall Chapel. The Jesters is the rightful heir of the Scarlet Mask, a men's musical organization, which died a natural death in the late twenties. Realizing the need of a group to take its place, the late Professor John Younger, then Chairman of Industrial Engineering, organized Quad-Jesters.

The Jesters' first performance in 1930 was "The Merry Widow." Since that date the organization has run the gamut of farce and melodrama with such offerings as "Charlie's Aunt," "Love Rides the Rails," and "She Done Him Wrong." With re-activation of the organization this year, the permanent re-establishment of another campus war-casualty activity was assured. On May 23 "Dirty Work at the Crossroads," the first presentation of the year, proved to be a huge success. A second performance was presented on May 24.

Three officers, an historian, and seven committee-chairmen compose the nucleus of the Quadrangle Jesters.

What a j(ch)oke!

The rent must be paid . . .

Robinson Roxettes . . .

But I can't pay the rent

The villain has friends

Royalty

Betty Grae Lunger
Delta Gamma

1947 Makio Queen

The 1947 MAKIO queen, Betty Lunger, is a beautiful 5′5″ blue-eyed brownette. Her title as Makio queen won Betty many opportunities for modeling, being featured in Columbus newspapers. In addition, the MAKIO entered its charming queen as a queen candidate in the National Drake Relays at Des Moines, Iowa. A junior in home-economics, Betty is specializing in textiles and clothing.

Lynn Weygandt
sponsored by
Kappa Delta Rho

Ronnie Denune
Alpha Phi

Lee Harris
Pi Beta Phi

Makio Court

Sharing honors with the Makio Queen were the members of her court: Lynn Weygandt, Ronnie Denune, and Lee Harris.

Lynn Weygandt, an attractive sophomore, is 5′2″ tall, and has captivating blue eyes and brown hair. She is especially fond of swimming, tennis, and dancing. After graduation Lynn plans to attend a commercial art school.

A vivacious blonde, Ronnie Denune claims Columbus as her home. She lists a doll collection and modeling as her pastimes, in addition to her activities of Browning and the Sundial. Ronnie s winsome smile won her the chance to become a model for a New York advertising firm. This curvacious Alpha Phi refused, however, since her plans for the future are quite definite. A diamond ring adorns her third finger, left hand.

Recognized by her sparkling personality and sense of humor, Lee Harris wears the Beta Theta Pi pin of Don Cryer next to her Pi Phi arrow. This auburn-haired beauty is majoring in education and plans to be a teacher.

Lynn, Ronnie and Lee

Evelyn Battles
Alpha Gamma Delta

Nancy Bixby
Kappa Kappa Gamma

Nancy Blackerby
Delta Zeta

Dorothy Dilmore
Kappa Alpha Theta

Campus Beauties

Campus Beauties

Nancy Jean Enright
Delta Delta Delta

Patricia Goodwin
Alpha Chi Omega

Wilma Hightower
Zeta Tau Alpha

Rose Jean Levinson
Alpha Epsilon Phi

Campus Beauties

Joan Lippe
Delta Phi Epsilon

Miriam Murray
Kappa Delta

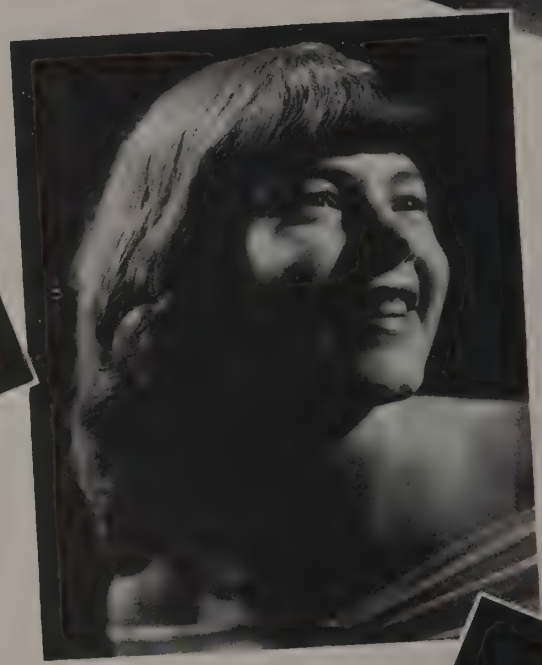

Barbara Piatt
Sigma Delta Tau

Jane Price
Alpha Xi Delta

Donna Jean Thompson
Alpha Delta Pi

Makio Royalty

The Makio Queen Contest this year featured seventeen candidates, each one being sponsored by an organization on campus. The Queen and her court were chosen by a board composed of the following: Douglas Fairbanks, Jr., Al Getchell, Gordon Kuster, Robert Parker, and Miss Eleanor Anderson, on the basis of beauty, figure, charm, and personality. Pictures of the contestants appeared in various buildings on campus and also in Columbus newspapers. At the finals held at the RKO Palace Theatre, a talent scout from Hollywood was present.

The Queen received a three-month pass to the RKO theatres, a gold compact, and numerous other gifts as well as a bouquet of flowers from the Delta Upsilon Fraternity.

Members of the court received costume jewelry, a one-month pass to the RKO theatres, and corsages graciously donated by Alpha Tau Omega Fraternity.

The Queen and her court modeled new spring ensembles at the Junior-Senior Prom, courtesy of Montaldo's, as well as receiving other modeling opportunities from stores in Columbus.

Fairbanks' quandry . . .

Regal splendor . . .

"Diamond Horseshoe"

"Stare" step . . .

Editor's King

Bob Carlson
Beta Theta Pi

Brown eyes and dark brown hair make handsome Bob Carlson, Beta Theta Pi, a king in anyone's eyes—especially this year's Editor, because she wears his pin! A Bostonian, Bob is in the Commerce College, and is majoring in marketing. An outdoor man, he is especially fond of hunting, fishing, and hockey.

Business Manager's Queen

Sue Smith
Kappa Kappa Gamma

Petite, blonde, Sue Smith was chosen as the 1947 Business Manager's queen. This vivacious Kappa Kappa Gamma lives in Columbus, and is a sophomore in the Arts College. Sue's favorite hobbies are radio work and journalism, and her activities include working with the OSPA.

May Queen

June Hickman
Alpha Xi Delta

Brown-haired, lovely June Hickman has been out of circulation since last summer, when she married Delta Upsilon H. R. Townsend. An Alpha Xi Delta, June hails from Dunbar, West Virginia, and lists as her activities the Glee Club and Spanish Club. The 1946 May Queen now lives in southern Ohio.

Homecoming Queen

Leslie Weiner
Delta Phi Epsilon

Captivating Leslie Weiner, Delta Phi Epsilon, reigned over this year's Homecoming festivities.. A Brooklynite, Leslie worked on the "Sundial," and is a junior in the Commerce College. With retail merchandising as her major, she expects to become a buyer when her schooling is finished.

Gold Digger's Prom King

Jim Crane
Phi Gamma Delta

Jim Crane, the handsome Phi Gam, has planted his pin 'way out at Vassar. Jim is a senior in Commerce, and was a member of Bucket and Dipper, as well as the football team. He considers football as his hobby, and his broad shoulders indicate his aptitude for this sport.

Photographs by Bob Parker

Residences

Baker Hall

Canfield Hall

Alumnae Scholarship House

The Alumnae Scholarship House, sponsored by the Alumnae Scholarship Fund, is a residence hall for girls. The privilege of living in the house is based on scholastic attainment, personal ability and leadership in campus activities. Outstanding girls in the latter group include Dorothy Naujoks, WSGA Representative; Ruth Schneider, Sundial Advisory Board; Shirley Leder, Arts College Council; and Wilma Barnitz, Vice President of Kappa Phi.

All in all, the girls mix studies, parties, and dates for a memorable college year.

St. Hilda's Hall

The new girls of St. Hilda's Hall were entertained at a Welcoming Party held the first week of school. Later, a hayride and wiener roast were scheduled, followed by an annual buffet luncheon at Homecoming time for alumnae. The traditional formal Christmas Party was given preceding the holiday vacation. Winter quarter activities included a faculty reception, and a "Heart Sister" Valentine party. A formal dance was the main event of the Spring social season.

Valuable assistance is given to the girls by Miss Louise Delton, their head resident.

ALUMNAE SCHOLARSHIP HOUSE

TOP ROW: Rabe, Rulison, Miller, Gasper, Hughes. ROW THREE: Griffith, Perkins, Horine, Garrett, Lynn, Leder, Roberts, Barnitz. ROW TWO: Karnes, McConoughey, Smith, Turley, Schneider, Rhodebeck, Naujoks, Spellman. ROW ONE: Burd, Auth, Shuster, Antol, Keiter.

ST. HILDA'S HALL

TOP ROW: Conant, Elliott, Hill, Blyth, Hanscom, Cutton, Abernethy, Malavazos, Newdick. ROW TWO: Fechko, Windsor, Jaquish, Eggers, Himelick, Johnson, Downing, Woomer, Vessella, Pfeiffer. ROW ONE: Doster, Bentley, Roley, Hamilton, Benner.

Canfield Hall

Canfield Hall, the newest girls' dormitory at Ohio State, has an extensive social program throughout the year. Open houses after football games, and an informal Halloween dance opened the season. At Christmas time a "Hanging of the Greens" party, in which the Hall was decorated for the Christmas season, and a Christmas party when Santa rewarded all the good girls in the dorm, were held. A Christmas formal, which climaxed the season, was among the most beautiful functions of the social year. Other formal and informal dances, a spring carnival, and floor picnics rounded out the social program.

The Canfield Glee Club, composed of girls in the dorm, had a very successful year under the direction of its capable leader, Evelyn Naylor.

Officers for the year included Marjorie Ann Weinman, president; Connie Hanlin as vice president; Barbara Cornelius, secretary; Patricia Clark, treasurer; and Jean Campbell, social chairman. Canfield girls also enjoyed an active participation in all intramural sports.

Happy go lucky

At the big dance

Get ready

Open house hospitality

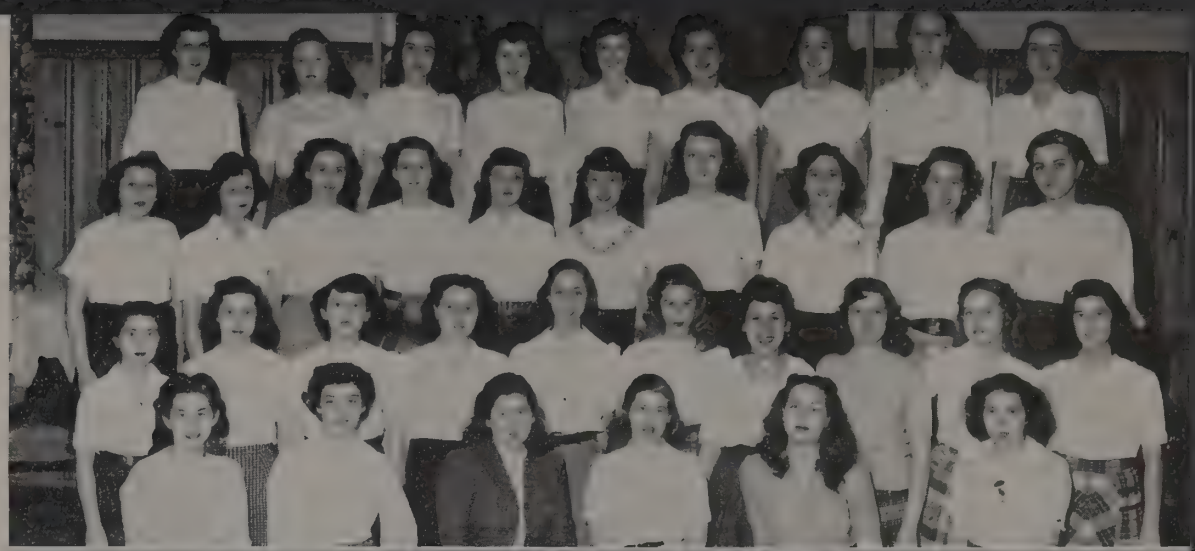

TOP ROW: Morris, Willis, Blanton, Caldwell, Sutton, Lawrence, C. Wilcox, J. Wilcox, Stratton. ROW THREE: Stevens, Fast, Brooks, Rausch, Laxton, Tuttle, Kuhlman, Wragg, Moritz, Watkins. ROW TWO: Voorhis, Jacoby, Moore, Corder, Jacobson, Endich, Heller, Gressel, Pleasant, Hostettler. ROW ONE: Halpert, Swack, Goodman, Brandt, Allen, Hartshorne.

TOP ROW: Mastorides, Lesnak, Dill, Polivka, Emily Lutz, Evelyn Lutz, Tralknor, Rairdon, Glover, Canfield, Brooks. ROW THREE: Michel, Walp, Hall, Carle, Smith, Fuller, Henson, Miller, Mueller, Thacker, Klose. ROW TWO: Bertsch, Dailey, Beoddy, O'Neil, Bratten, Calvisi, Snyder, James. ROW ONE: Moore, Asman, Ink, Hill, Paullin, Danner.

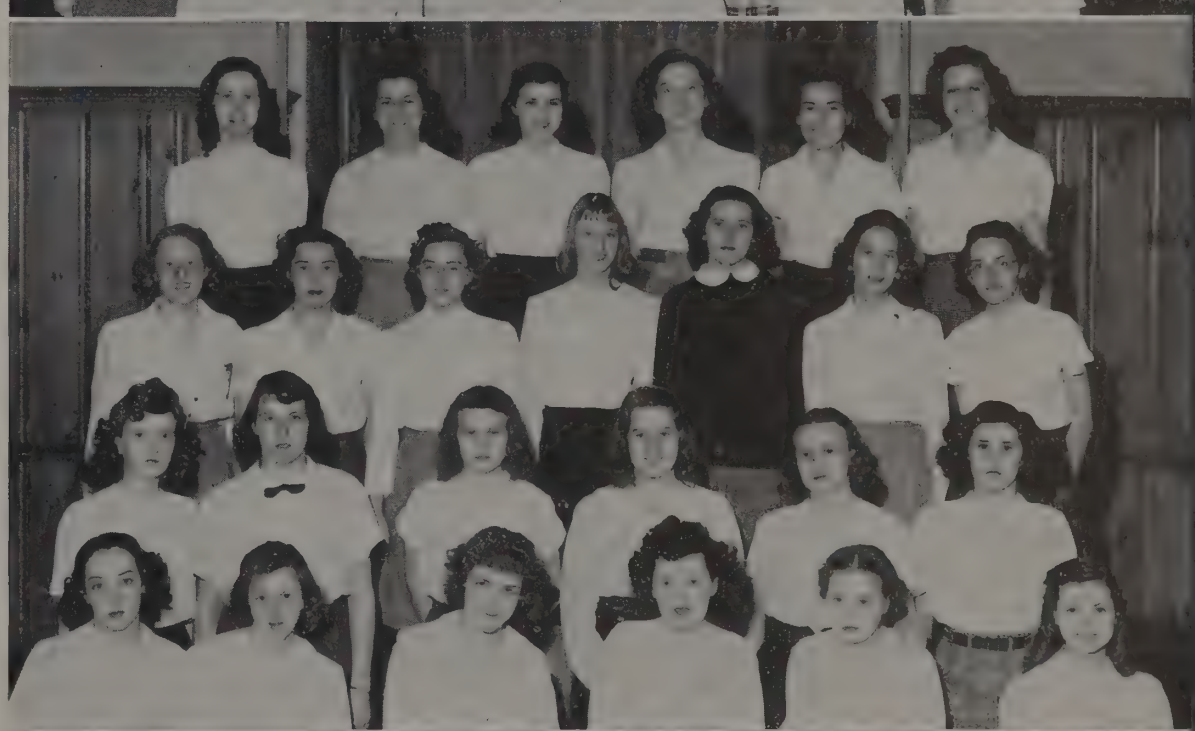

TOP ROW: Campbell, Hoyer, Marzek, Ford, Galehouse, Warner. ROW THREE: Shields, M. Studor, C. Studor, Becker, Weller, Springer, Cushing. ROW TWO: Ballas, Spitz, Fisher, Lanning, J. Graham, Hite. ROW ONE: Wayne, Keith, Cottingham, M. Graham, Mueller, Stanley.

TOP ROW: B. Cornelius, Broudy, Wolfe, Lomer, Nitche, Weinman, Hanlin, Krontz, Parrett. ROW THREE: Thayer, Dickey, Hacker, Clark, C. Cornelius, Bossick, Sefcik, Crawford, Evans. ROW TWO: Nakagawa, Sakamoto, Sherwood, Brown, MaGaw, Tarpenning. ROW ONE: Brown, Kosater, Cawcutt, Carter, Shaffer, Layer.

1st FLOOR

TOP ROW: Smithers, Mackovic, Popp, Warrick, Lauten, Yelle, Elson, Guthrie, Craggett, Sarber, Franklin, Traxler, Eyerman. ROW TWO: Marquis, Shull, McCurdy, Levy, Katich, Roush, Calhoun, M. Smith, Balzer, B. Smith. ROW ONE: Willson, L. Carpenter, Johnson, Barr, E. Carpenter, Ruben, Yane, Shepherd.

2nd FLOOR

TOP ROW: Thomas, Young, Lawrence, Gorley, Ruff, Dupler, Peterson, Gilbert, White, Sebubul, Thrawl, Strine. ROW TWO: Wagner, Jaffe, Copeland, Parrish, Lewellyn, Fox, Sullivan, McCoy, Lugibill, Timshan, Overfield. ROW ONE: Naylor, Pawlaczyk, Pepper, Greenwitt, Cole, Evans.

3rd FLOOR

TOP ROW: Saxton, Fullec, Sommer, Tindal, Ness, Clark, Newman, Vanderpyl, Sieberling, Perry, Whisner, Hetzler, Wintringham, Harris, Willson, J. N. Fishel, J. R. Fishel, Hoewischer, Fulkersin. ROW TWO: Mallory, Steen, Bakee, Ziegler, Ingram, Elliott, Ash, Olinger, Penyak, Hartman, Aickin, Smith. ROW ONE: Schneider, Strobel, Daugherty, Apple, Butler, Crowley, Thompson, Krout, Williams, Cecil

4th FLOOR

TOP ROW: Meyette, Hines, Neff, Dunbar, Daniels, Mahr, Battles, Bradford, Gorman, Abrams, Gorby, Robinson, Gabriel, Shoemaker, Fegley, Jackson, Bates, Booher. ROW TWO: Ewing, Orndoroff, Laurent, Loutenheiser, Foltz, Lefelhocz, C. Milicia, Ellis, Smith, Ruetz, Snider. ROW ONE: Hageman, Boaren, Johnson, A. Milicia, Pfeifer, Barker, Richardson, Abbott, Nix, Morgan.

Mack Hall

Mack Hall opened its social season for 1946-47 with several open houses and informal parties, including the "Sweater Dance", which was a new event of the year. The Winter formal and the traditional Mack-Canfield Spring formal were the main social events. The Mother's Day Tea and Inter-dorm Faculty Tea brought the Spring quarter social functions to a close.

Jean Wilson and Betty Baker were candidates for Homecoming Queen, and Rieda Vanderpyl was voted "Ditch Night" Queen by the sorority and fraternity pledge classes.

Intra-mural sports, under the direction of Dolores Tharwl, provided competition, and many victories were won throughout the year in basketball, volley ball and swimming.

Individual recognition goes to Betty Beague for her fine work as president of Arts College Council, to Betty Robinson and Evelyn Battles of Chimes, and to Ada Richardson of Mirrors. Other outstanding girls in activities were Ruth Marlatt of Chi Delta Phi, Ann Aickin and Pauline Steen of Delta Omicron, and Betty Timshan, President of SWSAE.

Just loafin'

Music Appreciation

Closed quarters

Date Bait

Neil Hall

Throughout the school year, dances were sponsored by each of the four floors of Neil Hall. The first of these dances was the Sweater Hop given by the girls on the fourth floor.

The Christmas season was climaxed with the biggest event of the year, the White Christmas formal dinner-dance, held in the seasonally decorated lobby. The girls exchanged gifts, and the new Neil Hall Chorus caroled and participated in the Vesper services held for girls of all faiths. A feature of these services was the Hammond organ, which was shipped from the home of Mrs. Hudson, who is Head Resident and also an expert organist.

Spanish decorations provided the theme for the Spring Fiesta formal held on the patio. In May, mothers from all over the country flocked to Neil Hall to spend the Mother's Day week-end with their daughters and attend the Mother's Day tea.

The newspaper, "*Newsy Susie*", published under the direction of Joyce Pope, kept the girls posted on the latest dorm doings. During the year, 600 veterans enjoyed the facilities of the dining room and the recreation room.

Organ recital

—and a Happy New Year!

Good listening

Chow-time conversation

1st FLOOR

TOP ROW: Schlesinger, Stone, Beer, Thornton, Cook, Mack, Yarder, Summers. ROW TWO: Tolson, Brown, Betscher, Spiker, Cosey, Hunter, Bock, Thomas, Kekst. ROW ONE: Schroeder, Osborn, Rothman, Breitbart, Throckmorton.

2nd FLOOR

TOP ROW: Nichols, Brackney, Kennedy, Campbell, Gowdy, Gerstner, Hencken, Drummond. ROW THREE: Helman, Irene Hoffman, Ilene Hoffman, Mayes, Rippel, Manchester, Wiseman, Korn, Madison. ROW TWO: Davis, Cunningham, Fardis, Carter, Brintlinger, Dorsey, Delson, Gibberman, Huff, Thomas. ROW ONE: Slager, Long, Wilson, Astry, Jensen, Babb, Wilkins, Solomon.

3rd FLOOR

TOP ROW: Curtis, Beau, Crothers, Noble, Smith, Fox, Wenrick, Egger, Lewis, Camp, Eickel, Owston, Sohn. ROW FOUR: Downey, Hubbard, Mathews, Patzwahl, Winter, Wood, DeCoulos, Cox, Contos, S. Kerr, J. Kerr, Nicolosi, Belenin, Specic, McClendon. ROW THREE: Mori, Goodwin, Corteada, Clowers, Zwolsh, Griffith, Floto, Christy, Quick, Carpenter, Axelrod. ROW TWO: Goulder, Andre, Oakes, Maskey, Young, Sanchez, E. Straight, C. Straight, Baker, Morris. ROW ONE: Kragey, Biddison, Vaigo, Mierka, Mally, Schill, Reynolds.

4th FLOOR

TOP ROW: Evans, Allensworth, Shonting, Wilson, Walthorn, Hartman, Hunt, McGinn, Kramer, Kosman, Hoch, Miller, Currado. ROW TWO: Smukler, Staley, Prince, Loeb, Martin, Pope, Swerdtfeger, Speck, Larrimer, Wren. ROW ONE: Hartshorn, Werman, Stevenson, Mayer, Paulinski, Johnson.

TOP ROW: Mehlman, Carstensen, Smith, Peters, Kenvin, Gruss, Heaslid, Moinester. ROW EIGHT: Hupman, Davies, Pifer, Davis, Schnell, Jonas, Gower. ROW SEVEN: Gillette, Myers, Burnay, Schafer, Zank, Fullrath, Mull. ROW SIX: Craft, Moore, Worrell, Bowman, Lewis, Culbertson, Bartels, Chesbrough. ROW FIVE: Bailey, Cunningham, Buddimeyer, Clark, Swoap, Pearson, Crafts, Goldsmith. ROW FOUR: Rothenstein, Cattell, Dayton, Dawson. Freedman, Whitehead, Fudge. ROW THREE: Lightfritz, Keller, Janice Von Borgen, Jane Von Borgen, Blobus. ROW TWO: Ullery, Warner, James, Drexler, McAllister, Anderson, Harkrader, Gulick, Creps, Morris, Shifman. ROW ONE: Kenney, Stevenson, Purcell, Wertz, Craddock, Godfrey.

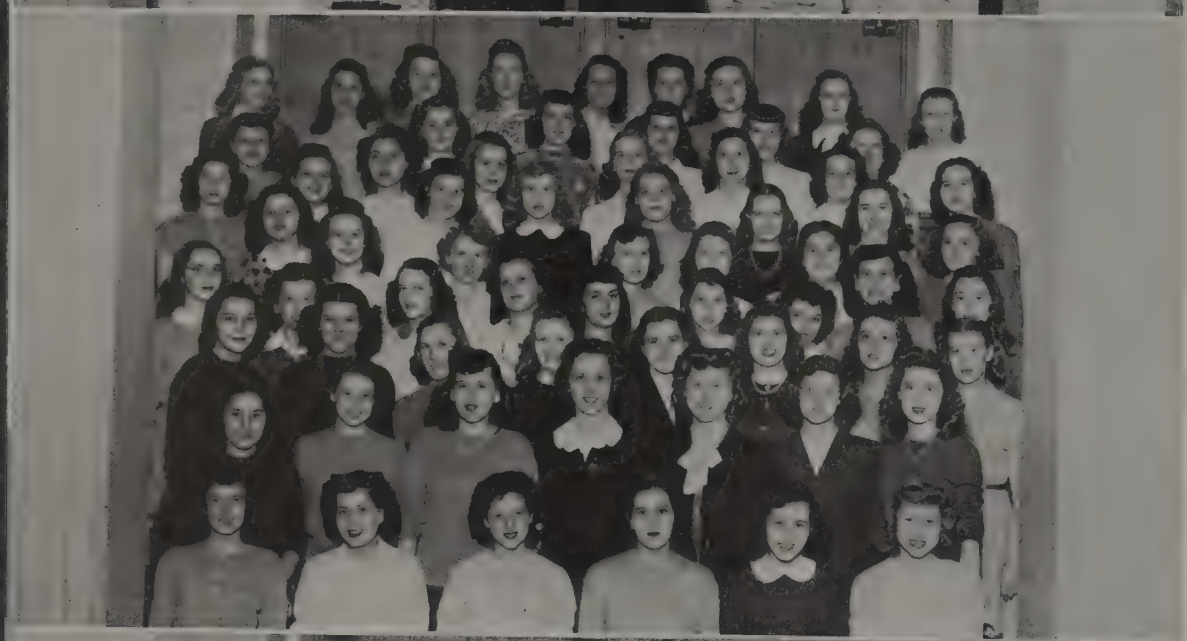

TOP ROW: Reimsnyder, Horne, Bradnan, Patterson, Sanders, Heaslip, Lewis, Peasley, Gifford. ROW EIGHT: S. Goldstein, Hanelbery, Paullin, P. Conner, C. Conner, Bower. ROW SEVEN: Aubrey, D. Goldstein, Sobel, Huntley, Dewey, McNaull, Engard, Lev. ROW SIX: Sonntag, Pero, Spies, Carlson, Ries, Tingley, Klein. ROW FIVE: Arnold, Ferko, Pfeiffer, Niswonger, Odess. ROW FOUR: Andre, Senft, Huffman, McDanial, S. Cohen, R. Cohen, Jacobs, Gruener, Cooper. ROW THREE: Long, Derry, Geiger, O'Rielley, Fitzgerald, Raudebaugh, Guerry, Durling. ROW TWO: Galley, Moinester, Ornstein, Bremkamp, Ferwerda, Kiener, Saferstein. ROW ONE: Johnson, Smith, Brown, Auerbach, Shear, Ludwig.

TOP ROW: Smith, Scheid, Stephens, Bunshaft, Frey, Holt, Essman, Burdsall, Grossman. ROW EIGHT: Haskins, Gross, Joseph. ROW SEVEN: Grey, Heiman, M. Myers, Morris, Sunderhauf, Parts, Appel, Garro. ROW SIX: Shumate, Mack, Will, Brubaker, Jones, Plechaty, Micklewright, Fabo. ROW FIVE: Bane, Noble, Lonberger, Subirt, Corsino, Moore, Neiswander, Smith. ROW FOUR: Archer, White, Iden, Giffin, Keller, O'Brien, Reese, J. Myers. ROW THREE: Hartle, Johnson, Cushman, Lackey, Rosenthal, Thomas, Sherwood. ROW TWO: Lader, Thompson, Phillips, Sparks, Barker, Schwartz, Campbell, Mastorides. ROW ONE: Sipe, Fisher, Zimmerman, Curd, Huske, Simpson.

TOP ROW: Fatica, Augustine, Roller, Merrill, Menker, Ford, Swearingen, Spence, Hall, Miller. ROW EIGHT: Thompson, Waddle, Kaiser, Tackett, Shultz, Logan, Petterson, Dexm. ROW SEVEN: Berson, Jones, Cooney, Benjen, Deber, Koshar, Phillips, Pocock. ROW SIX: Roudebush, Lloyd, Iezkovitz, Salsburg, McMullen, Keister, Seabold, Schmidt, Tomlinson. ROW FIVE: McKenzie, Mitten, Jaffe, Sukey, Coward, Leatherman, Beck, Huffman. ROW FOUR: Mitten, Brell, Johnson, Lehman, Rean, Wallace. ROW THREE: Hoffmeister, Mowery, Mount. ROW TWO: Simon, Stokes, Coben, Meinken, Kimura, Welsh, Riggs, Reese, Ruth. ROW ONE: Bowers, Koller, Lobo, Ellis, Zimmerman, Pollock.

Baker Hall

The largest women's dormitory on campus, Baker Hall is noted for its famous get-acquainted parties. These parties were held in the Hall every other week-end during the school year.

One of Baker's outstanding functions for the fall quarter was the Christmas Formal. For this party the Hall was beautifully decorated with art work done by the various girls. The lounges depicted typical Christmas scenes, and prizes were awarded to the girls who showed the greatest amount of originality in decorating them.

Baker Hall officers for Winter quarter were Helen Huffman, President; Mollie Lackey, Vice President; Patricia Huffman and Rosemary Phillips, Social Chairmen; Betty Schwartz, Treasurer; and Marilyn Smith, Secretary.

The Red Cross Birthday dinner was another memorable occasion that Bakerites won't soon forget. The girls donated a penny for every year of their age to this worthy cause.

Winter quarter experienced the revival of the dorm newspaper, *"Co-edition"*, which has been rated as one of the best of its kind.

Christmas Catering

Comparing Notes

Intermission!

Jills and jack-o-lanterns

Baker Hall

TOP ROW: McCave, Johnson, Craddock, Tingley, McDaniel, Giften. ROW FOUR: Davis, Guy, Koshar, Davies, Pifer, Simon. ROW THREE: Porter, Fullrath, Seabold, McMullen, Ferwerda, Kiener. ROW TWO: Pollock, Fudge, Johnson, Lewis, Myers, Schwartz, Reis. ROW ONE: Hupman, Pearson.

TOP ROW: Sparks, Peters, Davies, Geiger. ROW FIVE: Moore, Pearson, Burnay, McDaniel, Giffin, Schmidt. ROW FOUR: Zank, Bowman, Sanders, Riggs, Swearingen, Phillips, Gross. ROW THREE: Hartle, Swoap, Tingley, Hupman, Garrison, Ford, Craddock. ROW TWO: Salsburg, Johnson, Lewis, Myers, Schwartz, Reis. ROW ONE: Roudebush, McCave, Derry, Winter, Hall, Lackey.

BAKER HALL COUNCIL

TOP ROW: Beeler, Weber, Vannorsdall, Vogelsang, Hemmerly, Mays, Weinberg, Jervey. ROW FIVE: Bradnan, Lewis, Vuchnich, Orthey, P. Keller, Morris, Guy, Galat. ROW FOUR: Isenman, Harrison, Dayton, Shank, Swearingen, D. Keller, Seabold. ROW THREE: Benien, Siebirt, Hutson, Luider, Follrath, Sanger, Mitchell. ROW TWO: Neiswander, Keister, Sukey, Jeffery, Ekus, Morris, Lobo, Mack. ROW ONE: Hupman, Schwartz, Smith, Huffman, Lackey, Phillips.

Baker Hall girls caught unaware at an informal meeting.

Cooperative Halls

Ann Tweedale

The Ann Tweedale House, a project of the Women's Self Government Association, was founded in 1943 as a result of increasing interest among university girls for cooperative living. The girls are responsible for the entire management of the house and all household duties from cooking to firing the furnace.

The year 1947 began with an Open House, which was soon followed by a Halloween party. The Christmas party and Valentine party were colorful events, and the seniors will not soon forget the gay events of spring quarter.

Pinedale

The Pinedale Coop House was established in the summer of 1944. Membership in the House is open to everyone regardless of race, color or creed. For this reason its members enjoy a very cosmopolitan atmosphere resulting from the mingling together of students from many countries. Former members of Pinedale are scattered all over the continental United States, China and Haiti.

Social activities for the year included a Halloween Party, Open Houses and a Winter Formal. Pinedale is also proud of its 100% contribution to the World Student Service Fund.

ANN TWEEDALE

TOP ROW: Macy, Bolanos, Connelly, Bastable. ROW TWO: Hamilton, Miller, Bergh, Holman, Seymour. ROW ONE: Cornelius, Squires, Vincente, Zeune.

PINEDALE COOPERATIVE

TOP ROW: Shulman, Splaver, Tyler, Dowler, Wachter, Sugarman, Glinski. ROW TWO: Ransom, Simmers, Weingarden, Jorgenson, Downing, Nakano. Kauffman, M. Kauffman, Kass.

Westminster Hall

Westminster Hall, a full-staff dormitory, is situated adjacent to the Westminster Student Foundation, and although a Presbyterian dormitory, there are 106 students of all denominations residing at the hall.

The dormitory is equipped with a full-time dietitian, Edith Cook, and an Assistant Head Resident, Mrs. Bing, who is now a graduate student in the School of Optometry. Ethel Warren, who received her masters at Ohio State, is starting her fourth year as Head Resident of the Hall.

This year the Hall was honored with the presence of three girls from foreign countries. These girls were Victoria Morales, wife of Dr. Morales of Buenos Aires, Argentina, a graduate student in the College of Education; Edith Becker, from Luxembourg, Germany; and Aida Herrate, from Guatamala.

For social functions, the dormitory held an informal Halloween party in November. An informal dance at the Dorm highlighted the winter social season, and the annual spring formal was a great success.

Midterm malady

Back Beat Boogie or Chopin

Don't trump that ace!

Beauty on the stairs

Residents of the hall enjoying their hmoework together in one of the study rooms.

TOP ROW: Moore, Bradford, Butterfield, Bittikofer, Dunbar, Hammond, Campbell, Blair, King, Hulse. ROW THREE: Coram, Huffman, Casini, Reiter, Klingler, Alexander, Defenbaugh, Vogler, Dussel, Betts, Mrs. Bing. ROW TWO: Klaudt Maurer, Shives, Adkins, McMahan, Ormsley, Thackray, Danby, Hamilton. ROW ONE: Liddle, Buker, Johnson, Benkelman, McCullough, Hite, Murray, Hiatt.

Dinner time and everybody is present to enjoy some good food.

TOP ROW: King, Jelen, Smith, Morris, Futhey, Cooley, Botkin, Risser. ROW TWO: Wahn, Bovard, Ogg, Moore, Smith, Marsters, Evans. ROW ONE: Hammond, Ewart, Osborn, Collin, Dugan, Hulse.

STANDING: Warden, Dunn, Giorgio. SEATED: Haeckl, Miller, Mrs. Warden, Moscato. SITTING ON FLOOR: Donahue, Winkeljohn, Williamson, Dennis, Schell, Thieman, Colapietro.

Warden Hall

Officers

President
Hilda Thieman

House Council
Elizabeth Miller
Mary Patricia Dunn
Josephine Colapietro

Fall quarter found the students of Warden Hall preparing for another "banner" year. The house was greatly enlivened during the past year by the opening of the dining room to Father Francis Hickey and forty members of the Newman Club.

In the field of campus activities from Warden Hall were Emilie Winkeljohn in VIC, Mirrors, and Makio Staff, Ibby Miller as assistant managing editor of BMOC and as awardee of the Theta Sigma Phi Scholarship in journalism, Gaynor Williamson of Phi Chi Theta, Commerce honorary, and Ann Warden on the Newman Club Membership Committee. Mary Moscato was continually busy with her duties as corresponding secretary of Music Council, and as a member of Delta Omicron, University Chorus, and Symphonic Choir. Warden Hall's president, Hilda Thieman, was elected Treasurer of the University House Assembly. All of the girls were members of the Newman Club.

Warden Hall is owned and supervised by Mrs. Hazel Warden, who helps to provide a congenial home atmosphere for all of the Catholic girls living at the Hall. A little black and gold sign distinguishes Warden Hall from other Summit Street residences.

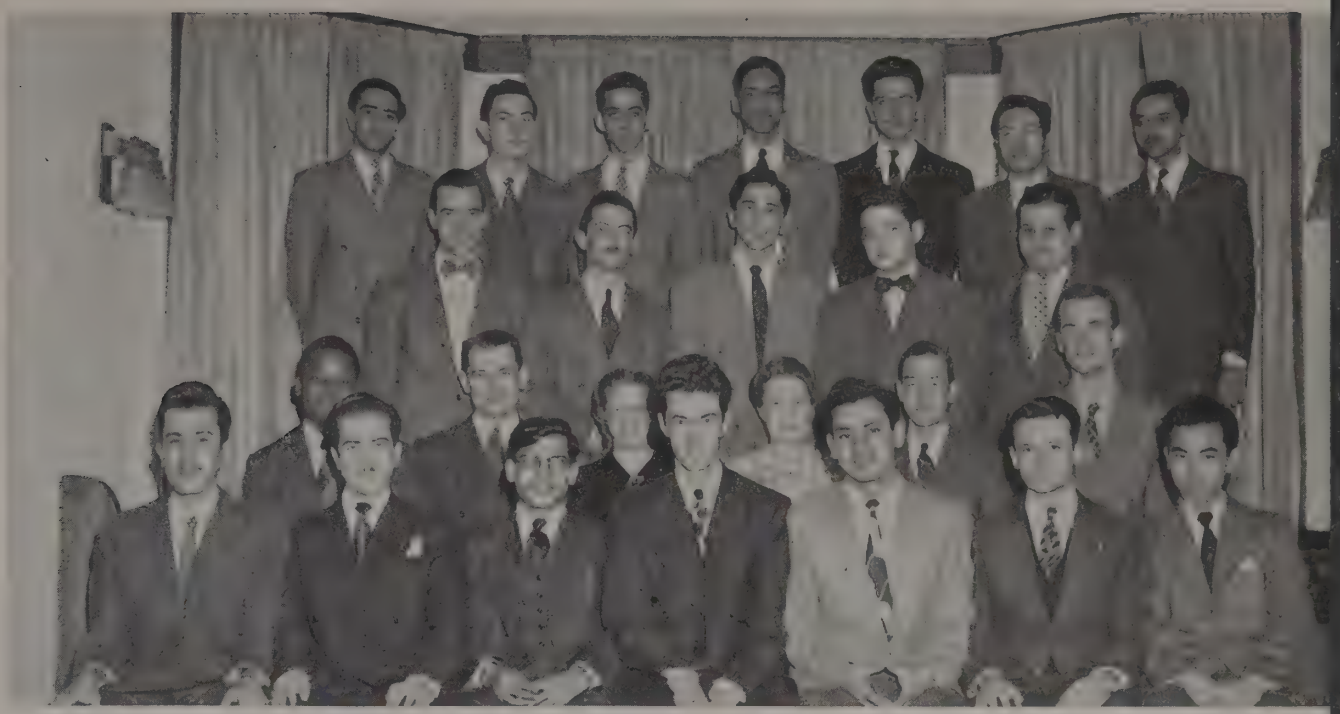

TOP ROW: Khamneizadeh, Bilen, Intrator, Young, Rudin, Yu, Bhargova. ROW THREE: Nelson, H. Polishuk, Tishman, M. Polishuk, Etheart. ROW TWO: Davis, Stalnaker, Mrs. Stalnaker, Mrs. Gerhard, Gerhard, Thompson. ROW ONE: Salman, Diaz, Dhirendra, Carr, Alfaro, Sauder, Masuoka.

International House

The International House, besides housing twenty-two permanent residents, is the center for all foreign students on campus. It is the home of the Cosmopolitan Club and the Latin American Club.

The permanent residents constitute a group which is representative of a good portion of the world. There are five from the Middle and Near East, one from Europe, six from Latin America, two from India, one from China, and seven from the United States. It has been the policy of the house to maintain a membership which would constitute two-thirds foreign students and one-third American.

In addition to the regular meetings of the Cosmopolitan Club and the Latin American Club, the International House holds one party every quarter. There are also various special projects which are sponsored and undertaken by the members throughout the year.

It is through the International House that many foreign students make their initial contacts with the American community at large, and at the same time consider it a home as dear as their own.

The house functions without prejudice of nationality, race or creed and all students are welcome.

Officers

President
Edwin Carr

Vice President
Angel A. Alfaro

Secretary
Donald Sauder

Treasurer
Dhirendra Kunda

University House Assembly

Officers

President
Margaret Henderson

Social Chairman
Alice Crago

Treasurer
Hilda Thieman

Advisor
Miss Mary Gordon

The University House Assembly, a committee of the Women's Self Government Association, is composed of presidents of University houses. Discussion of problems concerning student government arising in the houses, provides the basic activity for the group.

Programs concerning house organization and self government, a discussion led by Dean Conaway about campus etiquette, and a lecture on good conversation by Mr. Fisher of the Speech Dpartment, were scheduled during Fall quarter. Other topics discussed during the year included fire-prevention, health, and campus orientation.

Margaret Henderson was the capable "prexy" of the group for the year '46-'47. Alice Crago was Social Chairman, Hilda Thieman, Treasurer, and Miss Mary Gordon, of the Staff of the Dean of Women, acted as advisor.

A social event was held each quarter, the first of which was an International Tea honoring foreign women students. Other events gave special recognition to head residents and house councils of the various University Houses.

There are approximately seventy-five girls in the group at the present time. Meetings are held bi-monthly in Pomrene Hall.

UNIVERSITY HOUSE ASSEMBLY

TOP ROW: Muench, Bernard, Burge, Newlon, Panzer, Bell, Kronick, Field, Winn, Glazer, Starrett, Kronemyer, Smalley, Frank, Stoneman, Sheets, Bucklew, Edwards, Morgan, Seese. ROW TWO: Moyer, Schnarre, Rhodes, Pifer, Hanawalt, Connelly, Donigan, Frenzel, Powell, Roberts, Folk, Golden, Miller. ROW ONE: Farmer, Overhultz, Mrs. Kitchton, Neiman, Henderson, Crago, Yeagle, Thieman, Miller, Dybvig, Mahan.

Tower Club

The Tower Club is one of the three Stadium Club dormitories for men students. It has approximately 165 members, 90% of whom are veterans. Originally the club was operated on a cooperative basis, but now maids and janitors handle all of the work. The club has been operating since 1933 as a dormitory for men, but during the war, the space was used for housing an ASTP unit.

The big social event for the Tower Club is the quarterly Tri-Club formal. Several informal dances are held each quarter in the club mess hall. These dances are given added flavor by the addition of a "local talent" floorshow.

The Tower Club takes an active part in all the intramural sporting events, which is proved by the impressive display of trophys in the lobby. These trophys are evidence of the championship talent gathered each quarter in the Club.

The style of living in the club is similar to that experienced by most of its members in the service, minus reveille and the white glove inspections. Due to th 25 varying personalities per room, a high degree of cooperation is necessary among its members and out of this cooperation grows a true spirit of fellowship among men.

Officers

President
Harold C. Warvel

Vice President
Gilbert Curry

Secretary
Harold Gonya

Treasurer
Coleman Zwick

Social Director
John L. Bright

TOWER CLUB

TOP ROW: Fletcher, Hope, Tholen, Davis, McCafferty, Archambeault, Reed, Daniels, Claes, Coppess. ROW SIX: Cvelbar, Fiora, Anderson, Lee, Shaffer, Lowe, Perry, Buehler, Denlinger, Lebold, Steward, Young. ROW FIVE: Miller, Pfister, Olah, Lebo, Tout, Klein, Velt, Friedman, Breedon, Moore, Berger. ROW FOUR: Hrabley, Miller, Van Meter, Markovich, Ginty, Giacomelli, Conklin, Beever, Morrow, Savage. ROW THREE: Warvel, Puhalla, Reichel, Mackey, Voris, Berkonitz, Bruner, Bernhardt, Curts, Lanzeh. ROW TWO: Bozick, Zwick, Proietti, Bright, Warvel, Curry, Gonya, Hatten. ROW ONE: Donnet, Judy, Sacher.

THE GREEKS

Office of Fraternity Affairs
Fraternity Managers Association
Women's Panhellenic
Fraternities and Sororities

Office of Fraternity Affairs

Henry Porterfield
Secretary-Treasurer

The Office of Fraternity Affairs is the coordinating body of the fraternity system. It molds the activities, the financial matters, and the paper work of the Greek organizations into one smooth flow of perfection. The office furnishes the administrative assistants for fifteen distinct and vital organizations such as the Council of Fraternity Presidents, The Treasurers' Clinic, The Inter-Fraternity Court, the Professional Inter-Fraternity Council, as well as combining the works of these groups.

Other important and necessary duties of the office are: to serve, in close conjunction with the Office of the Dean of Men as a connecting link between the University and the fraternity system; to present, through the medium of publications and public relations, the ideals of the Greeks to the students and faculty of this and other universities, to acquaint incoming freshmen with fraternity life, and to extend to each one the opportunity of acquiring membership in the fraternity of his choice.

Through the fine work of this office, the Ohio State University is recognized as possessing the most progressive, best organized and most efficiently run fraternity system in the country.

TOP ROW: Jenkins, Harton, Arsham, Andreas, Phillips, Zinn, Green. ROW ONE: Zuckerman, Norton, Porterfield, King, Hile.

Council of Fraternity Presidents

Acacia.....Ralph Leever
Alpha Epsilon Pi.....Howard Marken
Alpha Gamma Rho.....Wilbur Schneider
Alpha Gamma Sigma.....Jack Schram
Alpha Phi Delta.....Venturius Colipietro
Alpha Rho Chi.....James Knapp
Alpha Sigma Phi.....Charles Huber
Alpha Tau Omega.....Bill Gray
Alpha Zeta.....Thomas W. Jones
Beta Theta Pi.....Carl Arend
Chi Phi.....James Zikas
Delta Chi.....Bryce Kendall
Delta Sigma Pi.....Lawrence Homan
Delta Tau Delta.....Neil Dunn
Delta Theta Sigma.....Donald Swartz
Delta Upsilon.....Robert Little
Kappa Delta Rho.....Lawrence Brewster
Kappa Sigma.....John Ihrig
Lambda Chi Alpha.....George Duncombe
Phi Delta Chi.....Donald Stevenson
Phi Delta Theta.....Walker Lowman
Phi Epsilon Pi.....Robert Goldstein
Phi Gamma Delta.....Robert Rhodes
Phi Kappa.....James Groeber
Phi Kappa Psi.....Bob Spencer
Phi Kappa Sigma.....Tedford Hendrickson
Phi Kappa Tau.....Richard Woodling
Phi Mu Delta.....Harvey Brown
Phi Sigma Delta.....Howard Goldstein
Phi Sigma Kappa.....Ken Diehl
Pi Kappa Alpha.....David Cook
Sigma Alpha Epsilon.....Bill Sell
Sigma Alpha Mu.....Mel Levin
Sigma Chi.....Dana Reynolds
Sigma Nu.....Ernest Palisin
Sigma Phi Epsilon.....Robert Grooms
Sigma Pi.....Joe Sowar
Tau Epsilon Phi.....Bob Weiss
Tau Kappa Epsilon.....Kenneth Gogel
Theta Chi.....Clayton Rasor
Theta Kappa Phi.....Myron Boc
Theta Tau.....Don Wagner
Theta Xi.....James McKinnan
Triangle.....Calvin Carlini
Zeta Beta Tau.....Al Solkov

Officers

Chairman
Dana Reynolds

Secretary-Treasurer
Henry Porterfield

Executive Committee
Dave Cook
Neal Dunn
Ted Hendrickson
Ernest Palisin

TOP ROW: Lenhart, Spencer, Robinson, Creed, Rose, Norton, King, Ross, Porterfield. ROW FIVE: Homan, Brown, Carlini, Weinstock, Lowman, Lick, Brewster, Corey. ROW FOUR: Barkhurst, Groeber, Boc, Whitman, Gogel, Knapp, Sowar. ROW THREE: Swartz, Roth, Klein, Kendall, Grant, Paschal, Goldstein. ROW TWO: Levinson, Cook, Hulme, Latter, Reynolds, Fast, Cutler. ROW ONE: Van Dorn, Huber, Cortese, Arend, Grant, Marken, Winget.

Freshman Fraternity Council

Acacia	Dave Williams
Alpha Epsilon Pi	Saul Zuckerman
Alpha Gamma Rho	James Smith
Alpha Gamma Sigma	Gerald Goedde
Alpha Phi Delta	George Gaylord
Alpha Sigma Phi	Bob Kesselring
Alpha Tau Omega	Charles Nitschke
Alpha Zeta	Robert Harvey
Beta Theta Pi	Ted Hill
Chi Phi	Dick Black
Delta Chi	Frank Koby
Delta Sigma Pi	James H. Smith
Delta Tau Delta	Karl Knight
Delta Theta Sigma	Carrol J. Kerr
Delta Upsilon	Bill Kohler
Kappa Delta Rho	Don Strasser
Kappa Sigma	Jim Kilpatrick
Lambda Chi Alpha	Craig Wright
Phi Delta Theta	Bob Harbour
Phi Epsilon Pi	Jack Wolf
Phi Gamma Delta	Kent Brandt
Phi Kappa	Bill Withrow
Phi Kappa Psi	Gib Reese
Phi Kappa Tau	Campbell Titchener
Phi Mu Delta	Charles Porter
Phi Sigma Delta	Jerry Bruckman
Pi Kappa Alpha	Jim Forbes
Sigma Alpha Epsilon	Tom Mullins
Sigma Alpha Mu	Mike Shuff
Sigma Chi	Frank Coty
Sigma Nu	David Colville
Sigma Phi Epsilon	Paul Yates
Sigma Pi	Walter Husar
Tau Epsilon Phi	Morton Hoicowitz
Tau Kappa Epsilon	Bill Malone
Theta Chi	Bill Baetzel
Triangle	Ray Cano
Zeta Beta Tau	Myron Edelstein

Officers

President
Craig Wright

Vice President
Jim Forbes

Secretary
Gib Reese

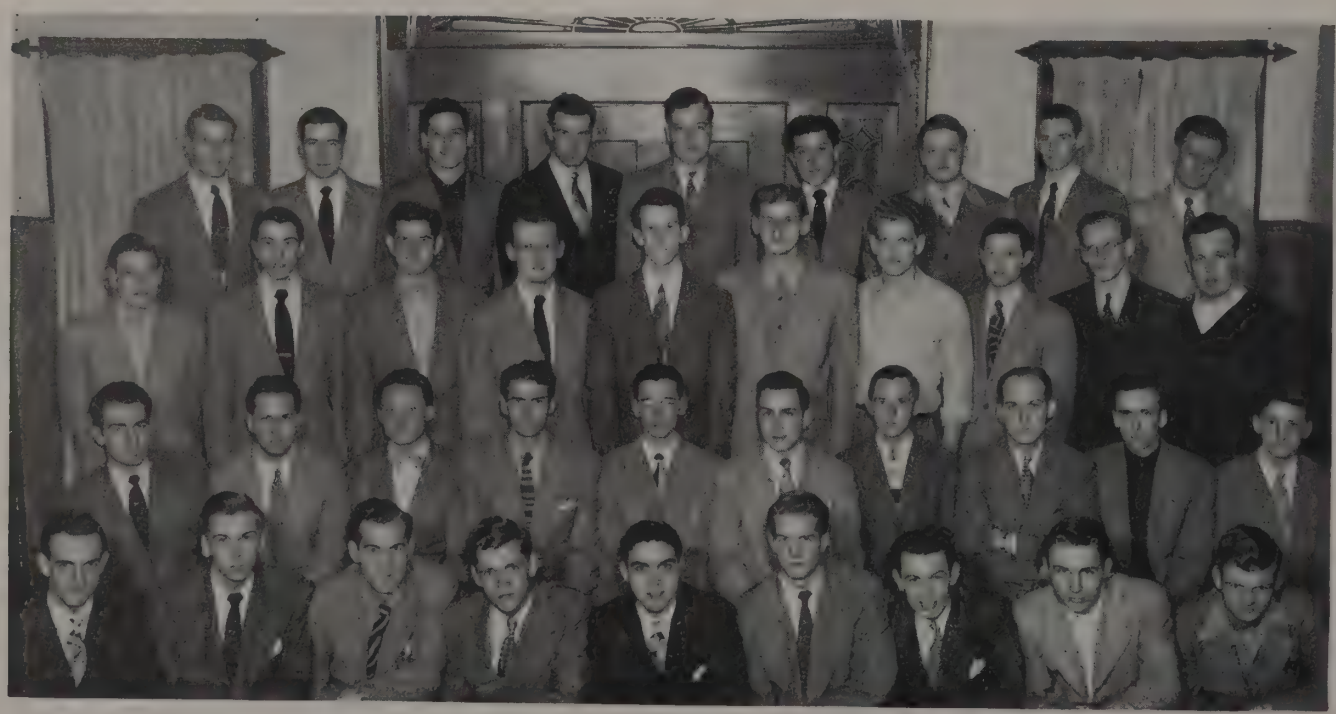

TOP ROW: Williams, Kohler, Wolf, Laube, Porter, Gaylord, Collins, Smith, Franke. ROW THREE: Kern, Harbour, Hoffman, Dunlap, Huntington, Hoicowitz, Abels, Kilpatrick, Cleland, Hayes. ROW TWO: O'Reilly, Zuckerman, Greenberg, Black, Bruckman, Marks, Harvey, Koby, Aiken, Titchener. ROW ONE: Strasser, Colville, Nally, Davis, Wright, Brandt, Forbes, Nitschke, Kerr.

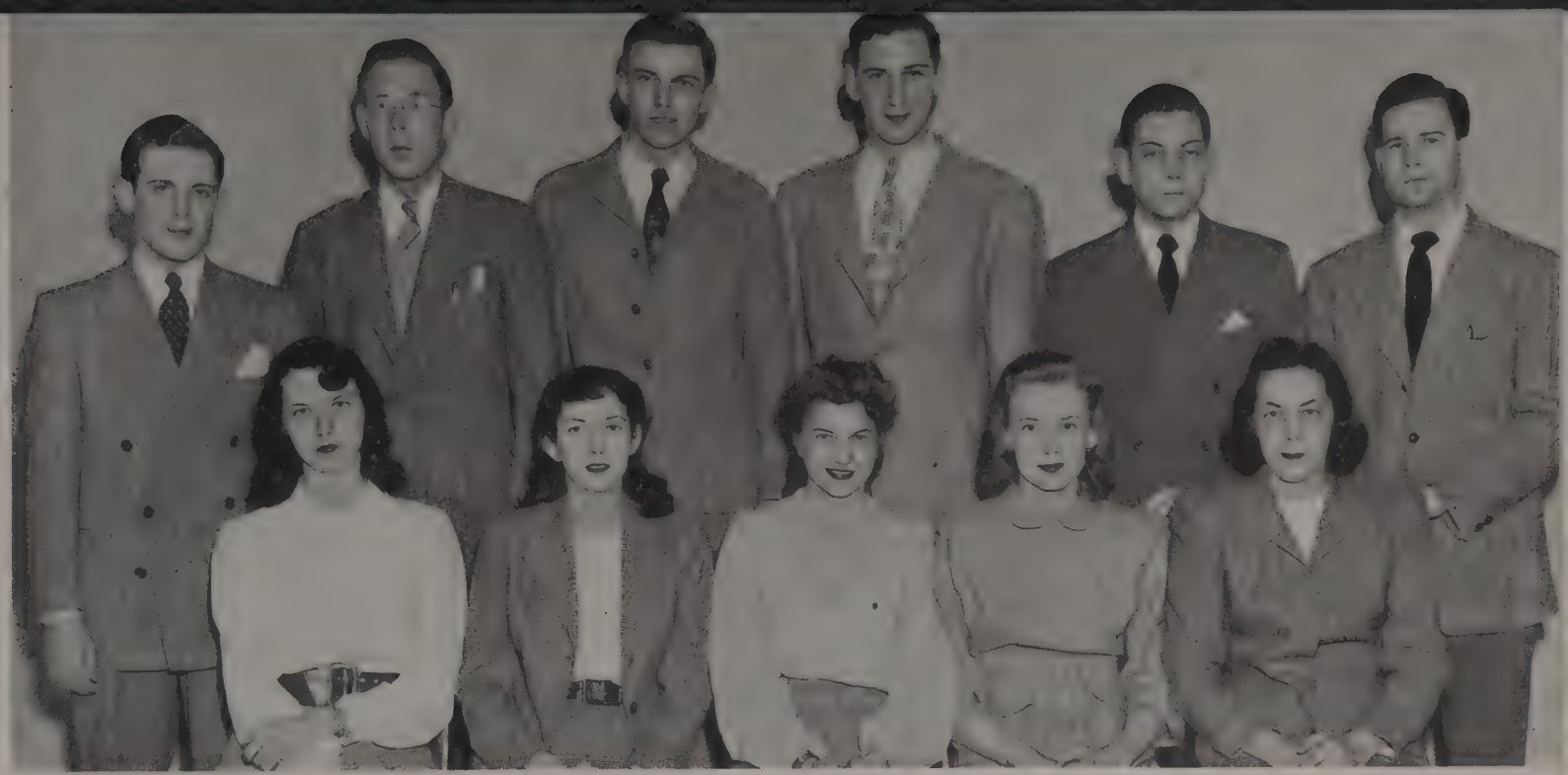

TOP ROW: Harrod Dixon, Norton, Young, Sweet, Creed. ROW ONE: Thompson, Virtue, Phillips, Beckwith, Hooker.

Fraternity Managers' Association

Thelma Glick
Manager

First in the country among fraternity purchasing associations is the Fraternity Managers' Association of the Ohio State University. The "F. M. A." is operated by the seventy-three men's and women's fraternities and is controlled by an elected Board of Trustees, consisting of six alumni members and five student members (no two of whom may be members of the same fraternity), the Dean of Men and the Dean of Women, and the Secretary of Fraternity Affairs. The members of the Board of Trustees serve loyally, without compensation. The Association is housed by the University, which recognizes its service to a large percentage of the student body. Purchasing every variety of goods and services for its members, the organization has the confidence of both suppliers and purchasers. It is a practical example of the value of fraternal co-operation.

The Fraternity Managers' Board of Trustees consists of: alumni members, Mr. Troy Feibel, Miss Clara Pierce, Mr. Charles Williams, Mr. Jack Meeks, Mrs. Clifford Rader, Mr. George Chamblin, Mr. Howard Hamilton, Mrs. Christine Conaway, and Mr. Joseph Park; student members, Hank Porterfield, C. Graham Stillings, Lelia Virtue, Donna Thompson, Robert Creed, Kenneth Harrod; and auditor, J. C. Martin.

Clara O. Pierce
Vice President

Troy Feibel
President

TOP ROW: M. Bell, Schutte, Bauman, Fritsch, Izenberg. ROW FOUR: Overbeck, McCoy, Reese, E. Bell, Donally, Jacquish. ROW THREE: Nehls, Coy, Hughbanks, Fullen, Ewing, Lustig. ROW TWO: Elliot, Leyland, Marriott, Kintzer, Calfee. ROW ONE: Kearns, Battles, Dunham, Cralle, Payne.

Women's Panhellenic Assn.

Officers

President
Nancy Dunham

Vice President
Betty Kerns

Secretary
Dorothy Cralle

Treasurer
Evelyn Battles

House Assembly
Connie Payne

Alpha Chi Omega	Betse Tallmadge
Alpha Delta Pi	Carolyn Hermann
Alpha Epsilon Phi	Jean Lustig
Alpha Gamma Delta	Mary Bell
Alpha Kappa Alpha	Jean Fritsch
Alpha Phi	Nancy Leyland
Alpha Xi Delta	Joanna Nehls
Chi Omega	Shirley Jaquish
Delta Delta Delta	Mary Elliot
Delta Gamma	Carol McCoy
Delta Phi Epsilon	Lois Izenberg
Delta Sigma Theta	Doris Calfee
Delta Zeta	Bata Donally
Kappa Alpha Theta	Jackie Fullen
Kappa Delta	Gerry Kintzer
Kappa Kappa Gamma	Charma Overbeck
Phi Mu	Dorothy Samuel
Pi Beta Phi	Virginia Marriott
Sigma Delta Tau	Miriam Lieverman
Theta Upsilon	Esther Bauman
Zeta Mu	Armeda Schutte
Zeta Tau Alpha	Virginia Ewing

Freshman Women's Panhellenic Assn.

Alpha Chi Omega	Mary Lou Ellis
Alpha Delta Pi	Vivian Sauber
Alpha Epsilon Phi	Adaire Zimmerman
Alpha Gamma Delta	Arlene Keller
Alpha Kappa Alpha	Gwendolyn Adams
Alpha Phi	Sally Whaley
Alpha Xi Delta	Cathy Gow
Chi Omega	Elise Conant
Delta Delta Delta	Marilyn Geiger
Delta Gamma	Kay Johnson
Delta Phi Epsilon	Marilyn Spagat
Delta Sigma Theta	Mary Lou Fields
Delta Zeta	Marilyn Todd
Kappa Alpha Theta	Marion Bergen
Kappa Delta	Kay Raymond
Kappa Kappa Gamma	Sally Charlton
Phi Mu	Ginny Lentz
Pi Beta Phi	Jean Mitchell
Sigma Delta Tau	Marilyn Beckman
Theta Upsilon	Betty Hamelburg
Zeta Mu	Muriel Koller
Zeta Tau Alpha	Carmen Del Tedesco

Officers

President
Kay Raymond

Vice President
Jean Mitchell

Secretary
Phyllis Sype

Treasurer
Adaire Zimmerman

TOP ROW: Lentz, Fry, Mitchell, Wilson, Keller, Bertsch, Charlton, Bouse, Sauber, Hamelberg, Johnson.
ROW TWO: Sipe, Raymond, Zimmerman, Kerns, Bergen. ROW ONE: Fields, Conant, Todd, Beckman, Spagat.

Fraternity Life

Phi Gam quartet

The Greeks at work . . .

"I'd love to!"

DZ serenade . . .

Give a guy a break!

Fraternities

Alpha Epsilon Pi

1943 Waldeck Ave.
Eta Chapter
Established 1921
29 Chapters
Founded 1913
5,000 Members

THE A E PI'S:

Have one of the outstanding houses on campus with over 100 men . . .
Have Bob Davidson leading many campus activities . . .
Made Howard Marken, president . . . He holds the whip on the house . . .
Led a trail of enviable scholastic and social successes . . .
Boast of Lenny Adell, All American long distance swimmer . . .
Keep over energetic pledges who engage in agitation . . .
Found another Alfred Lunt in Don (Little Foxes) Blauhut . . .
Look over the year and say, "We've had an outstanding year" . . .
ECONOMIZE . . . by using candles instead of electric lights . . .

TOP ROW: Meyers, Spatt, Roth, Jaslow, Davidson, Kaps, Miller, Masser, Goldberg. ROW TWO: Shire, Yehn, Cines, Hirsch, Gilbert, Juster, Levine, Kunin, Tobias, Weinberg, Silberman, Grossman, H. Cohen, Melyn. ROW ONE: Blauhut, Levy, Kirschenbaum, Byer, Stager, Epstein, M. Cohen, Shulman, Abram, Baum, Rose.

Α Β Γ Δ Ε Ζ Η Θ Ι Κ Λ Μ

AETT

GRADUATE MEMBERS

Stanton Abram
Sandford Kaps
Irvin Krakoff
Kenneth Krakoff
Arthur Melyn
Eli Shulman
Robert Stager
Sid Sude

CLASS OF 1947

Arnold Applebaum
Seymore Baum
Donold Blauhut
Aaron Brody
Melvin Cohen
Herbert Epstein
Sandford Goldman
Harold Jaslow
Gilbert Kirschenbaum
Herb Parets
Franklin Preiss
Richard Rose
Richard Sand
Paul S'borowitz
Bernard Schoenfeld
Arthur Serkin
William Wolfson
Ernie Yonowitz

CLASS OF 1948

Richard Byer
Harold H. Cohen
Robert Davidson
Richard Gilbert
Stanley Hirsch
Stanley Juster
William Levine
Robert Levy
Allan Pines
Max Silberman
Melvin Weinberg
Rabian Yelling
Lester Zeff

CLASS OF 1949

Leonard B. Adell
Moses Berman
Richard Byer
Leonard Exstract
Jerome Friedman
Richard Feinberg
Joseph Goldberg
Richard Gottlieb
Joseph Greenberg
Morton Grossman
William Hoffman
Edward Kahan
Robert Kahan
Irwin Kaplan
Allan Kosh
David Kirschenbaum
Robert Lane
Murray Labowitz
Melvin Leiman
Gerald Lisson
Robert Masser
Philip Merlin
Tedson Myers
Edward Neustadter
Sam Ornstein
William Resnick
Jerold Roth
Robert Segal
Bernard Shire
Marvin Schlezinger
Ronold Siskind
Arthur Spatt
Henry Tobias
David F. Ullman
Warren Weisberger

CLASS OF 1950

James E. Art
Bernard A. Berkowitz
Jay C. Bernstein
Walton Block
Henry E. Bunshaft
Edward N. Cutler
Larry Davis
Benjamin Fassberg
Louis Fischer
Joseph Fischer
Allan Goldberg
Robert J. Goldman
Edward Goldwasser
Ned J. Kaufman
Donold D. Kay
Alvin S. Klausner
Milton D. Klein
James Kutzen
David Lazor
Allen B. Levin
Harold Libby
Paul Madonik
Frederic C. Meyer
Harold Miller
Milton B. Myers
Samuel Ornstein
Hy Parker
Llyode M. Shapoff
Hy L. Spector
Harold Tickton
Gerald B. Velick
Erwin S. Weiss
Sandford R. Weiss
Alvin Weizman
Sol Zuckerman

French homework? ? ? ?
"And it was this big!"
A metronome is needed.
GAY, if not "Parie."

Ν Ξ Ο Π Ρ Σ Τ Υ Φ Χ Ψ Ω

"And then I said to him—"
Isn't pledging fun?
That's a picture, son
Which leg is longest?

ΑΓΡ

FACULTY MEMBERS

Ralph L. Bazler
C. M. Ferguson
Carl W. Gay
Donald V. Josephson
Richard A. Larson
Wilbur E. Stuckey

GRADUATE MEMBERS

Harmon A. Cole
George Godfrey
W. A. Gould
Robert Kibler

CLASS OF 1947

Robert Barker
William Boving
Wallace H. Campbell
Brad Gould
Eugene O. Heskett
Roy N. Hooker
William H. Johnson
Richard J. Patronsky
Wib H. Schneider
Dwight E. Smith
Harold F. Stevens
Alden Warner
Paul Warner

CLASS OF 1948

John P. Abercrombie
Richard M. Brubaker
James H. Eakin
James Finney
John G. Farst
Joseph Haines
Lee Imperial
Ben Lamp
Charles Reeder Jr.

CLASS OF 1949

Alfred Fobes
Joe Harrod
W. H. Justi
Dave Klamfoth
Willard H. Koch
C. Jr. Smith
James Titus

CLASS OF 1950

Allen A. Anderson
Lee Baer
Jerry Beauman
Jack Blair
John F. Boving
F. K. Buscher
Robert P. Copp
Duane DeWeese
Richard DeWeese
Thad L. Erlenbach
Jack Faust
Robert L. Fies
Richard Fitton
Willis W. Flora Jr.
Darrell Fox
Merrill A. Geiger
Dale Glass
Orval Gottschalk
R. B. Handley
Kenneth Havens
William M. Henderson
Ervin Hodge
John R. Horton
Dean Lind
Donald Maatz
Gordon A. MacInnis
Paul McAllister
William D. Parsons
Donald Perkins
Don Postle
William B. Rausch
Robert D. Seif
Wilbur Sindel
James R. Smith
Richard J. Tilton
Ray Vorga
Norbert W. Walsh
James Warner
Richard J. Washburn
Ralph H. Weaver

Α Β Γ Δ Ε Ζ Η Θ Ι Κ Λ Μ

Alpha Gamma Rho

THE A G R'S:

Live in the harvest season . . . with their colors green and gold . . .
Have football salesman Wibbie Schneider as prexy . . . still have
Brad Gould for secretary with all of his woes . . .
Money bags are handled by Gene Heskett, lightin' calculator . . .
Whose brain is now a slide rule . . .
Are on the pin planting detail and are reviving serenades . . .
Have a class of pledges to be proud of . . .
Win honor in the sporting world . . . are in campus activities . . .
ECONOMIZE . . . by growing their own corned beef hash . . .

1979 Iuka Ave.
Beta Chapter
Established 1904
31 Chapters
Founded 1903
11,481 Members

TOP ROW: Titus, Stevens, Smith, Geiger, Reeder, Washburn, Abercrombie, Rausch, Hanley, Blair, Gottschalk, Fox, Beauman. ROW FOUR: Perkins, Anderson, Lamp, Maatz, Seif, Havens, Lind, J. Warner, D. Deweese, Parsons, Klamfoth, P. Warner, Glass, Buscher, R. DeWeese. ROW THREE: Boving, Johnston, Campbell, Farst, Mrs. Amrine, Schnieder, Bazler, Heskett, Barker, Patronsky. ROW TWO: Hodge, Haines, Postle, Justi, Fobes, Hooker, Eakin, Harrod, Finney, MacInnis. ROW ONE: Varga, Horton, Copp, Fies, Fitton, Faust, Weaver, Baer.

N Ξ O Π P Σ T Υ Φ X Ψ Ω

Alpha Gamma Sigma

1918 Indianola Ave.
Alpha Chapter
Established 1921
2 Chapters
Founded 1921
850 Members

THE A G SIGMA'S:
Enjoyed their Spring formal at the Columbus Riding Club . . .
Are happy to see Owen Cotterill, prexy of Poultry Science Club . . .
Played host to "grads" at the homecoming dance at the Southern Hotel . . .
Enjoyed a high scholastic standing for past year . . .
Welcomed Charles Eno back to work on his master's . . .
Won a trophy in the pledge volleyball tournament . . .
Entertained faculty members as dinner guests . . .
Are glad to see Paul Rexroad taking part in YMCA . . .
ECONOMIZE . . . by starving pledges . . .

TOP ROW: Loop, R. Manfull, Condon, G. Manfull, Wineland, Burson, Gresser, Huck, Cotterill, Meiser. ROW THREE: J. Robinson, C. Cope, Keen, G. Cope, Goedde, Wildey, Meyers, Bale, Walker. ROW TWO: Morr, Mock, Wilson, Schram, Carmony, Runyan, Deans, Laisy. ROW ONE: Smith, Wright, Snively, Lehmkuhl, Rexroad, C. Robinson.

Α Β Γ Δ Ε Ζ Η Θ Ι Κ Λ Μ

ΑΓΣ

FACULTY MEMBERS

Howard D. Brown
Jack L. Jacober
Donald J. Kays
Alvin C. Moll
Edward A. Silver
Walter L. Slater

GRADUATE MEMBERS

Elmer C. Eihorn
Charles F. Eno
Lewis L. Israel
Ernest A. Reader
Richard W. Wilson

CLASS OF 1947

Lowell E. Campbell
Lloyd L. Carmony
Carl E. Cobb
George L. Core
Owen J. Cotterhill
Harold R. Groves
James P. Keen Jr.
Lyle L. Link
James W. Loop
C. Leslie McCombs
James F. Newman
Jack R. Schram
Stanley O. Sharn
Clyde B. Walker
Howard E. Wildey
Clyde L. Wilson
Raymond W. Wilson
Robert E. Wineland

CLASS OF 1948

Louis H. Bramkamp
Paul W. Case
Glenn W. Cope
Robert J. Deans
Paul R. Rexroad
Clayton C. Robinson
Dale D. Runyan
Ross C. Snively
Robert D. Van Houten

CLASS OF 1949

Frank L. Burson
Gene R. Groll
Philip W. Hummel
Lester E. Lehmkull
George E. Manfull
Ralph V. Morr

CLASS OF 1950

Lyle R. Condon
Gerald H. Goedde
James E. Laisy
R. Donald Manfull
Leonard W. Smith

Private Conversation
Next floor show—10 o'clock
Don't throw in the trophies!
Tune in next week, kiddies

N Ξ O Π P Σ T Υ Φ X Ψ Ω

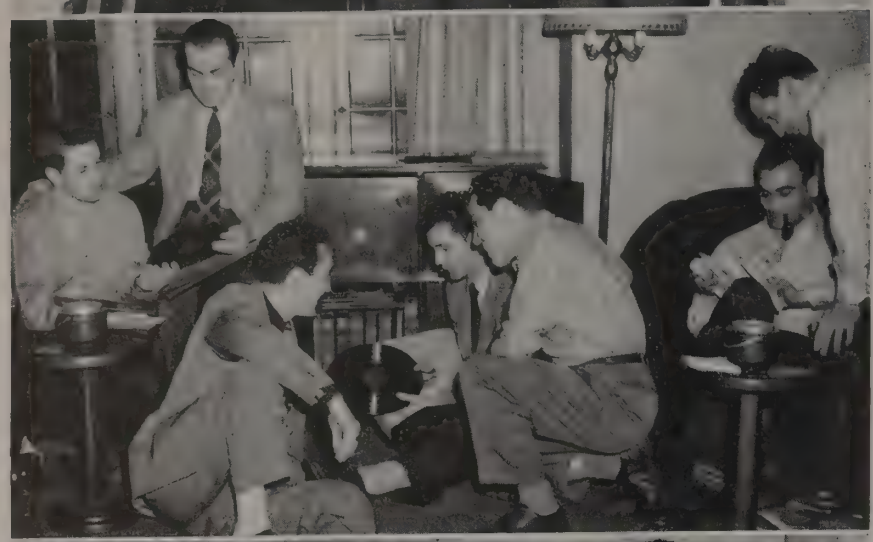

Trophy talk . . .
What'll be played next?
Jam session . . .
Need help?

FACULTY MEMBER

Harry Armogida

GRADUATE MEMBERS

Frank Tosi
Patrick De Frances
Samuel Sciccitano
Ross Stpari

CLASS OF 1947

Dominick Lombardi
Anthony Tarquinio
Angelo Cortese
George Antonelli
Robert De Victor
John Orlando
Nevo Capitina

CLASS OF 1948

Carl Bello
Vincent Bernabei
Michael Cannavino
Paul De Francis
Leo Di Blasio
Daniel Fiorini
Mondo Lombardi
Frank Moscato
Anthony Taglione
Joseph Zara

CLASS OF 1949

Michael Capoziello
Eugene DeLucia
Evelino Mastrangelo
Arthur D'Anniballe

CLASS OF 1950

William Zavanelli
Alfred Sanese
Guy Gualtieri
George Gaylord
Geno Deferro
Albert Fresch
Eugene Fresch
Louis Rainone
Victor Ciancetta
John Musengo
Edward Quattrone
Romeo Sanders
James Paoloemilio
Clarence Bonnaventura
William Berarducci
Floyd Maggi
Joseph Lombardo
Nino Camardese
Ralph Sanese
Robert Fusco
Anthony Zappa

Α Β Γ Δ Ε Ζ Η Θ Ι Κ Λ Μ

Alpha Phi Delta

THE A PHI D'S:
Delight in throwing Bowery dances . . .
Are led by Robert "Honest Abe" DeVictor . . .
Boast the best musical combo on campus . . .
Are noted for their splendid floor shows . . .
Are being conquered by fairer sex as witnessed by lack of pins . . .
Tracked down a culprit who walked off with the living room rug . . .
Had a wonderful time at the Wyandot Country Club spring formal . . .
Are proud of Mike Cannavino's performance on the gridiron . . .
ECONOMIZE . . . by taking community baths . . .

99 E. 13th Ave.
Xi Chapter
Established 1923
16 Chapters
Founded 1914
3,842 Members

TOP ROW: Giovannazzo, Bonaventura, Maggi, Paoloemilio, Berarducci, D'Anniballe, Zappa, Ciancetta, A. Fresch, Musengo, De Ferro, Quattrone, Mastrangelo, Zara, E. Fresch, Lombardo, Ricci, Camardese, Mancinelli, Sciccatano, Fusco, Colapietro, Moscato. ROW ONE: De Frances, De Lucia, Sipari, Tarquino, Tosi, DeVictor, Antonelli, Petrilli, Orlando, Cortese.

Alpha Sigma Phi

2005 Summit St.
Zeta Chapter
Established 1908
51 Chapters
Founded 1845
13,000 Members

THE ALPHA SIGS:
Find many new brothers by consolidation with Alpha Kappa Pi . . .
Have the only housemother on campus who is a freshman . . .
Made rollicking success of their annual Bowery party . . .
Are looking for competition for horseshoe champ, Whitey Miller . . .
Have a mania for quick "pin-planting" . . .
Help the Chi Phi's support Don's Grill . . .
Have an exclusive rendezvous on the River Road . . .
See prexy Chuck Huber at Texnikoi, ASME, and Tau Beta Pi meetings . . .
ECONOMIZE . . . by exchanging dates in the middle of the evening . . .

TOP ROW: Taylor, Thrush, Wise, Johnson, Calori, Williams, Crawford, Kesselring, Giffen, Koenig. ROW FOUR: Merritt, Schuster, Meacham, Gerlach, Agin, Thompson, Nickel, Brafford. ROW THREE: Robinson, Kishman, Harper, Miller, Stien, Cox, Barton. ROW TWO: Aten, Armstrong, Huber, Shibley, Grisier, Nelson, Ford. ROW ONE: Newlin, Johnson, Hoffman, Hulbert.

Α Β Γ Δ Ε Ζ Η Θ Ι Κ Λ Μ

ΑΣΦ

FACULTY MEMBERS

D. Luther Evans
Robert C. Higgy
Howard K. Schellenger
Edgar A. Sprague

CLASS OF 1947

John R. Agin
Richard F. Grisier
Charles L. Harper
Charles C. Huber
Glenford Shibley

CLASS OF 1948

Gerald S. Armstrong
Fred Aten
J. Guilford Gerlach
Richard F. Hoffman
George H. Kishman
Jack Kleder
Rodney J. Koenig
Lawrence W. Nelson Jr.
Howard L. Schuster Jr.
John Stein
Jack M. Thrush

CLASS OF 1949

John E. Crawford
Leroy R. Dickerson
Donald B. Freer
Arthur Hawthorne
Frank C. Hawthorne
Sheldon M. Hulbert
George H. Johnson
Gordon F. Miller
Wilson Shannon
Robert Smith
Donald E. Williams
Alfred B. Wise

CLASS OF 1950

Stuart F. Armington
John G. Barnes
Kenneth P. Barton
James O. Brafford
Dan J. Calori
James W. Cox
James N. Ford
David K. Giffen
Donald H. Griffith
Charles Heinzroth
Danny D. Johnson
Frank L. Johnson Jr.
Robert D. Kesselring
William W. Lodge
Trent O. Meacham
Robert B. Merritt
James T. Newlin
James E. Nickel
Robert C. Nicholson
Norman F. Robinson
Clair C. Thompson

What's in a label?
Song Fest . . .
Crowded quarters . . .
Aw, let him sleep!

N Ξ O Π P Σ T Υ Φ X Ψ Ω

Apples in vogue . . .
Prize winners . . .
Popular gal!
"Ma in her kerchief . ."

ΑΤΩ

FACULTY MEMBERS

William A. Atchison
Robin C. Burrell
Guy W. Conrey
Evan J. Crane
George B. Crane
Joseph H. Gourley
James Hopkins
Joseph Hynek
William McBride
Joseph A. Park
S. E. Rasor
Lynn W. StJohn

GRADUATE MEMBERS

William Bachman
Paul R. Maltinsky
Robert Stephens

CLASS OF 1947

Robert G. Alders
Warren E. Amling
William A. Atchison
William Baughman
Eugene Fekete
David H. George
Ralph B. Hanna
Alex Harthill
Harry L. Heim
Mike S. Johnson
Joseph Keifer
Robert Scoutten
Cecil Souders
Robert Waterbury
Wilbur Wirt

CLASS OF 1948

James R. Barnum
Andrew A. Beeson
Walter Brown
Robert Campbell
John C. Cooksey
William Coyle
Robert Creed
Robert Crooks
John Crowell
John Daniels
Jim Davis
Richard Dister
Louis E. Evans
Richard A. Fiebert
William Fink
Robert Gaudio
Richard Ghaster
John C. Glandon
John R. Ginsler
William Gray
David Grove
Richard O. Harris
Chester L. Holloway
John D. Hummell
Thomas Kniefel
Steve Kolas
Judd K. Leatherman
William Loy
Robert S. MacGregor
Richard Maxwell
Warren Morrison
Marshall Mullens
Daniel Renner
Lester Roby
John Rowen
Gene Slough
Thomas Spangler
John Stungis
Robert Tarr
Howard Teifke
William E. Todd
Miller Toombs
David Trepanier
George Updike
Ferd R. Wetsel
William C. Zurcher

CLASS OF 1949

Allen Bechtel
Robert Brugge
C. Dan Byrd
Robert Carlisle
Harry Clifton
Richard J. Conrad
Rodney Crist
Raymond A. Day
James Forwalter
James Galbraith
Tom Harner
Clyde Inscho
Richard Jentgen
Gerald Krall
David McQuade
Robert S. Miller
John Minke
Hale Muff
Robert D. Neubig
Robert Pohlman
Paul Pritchard
William Shane
Robert Spacek
Richard Sorensen
William Theobald
John Wesesky
Robin Wilson

CLASS OF 1950

Fred Baer
Larry Basinger
Nevin Berglund
Wayne Browneller
John Buck
Larry Burns
Dick Byrd
James Chadwick
Will Conrad
Richard Dale
Carl Daniels
Jack Davis
James Elledge
David Gessaman
John Gibbs
Tom Gindelsberger
William Graham
Joh Haagen
Jack Houser
Robert Hubler
Wendell Kegg
Fred Kirby
Frank Kirkland
Frank Kelley
George Lambert
Neal Lang
Malcolm Lear
James Long
Herbert Markell
Robert Morgan
David Muff
Paul Myers
Charles Nitschke
Aldo Paoletti
Robert Popp
William Porterfield
Robert Prugh
Edwin Schmitz
Norman Schneider
Kent Scholl
James Sellers
Norman Snyder
William Spengler
Fred Taggart
Richard Thomas
Robert Tunick
William Wentz
Joseph Whisler
Frank Wilson
Franklin Wood

Α Β Γ Δ Ε Ζ Η Θ Ι Κ Λ Μ

Alpha Tau Omega

THE ATO'S:

Tried to forget about Sigma Nu's victory on Blackfoot Day . . .
Gave loving cups to all their queens of the formal . . .
Made Bill Gray president . . hoping to fine a 500 pound dog . . .
Redecorated their house in green and leather . . .
Put Conrad, Teifke, Harner, Daniels, and Zurcher in honoraries . . .
Joined the pilgrimage to the Ionian Room for Saturday matinees . . .
Had their usual collection of Varsity "O's" . . .
Await the return of swats and an even ratio of women on campus . . .
ECONOMIZE . . . by using the gallon size . . .

1932 Waldeck Ave.
Beta Omega Chapter
Established 1892
97 Chapters
Founded 1865
47,500 Members

TOP ROW: Waters, Waterbury, Updike, Creed, Scoutten, Lardner, Shane, Carlisle, George, Bechtel, Muff, Forwalter, Wilson, Spacek, Barnum, Harner. ROW THREE: Hildebrand, Wesesky, Bachman, Maxwell, Ghaster, Sorenson, Tarr, Gray, Dister, Wirt, Inscho, Pohlman, Mullens, Davis, Heim, Brown, Glandon, Sellers. ROW TWO: Fiebert, Crist, Byrd, Wetsel, Rowen, Stephens, Harris, Slough, Clifton, Galbraith, Fink, Holloway, Zurcher, Minke, Scholl, Wentz, Pritchard, Loy, Neubig. ROW ONE: Jim Davis, Morrison, Atchison, Crooks, Beeson, Powers, Leatherman, Frye, Crowell, Hanna, Mrs. Pletcher, Todd, MacGregor, Cooksey, Jentgen, Johnson, R. Conrad, W. Conrad, Chadwick, Campbell.

N Ξ O Π P Σ T Υ Φ X Ψ Ω

Alpha Zeta

144 13th Ave.
Townshend Chapter
Established 1897
45 Chapters
Founded 1897
17,000 Members

THE A Z'S:
Celebrated their Golden Anniversary last November . . .
Won Intramural Horseshoe Championship with Doust and Warner . . .
Have Student Senator, Dick Cupp, also one of chosen few Sphinx . . .
Are prexied by Ray Roth from Urichsville, in Tuscarawas county . . .
Believe their Butcher's Dinner and Farm Dance to be . . .
Outstanding social event of the nation . . .
Have a versatile steward, Don Fogg . . . He's been everything . . .
Were winners of the All-Ohio Fraternity Sing again . . .
ECONOMIZE . . . by collecting tax stamps and trophies . . .

TOP ROW: Weigle, Keirns, Bohley, Wiley, Cruise, Doust, Martin, Opfer, Brum. ROW FOUR: Perry, Thomas, Leimbach, Jordan, Essel, Strong, Hamilton, Marshall, Judy, Leidheiser, Ralston, Gerlach. ROW THREE: Cupp, Fogg, Warner, Roth, Aeschliman, Friedly, Eby. ROW TWO: Aiken, Nowels, Luchsinger, Harvey, Milburn, Ascham, Scherer, Lowmiller. ROW ONE: Hamilton, Sommers, Eppley, Oebker, Meggitt, Qucale.

A Z

FACULTY MEMBERS

Clyde C. Allison
Richard H. Baker
Roderick D. Barden
Frank H. Beach
Lawrence K. Bear
Ralph E. Bender
Jorgen M. Birkeland
Charles L. Blackman
J. D. Blickle
Isreal P. Blauser
Vern R. Cahill
Lewis C. Chadwick
Joel S. Coffey
Guy W. Conrey
George B. Crane
John F. Cunnigham
Oscar Erf
John I. Falconer
Ray Fife
Carl W. Gay
Georges F. Godfrey
Earl L. Green
George F. Henning
Donald J. Kays
Chester C. Lang
Alex Laurie
Leston L. Love
John F. Lyman
Charles G. McBride
James E. McClintock
Glen W. McCuen
Herschel W. Nisonger
Harry R. O'Brien
Herbert Osborn
William H. Palmer
A. J. Patch
Harry C. Ramsower
Flogy J. Ruble
John H. Sitterley
Wilbur F. Stewart
A. VanDoren
A. E. Waller
Dwight F. Warner
Thomas L. Wheeler
Charles J. Willard
Willard H. Wolf

GRADUATE MEMBERS

Raymond H. Blackmore
John T. Cruise
David Essel
Robert L. Martin
Lowell Strong
William E. Tyler
William A. Wayt
David G. White

CLASS OF 1947

H. Duane Brum
Richard Cupp
Arthur F. Doust
Carl A. Fought
Daniel L. Friedly
Thomas W. Jones
Victor E. Keirns
Calvin M. Leimbach
Kenneth E. Marshall
Richard G. Warner
Richard N. Weigle
Thomas E. Wiley

CLASS OF 1948

Harold E. Aeschliman
Paul B. Bohley
J. Howard Eby
Donald E. Fogg
Bill Hamilton
Paul C. Leidheiser
Jack E. Nowels
John S. Perry
Raymond G. Roth

CLASS OF 1949

Ralph L. Hamilton
J. H. Judy
Kenneth E. Lowmiller
Norman Oebker
Robert D. Scherer
Merle J. Thomas
M. D. Zeck

CLASS OF 1950

Clifford Aiken
Wilbur R. Ascham
Orville K. Eppley
John Gerlach
Robert J. Harvey
Charles E. Jordan
Robert D. Luchsinger
William F. Meggitt
Wendell R. Milburn
Robert J. Opfer
Joe Ralston
Donald R. Sommers

In my solitude
Firing the furnace the hard way
This isn't their best girl
"The halls resound. . ."

N Ξ O Π P Σ T Υ Φ X Ψ Ω

It's your lead . . .
"There I was at 30,000 feet . . ."
STAIRS . . . see! ! !
Just "Put her in a corner."

BOTT

FACULTY MEMBERS

George M. Bolling
John T. Bonner
J. J. Coons
Kenneth Dameron
Marshall B. Evans
Carl H. McFadden
Charles B. Mendenhall
Delbert Oberteuffer
Esco Sarkkinen
Wilbur H. Siebert
Henry L. Van Buskirk
Eugene J. Weigel

GRADUATE MEMBERS

James Brunner
Huntington S. Carlile
Jack Folkreth
Earl Hamilton
James Mason
Robert Minor
Ben Pfefferle
James W. Phillips
William Piper
Jack Potts
David H. Putman
Bud Rankin
Paul L. Selby
Tom Summers

CLASS OF 1947

Carl L. Arend
Richard B. Aumiller
Robert Best
Robert K. Esselburn
Thomas Geisinger
John A. Gast
Theodore Hobert
John M. Koch
Donald E. Koepp
William J. Moore
George McClure
Howard E. Samuels
John L. Shannon
Robert Smith
Guyon A. Smith
James R. Snider
Peter Sohl
Robert E. Stevenson
David Tilton
William K. Wallace
William Yardley

CLASS OF 1948

John Agler
Donald Blancet
Jack Boardman
Robert B. Botley
Jim Brehm
William D. Butler
Robert Carlson
David H. Cooper
Richard P. Cordray
James T. Crabbe
Donald Cryer
Donald Day
John L. Firzgerald
Charles Gilchrist
William Harrah
John Hughes
Elvin Konen
Dane Kuhns
James R. Larimer
David R. Mader
Thomas Magee
Morrell A. Miller
Verdin A. Moll
Robert Newell
B. H. Piepmeir
Jerry Reese
Robert E. Roof
Richard Rose
Richard Shell
Tom Trout
Charles Van Camp

CLASS OF 1949

John B. Bailey
Robert A. Bell
Theodore A. Binder
Paul Brooks
Samuel S. Conaway
Robert W. Copelan
Robert Crawford
Jack L. Crusey
Carlton Dargusch
Thomas E. Davis
Fred B. DeCamp
Nelson Dysart
Tom Forsythe
William Fulmer
Jim Gorman
Peter J. Grant
Robert E. C. Hartman
James Hogan
Charles L. Janes
Robert E. Jones
Richard J. Keefe
John M. McClaskey
James H. Niple
Richard C. Pickett
Bob Porter
William Porter
James H. Rieck
Dick Ryan
John E. Selby
Donald Smith
Jes Swartz
David Woods
Robert Yaeger

CLASS OF 1950

Jack E. Billman
William H. Close
Jack Cochran
Audre B. Cook
Thomas M. Davis
John Decker
Gene Dickerson
Thomas Drake
William H. Dresback
Edward M. Eberle
James Ebright
George W. Eckelberry
David Edwards
John T. Edwards
Don W. English
Herbert D. Floyd
Robert Furber
Ray Gerbheart
James L. Gilschrist
Jack Gottschalk
Frederick B. Hill
Fred Hunt
James A. Jackson
John A. Jenkins
James H. Johnson
William B. Jones
Jack L. Kraker
George A. Krieger
Philip S. Krieger
Alvin W. LeFaivre
James C. Lewis Jr.
James E. Long
William Lutz
William Magee
James McClure
Kent McVey
Donald E. Miller
Charles D. Minor
Billy Morrow
William O'Donnell
George Risley
Fred L. Shaner
Charles P. Shriner
Gordon B. Snider
John R. Thompson
Donald H. Volzer Jr.
George Walker
Robert J. Wallace
Donald C. Walter

Α Β Γ Δ Ε Ζ Η Θ Ι Κ Λ Μ

Beta Theta Pi

THE BETAS:

Live in old porch chairs at 165 15th . . .
Expect free Makios as the result of Carlson's pin . . .
Hated giving up a prexy Arend to Pat Weir last December . . .
Lend Krieger to the football squad and Gebheart to the diamond . . .
Get all parking tickets torn up . . . Putnam is Chief Justice . . .
Make use of parking lot behind their house . . .
Get golf pointers from Blancett, Newell, and Sohl . . .
Woo the sororities with "Just Take Her in Corner" . . .
ECONOMIZE . . . by refusing to build stairs . . .

165 15th Ave.
Theta Delta Chapter
Established 1885
90 Chapters
Founded 1839
44,632 Members

TOP ROW: Hughes, Bell, R. Porter, Binder, Lutz, Agler, Geisinger, Botley. ROW SIX: Hogan, Rieck, Keete, Dargusch, Koepp, Shell, Davis. ROW FIVE: Decamp, Wallace, Conaway, Cooper, Edwards, Long, Copelan, Forsythe, Yeager. ROW FOUR: Mader, Hagee, Fulmer, G. Snider, Dickerson, Crawford, LeFaivre, Fitzgerald, Risley. ROW THREE: Butler, R. Smith, Bailey, Konen, Crusey, Cordray, Gorman, Grant, Woods, McClaskey, Trout. ROW TWO: Janes, W. Porter, Piepmeier, Miller, Carlson, Root, Larimer, G. Smith, Day, Sohl. ROW ONE: Newell, Stevenson, McClure, Mrs. Newman, Arend, Cryer, Rose, Tilton, J. Snider, Koch.

Chi Phi

2000 Indianola Ave.
Iota Chapter
Established 1883
33 Chapters
Founded 1824
12,991 Members

THE CHI PHI'S:

Have expanded from 11 to 94 men in three quarters . . .
Were three times intramural champions Fall quarter . . .
Are building a "big 4" stag party with DU, Sigma Nu, Phi Delts . . .
Welcome back Coach Dick Fisher . . .
Have frosh president and activities man . . . Dave Nicholls . . .
Are preparing for a national congress at the Deshler in September . . .
Sport a full squadron of "fly boys" at Scott Field . . .
Proudly presented Arch Holway to Alumni . . thanks to Bongo . . .
ECONOMIZE . . . by burning their house for fuel . . .

TOP ROW: Zimmerman, Hall, Cozzie, Opre, Black, Shaw, Jones, Perkins, Steffens, Mueller, Muench, Bonnie, Casey. ROW FIVE: Guiraud, Hindson, Snyder, Blewitt, Kersch, Woodman, P. Bernardo, Bacon Hale. ROW FOUR: Beynon Rodenbach, Fellows, B. Bernardo, Scobee, Sommerlad, Shively, Zabel, Nicolls, Schmidt, Levi. ROW THREE: R. Johnson, D. Johnson, Kessler, Pariso, Morse, W. Hutchison, M. Johnson, Rawson, Goehagen. ROW TWO: F. Smith, Blackburn, Crane, Bainbridge, Nixon, Ott, D. Smith, Nettleton, Towt, Hilton. ROW ONE: Haskell, Holway, W. Klein, Ranft, D. Klein, Renfrew, Leppla, Zikas, Woolary.

FACULTY MEMBERS

Samuel Cobb
Larry Snyder
George Washburne

GRADUATE MEMBERS

William Hutchison
William Saxbe

CLASS OF 1947

Steve E. Grimm
Robert G. Holway
Richard L. Klein
Wayne B. Klein
Robert L. Renfrew
Harry F. Sullivan
James M. Zikas

CLASS OF 1948

Richard D. Bacon
William J. Blackburn
Renton Crane
Ralph J. Leppla
Francis Pariso
John Ranft
Robert A. Wagner
Fred B. Woolary

CLASS OF 1949

Harold M. Bainbridge
John P. Bedell
John W. Hutchison
Robert E. Johnston
Leon Muench
James Mettleton
Howard F. Ott
Robert G. Rawson
Edward B. Towt
Charles Woodman

CLASS OF 1950

Bernard P. Bernardo
Paul G. Bernardo
Robert C. Beynon
Richard M. Black
Dale B. Bonnie
Fred R. Blewit
George K. Casey
Robert A. Corey
Patrick L. Cozzie
John H. Fellows
Jerry H. Francis
Robert Geohagen
Maurice Guiraud
George E. Hale
Bill Lee Hall
Roger L. Hilton
Arthur D. Hindson
James C. Holway
Donald E. Johnston
Merele W. Johnson
George M. Jones
Robert Kersh
John T. Morris
Benjamin Morse
Ralph W. Levi
William W. Mueller
David S. Nicolls
Robert Nixon
John Nutter
Raymond E. Opre
Merton J. Peck
John N. Perkins
William Rodenbach
William E. Schmidt
Charles S. Scobee
Alva H. Searight
Dwight C. Shively
James Shaw
David C. Smith
Fred I. Smith
William L. Snyder
Jack E. Sommerlad
William M. Steffens
James M. Thomson
Robert L. Zabel
Howard S. Zimmerman

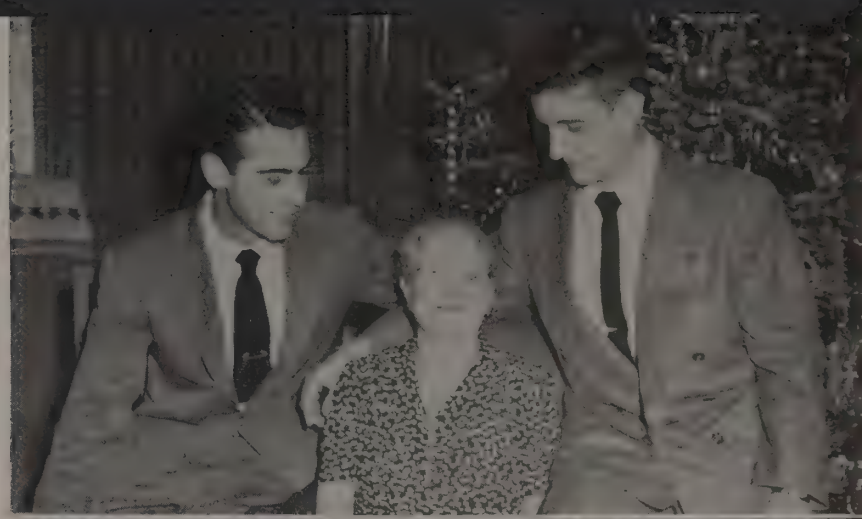

"For she's a jolly good fellow"
The king surrounded
In the showers he must go
An evening of fun

N Ξ O Π P Σ T T Φ X Ψ Ω

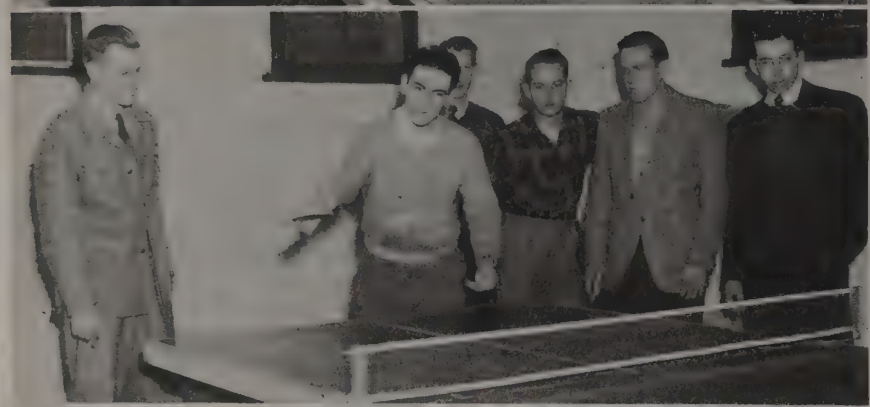

Tea party?
Eyes on the instructor . . .
"Now this is the way I'd do it!"
Bedtime stories . . .

ΔΧ

FACULTY MEMBERS

Paul E. Machovina
John Bowers
Eldis Reed
John Dennis
Algray Verssen

GRADUATE MEMBER

John Dennis

CLASS OF 1947

James E. Egger
William K. Fell
Robert R. Grove
Donald V. Hammerlein
John T. Hoover
Bryce Kendall
Lawrence Pezor
James A. Roney
Richard H. Shurmer
Algray L. Verssen
William H. Yost

CLASS OF 1948

Allen L. Beal
William P. Cullen
Harry J. Graham
William L. Johncox
Dale Kaiser
Edwin Howe
Richard E. Miner
James R. Moyer
James L. Orr
Robert A. Ramsey
Robert R. Scruton
Robert W. Secontine
David H. Waldorf
David L. Wiggins
Henry E. Wilson
William T. Wright

CLASS OF 1949

Eric U. Baklanoff
Neil J. Bauman
George E. Beddingfield
Dean Brown
Richard Curtis
Clarence E. Engel
Thomas B. Hamler
Raymond J. Hulley
John Lushbaugh
Robert T. Mason
John R. Miller
Coleman R. Menyhert
Robert L. Mouch
Hansrainer D. Neumaiur
Donald C. Richardson
Robert C. Rodell
Thomas J. Roess
Charles W. Schwartz
James A. Shealy
Paul D. Siebert
W. Dean Sweet
Richard I. Ward
Robert M. Wheeler
Albert C. Wright

CLASS OF 1950

Donald K. Adams
Richard J. Adams
Richard E. Betts
Benson D. Blackie
Jack S. Chadwick
Francis E. Cutler
George J. Eridon
Donald R. Forry
Leo J. Grandon
Donald J. Goodwin
Reid C. Hobbs
James H. Kirkland
Hal E. Laughlin
Alfred F. Leatherman
Robert A. Leiendecker
Joseph A. Marchese
Robert T. Mason
Ned Metcalf
Joseph W. Murname
Richard D. Reed
Adelbert K. Schneider
David M. Sleeth
James W. Snyder
William D. Skellenger
Donald E. Timmons
Richard E. Wight

Α Β Γ Δ Ε Ζ Η Θ Ι Κ Λ Μ

Delta Chi

THE DELTA CHI'S:
Have the largest chapter in 45 years at O. S. U. . . .
Have increased house capacity to 51 men . . .
Marvel at social program of George Beddingfield and Fran Cutler . . .
Enjoyed the traditional Winter and Spring formals . . .
Were successful in Intramurals under Ray Hulley's direction . . .
Watch treasurer John Miller keep an iron hand on every dollar . . .
Sang themselves hoarse for sing leader Chuck Schwartz . . .
Are striving to repeat the Dean's "A" rating of the last summer . . .
ECONOMIZE . . . by siphoning beer from the SAE house . . .

1999 Iuka Ave.
Ohio State Chapter
Established 1902
37 Chapters
Founded 1890
13,500 Members

TOP ROW: Kaiser, Hulley, Brown, Pezor. ROW FOUR: Orr, Ramsey, Lushbaugh, Shurmer, Richardson. ROW THREE: Curtis, Woldorf, Rodell, Menyhurt, Schwartz, Wilson. ROW TWO: Secontine, McLaughlin, Cullen, Laughlin, Scruton, Hamler, Cutler. ROW ONE: Hoover, Sweet, Miller, Shealy, Kendall, Yost, Roess, Hammerlein.

Delta Tau Delta

80 13th Ave.
Beta Phi Chapter
Established 1894
72 Chapters
Founded 1859
38,253 Members

THE DELTS:

Live in quiet on 13th avenue . . . with prexy Bruce Paschal . . .
Are kept spellbound by Johnson, Oehmler, and Lucas . . .
Beat an old spike for Adamle and Moldea, the muscle boys . . .
Thought their homecoming party was fine . . .
Had their annual Sadie Hawkins Day dance, Dogpatch and all . . .
Are loaded with big men in all activities . . . and what activities! . . .
Have a right to be proud of Dave King, Sophomore Class Prexy . . .
Like Saturday jam sessions at the Delts' Solid Dive . . .
ECONOMIZE . . .by selling clothes to Sam . . .

TOP ROW: Lee, Dorsey, Henry, Scott, Baker, Cowperthwaite, Nolan, Jones, Abbey, Secrest, Schadler, Sites, DeVictor, McLoed, Zimmerman. ROW FOUR: Lunka, Herbert, Paschal, Miller, Fletcher, Mills, Hammond, Himler, Fling, Tatem, Lease, Jervey, D. Davis. ROW THREE: Clarke, Becker, Jordan, Ferguson, Jerman, Lucas, Dunn, Mrs. Faircloth, Steltenpohl, Hilbert, Fetzer, Robenalt, Hamman. ROW TWO: Marinelli, B. Davis, Counts, King, Kalinowski, Elder, Hankins, Lotshaw, Troph, Ford, Snider. ROW ONE: Allen, Sellers, McDaniels, Fallon, Johnson, Smith, Oehmler, Popio, Harcha, Cable.

Α Β Γ Δ Ε Ζ Η Θ Ι Κ Λ Μ

ΔΤΔ

FACULTY MEMBERS

George Eckelberry
William N. Gilliland
Robert Kegerreis

GRADUATE MEMBERS

Willard Brown
Chet Cable
Nathan Dawson
Harold Dial
John Donahey
Bernard Jerman
Charles Linch
John Robenalt

CLASS OF 1947

Charles Becker
Fred Belt
Chester Clarke
Raymond Cowperthwaite
Neal Dunn
Fred Elder
James Ferguson
Lamar Fetzer
Joseph Gehres
Robert Hamman
John Hilbert
Kenneth Lucas
Donald McCafferty
Jack Powell
Donald K. Renz
Jerome Saxe
William Shaw
William Truschel

CLASS OF 1948

Robert Allen
Marty J. Costello
John Counts
Dwight Davis
Robert Davis
Clay Dorsey
Jack Douglas
Ralph Fallon
Russell Fling
David Frazier
William Hammond
Charles Henry
Alexander Himler
Richard Johnson
Gilbert Jones
Richard Jones
Robert Jordan
John Latham
Dante B. Lavelli
Elmer Lotshaw
Victor Lunka
Stanley Maxromates
Robert Miller
Emil Moldea
Marion McDaniel
Charles McLeod
Robert Nolan
Donald G. Oehmler
Anthony Popio
Robert Ragsdale
John K. Scott
Donald Shuman
Jack Sigler
Edward Sites
Edward Snider
Charles Troph
John A. Weiher

CLASS OF 1949

William Abbey
Robert Abbott
Tony Adamle
Howard Baker
Jack Billingsley
Hans Bosch
Gill Brehm
Bayard Brown
Charles Cooney
John DeVictor
Alden Fletcher
Ivar Ford
Robert Frazier
Robert Hankins
Howard Harcha
Daniel J. Herbert
Thomas M. Jervey
Frank Kalanowski
William Kerr
David King
Daniel Lease
Robert Lee
Tony Lunka
Eugene Marnelli
Edward Marquis
William Mills
Bruce Paschal
Harry H. Rainer
Harry Schadler
Brodie G. Secrest
Roger Skove
Robert Smith
Allen Sprosty
Jack Switzer
Joseph Tatem
Robert Taylor
Braxton Tewart
Robert Tierney
Raymond Waggoner
David Williams
Richard Zimmerman

CLASS OF 1950

Ellis Adams
Robert Andrews
Richard Armstrong
Marshall Auck
Forrest Bacon
Clyde Benoy
Yandell Bitzer
Robert Brill
Robert Buchanan
Carrol Carr
Robert Cole
Robert Ferry
Rolland Green
John Hamman
Frank Handley
David Hankins
Carl Jones
Vernon Jordan
Richard Kegerreis
Karl Knight
Robert Latham
Ralph Lotshaw
James Love
James Markling
Jay Marting
Andrew Maxromates
Paul Moffat
Richard Moore
William C. Moore
Charles Oliver
William R. Peterson
William W. Peterson
James Rhoades
William Scarff
Andrew Smith
Eugene Smith
Fred Thorton
Donald Wambaugh
James Woods
James Zinn

The perfect host
"Stop or I'll shoot!"
What would the Dean say?
All this, and the SUNDIAL, too . . .

N Ξ O Π P Σ T Υ Φ X Ψ Ω

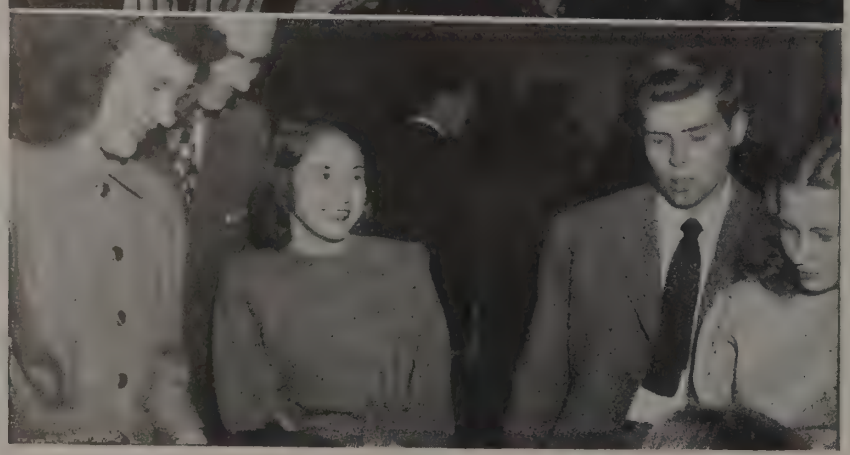

"Gather round me, everybody."
Come as you are capers . . .
They must have a door! !
Where's the third man?

FACULTY MEMBERS

William DeMora
Lawrence D. Jones
Robert H. Kepler
Joseph N. Miller
Donald W. Riley
Oscar L. Thomas
Earl W. Wiley

GRADUATE MEMBERS

William Herron
George B. Hinde
David Jackson
Larry D. Jones
James Lynn
Fred Miller
Ralston Werum

CLASS OF 1947

William E. Arnold
David J. Belknap
Kenneth C. Harrod
Nils P. Johnson
Larry H. Jones
Jack D. Sheets
Joseph Stora

CLASS OF 1948

William G. Ballinger
John W. Bettis
Robert S. Blake
James A. Campbell
Philip A. Corey
Neal G. Dorn
Donald F. Fields
F. John Harmon
William E. Henry
David C. Hilyard
Jack P. Huling
Richard J. Iler
Robert L. Kirschner
Robert L. Kreager
Robert W. Little
Fredrick D. Meyers
Robert J. Neal
Julian O. Northcraft
John L. Novak
Robert E. Otstot
Robert C. Pettit
Jack L. Roberts

CLASS OF 1949

William K. Barnes
Warren Becks
William E. Best
Robert W. Butler
Robert Donham
Kenneth R. Eichwald
Donald L. Evart
Leslie R. Forney, Jr.
Richard C. Greathouse
John A. Haldi
Forrest R. Hamilton
Thomas K. Hamilton
Karl S. Hay, Jr.
Francis J. Klinker, Jr.
Francis E. Lee
Gerald D. Lehman
Charles W. Lewis
J. W. Raftry
Norman F. Rau
John E. Richards
Theodore D. Seckel
Lee S. Selvey
P. Earle Sheets
Charles R. Shepherd
William Smith
D. M. Strate
Earl A. Trumble
Philip C. Wymond

CLASS OF 1950

Richard C. Bennett
Robert P. Gird
Daniel B. Blair
Richard O. Cozad
Harry A. Crawford
Kenneth W. Davies
Jack M. Fugate
Jack D. Harrel
Robert E. Hite
Horace S. Keifer
Richard C. McClelland
William H. McDermott
Eugene J. Murray
Robert G. Mason
Thomas L. Notestine
John Oshelski
Clifford C. Pettit
James A. Postle
Todd Riddle
Dale S. Rohrer
James A. Wells
David L. Yates

Α Β Γ Δ Ε Ζ Η Θ Ι Κ Λ Μ

Delta Upsilon

THE D U'S:
View the campus parade from vantage point at 32 16th . . .
Are famous for "orange juice" parties . . . no vitamins . . .
Won four intramural championships in '46 . . .
Advocate shorter classes, more mid-weeks, and lower prices . . .
Claim a swimming team . . . It'll take any in the nation . . .
Dislike exams, campus politics, and shortage of women . . .
Are prexied by Phil Corey . . . the "pin kid" . . .
Boast a host of Varsity "O" men and other BMOC's . . .
ECONOMIZE . . . by not engraving all of the trophies they win . . .

32 E. 16th Ave.
Ohio State Chapter
Established 1904
61 Chapters
Founded 1834
26,500 Members

TOP ROW: Dorn, Davies, Hite, Strate, Eichwald, Hueling, B. Smith. ROW EIGHT: Ewart, Campbell, Forney, Roberts, Bennett. ROW SEVEN: Kregar, O'Shanskey, Notestine, Bettice, Becks. ROW SIX: Blair, Ballinger, Iler, Harrod. ROW FIVE: Best, Klinker, McClelland, Murray, Hamilton, Cozad. ROW FOUR: Arnold, Henry, Crawford, Barnes, Sheets, Hilyard, Hay. ROW THREE: Shepherd, Harrell, Northcraft, Lewis, Rau. ROW TWO: Stern, Rohrer, Lehman, Novak, Harnn, Meyers, Bird. ROW ONE: Nevl, Pettit, Wysurd, Litel, Fields, Blake, Butler.

N Ξ O Π P Σ T Υ Φ X Ψ Ω

Kappa Delta Rho

70 18th Ave.
Ohio Chapter
Established 1922
20 Chapters
Founded 1905
3,000 Members

THE K D R'S:
Live a merry life in their little house around the corner . . .
Are famous for stein songs, good cheer, and hats by Li'l Abner . . .
Park their annex . . . on wheels . . . in the back yard . . .
Threaten the steward . . . with slow hideous death . . .
Claim Prexy Skip Brewster jumps . . . at the drop of a pin . . .
Are authorities on women, philosophy . . . and squirrels . . .
Can't decide whether engineers or "phys. ed." majors won the war . . .
Pledges sing with gusto, "We're the big hairy-chested men" . . .
ECONOMIZE . . . by stealing ATO songs . . .

TOP ROW: Renwick, Garey, Miller, Mobiey. ROW FOUR: Fuller, M. Koval, Ackerman, Plumley. ROW THREE: Mika, Donovon, Strasser, Thomas, Nigro. ROW TWO: Hendershot, Romano, Joy, Liotta, F. Koval. ROW ONE: Brewster, Bakle, Summa, Munn, Horton.

Α Β Γ Δ Ε Ζ Η Θ Ι Κ Λ Μ

KΔP

FACULTY MEMBERS

Bland L. Stradley Henry R. Rowntree

CLASS OF 1947

Charles Bakle
William Berry
John Kailor
John M. Summa

CLASS OF 1948

Lawrence Brewster
Robert F. Fuller
Walter F. Garey
William Horton
Mark D. Munn, Jr.
Alex Polli
Roy E. Renwick
Lowell Roe
Armund Romano

CLASS OF 1949

Kenneth Ackerman
Robert Brown
Lawrence Hendershot
Dan Kin
James L. Mika
Robert Mobley
William Nigro
Don Strasser
Mark Thomas
Ward Thomas

CLASS OF 1950

Frank Bohutinsky
John Donovan
Elmer Guiliani
Arthur Hamar
Robert Joy
John Kirby
Richard Kline
Frank Koval
Mike Koval
Richard Liotta
William O. McDonald
George Miller
Earnest Palma
DeWitt Penrose
Tom Phillips
Gene Plumly
Glenn Price
Frederick Strasser
Robert Ward
James Zafris

He's engaged, he's handsome, he uses soap!
"This hurts me more than it does you."
This scene leaves them speechless
Remembering when they won it

N Ξ O Π P Σ T Υ Φ X Ψ Ω

Why trump that ace?
A super Super Function . . .
"I'm Forever Wearing Frat Pins."
Mascot . . . the dog . . .

K Σ

FACULTY MEMBERS

Joseph H. Boyd
Art M. Brant
Paul H. Elleman
Wilford J. Fleig
Emory Glander
William Gutherie
John S. Lyman
John Means
Hugh Means
Russell Means
Robert K. Murray
Henry J. Taylor
Paul Thurston
LeRoy Tucker
Francis L. Utley
Carl J. Wirthwein
Luke Zartman

GRADUATE MEMBERS

Glenn Dorian
William Knoderer
George Washburn

CLASS OF 1947

Theodore A. Brown
George W. Close
Carl M. Dierdorf
John A. Hanna
William M. Kilbury
Paul T. Kohr
John G. Williams

CLASS OF 1948

Joseph Bruebaker
Robert M. Dodge
Paul Ecke, Jr.
Robert H. Gatsch
John Hilbish
Ralph G. Hutchins
John K. Ihrig
Wilson Knipe III
Allen Leatherman
Raymond Link, Jr.
Robert McCroskey
C. John Setzer
Robert B. Smith
Richard V. Vikander

CLASS OF 1949

Stanley Ballou
George Boyer
Dana Cable
William P. Davidson
Richard C. Dierker
John Hain
Arthur Harder
Albert P. Harness
Howard Hartman
Don Henderson
John N. Hileman
John R. Hill
Stanley E. Huffman
John C. Imboden
Richard M. Jones
Rolland D. Killian
Thomas E. Lyman
John W. McKinney
Richard Salter
Edward P. Sheridan
Reginald A. Smith
Richard L. Specta
C. Graham Stillings
Don Taintor
Walter Womble

CLASS OF 1950

John H. Baker
Robert Darone
William D. Davis
Jack S. Dawson
Tobert T. Denton
Loring R. Duff
Ned T. Dunn
Robert Garfield
William P. Gillespie
Norman D. Godden
James Goodwin
Lewis P. Goodwin
Alwood W. Griffith
Paul L. Griffith
Willard L. Haslup
Robert D. Hays
William D. Heiskell
James Hemlein
Frank M. Herrel
Charles G. Horn
Robert H. Isaly
William C. Jaeger
Glen A. Johns
John D. Jolliffe
Edward A. Kelly
James A. Kepley
James A. Kilpatrick
Richard Kreager
Herbert F. Krimendahl
Wade Kumlein
Robert J. LaPierre
Willy G. Lenert
Richard B. Lindsey
William E. Long
Ray C. Miller
Charles J. Mitchell
Gerald R. Nangle
Jack W. Necka:
Clyde W. Nicewarmer
James A. Parker
Thomas S. Pendergast
Richard L. Phillips
George R. Powers
Ford Quigley
George R. Randolph
Richard Redding
Robert F. Robinson
James Sheads
Sam Swope

Α Β Γ Δ Ε Ζ Η Θ Ι Κ Λ Μ

Kappa Sigma

THE KAPPA SIGS:
Can see Indianola Avenue on a clear day . . .
Laugh when John Ihrig's Model A can't climb the hill . . .
Hope treasurer Bob Gatsch doesn't lose too much cheek . . .
Were amazed when Bill Kilbury planted his pin . . .
Know that "Shep" McCroskey will get a butch someday . . .
Enjoy Tom Lyman's birthday parties . . .
Like the manner which "Cuddles" Jones operates . . .
Are awed by President Dick Dierker's bow ties . . .
ECONOMIZE . . . by drinking milk (annually) . . .

1842 Indianola Ave.
Alpha Sigma Chapter
Established 1895
110 Chapters
Founded 1869
49,236 Members

TOP ROW: Heiskell, Griffin, Randolph, Robinson, Link, Huffman, Jones, McCroskey, Smith, Killian, Heilman, Doran. ROW THREE: Kander, Knipe, Wood, Hill, Hillbish, Brubaker, Ecke, Davidson, Spetka, Imboden, Cable, Close, Swope, Garfield. ROW TWO: Hanna, Leatherman, Dierker, Brannon, Gatsch, Ihrig, Mrs. Burdette, Lyman, Setzer, Hutchins, McKenney. ROW ONE: Stillings, Harness, Killbury, Brown, Williams, Dodge.

Ν Ξ Ο Π Ρ Σ Τ Υ Φ Χ Ψ Ω

Lambda Chi Alpha

73 15th Ave.
Gamma Tau Zeta Chapter
Established 1923
113 Chapters
Founded 1909
36,000 Members

THE LAMBDA CHI'S:
Melt feminine hearts with the voice of Fred Luther . . .
Beat the Betas for the league basketball championship . . .
Are fraternity brothers of President Truman . . .
Think Craig Wright, prexy of FFC, is presidential contender in '48 . . .
Inspire each other by singing, "She has two dreamy eyes of blue" . . .
Are famous for their enjoyable parties . . .
Like bow ties, books (had to put that in), and beautiful women . . .
Are prexied by Bob Lick . . .
ECONOMIZE . . . by rooming at the A D Pi house . . .

TOP ROW: Lubeshkoff, Ostrander, Gallant, Harris, Luther, Sarchet, Olafson, Jones, Shilliday, C. Vess, Pupa, Southard, Gillam, Gerrard, Junkins, Gerveson. ROW THREE: Wilson, Hirz, Bollas, Smith, Stout, C. Weiser, Milhoan, Stotca, Earney, Fehn, T. Evans, Lins, C. Weiser, Dodd, Fusco, Graham. ROW TWO: Gartner, Clark, Stewart, Fleming, Maggiore, Resche, Duncombe, Wilgus, Schuster, McVay, Lick, Melsheimer, Seibert. ROW ONE: R. Vess, Barnes, Verba, Adkins, Tabeling, Warne, Thomson, Mette, Brady, Reetz, Schoenberyer, Van Atta, D. Evans, Isaacson.

Α Β Γ Δ Ε Ζ Η Θ Ι Κ Λ Μ

ΛΧΑ

FACULTY MEMBERS

Charles Callahan
L. L. Love
Norbert O'Donnel

GRADUATE MEMBERS

William Emery
Otto Glaser
Donald Grimes
George Haves
Jim Hendricks
Richard Highland
Paul Howard
Paul Klohr
Phil MacCauley
Dick Mickle
Martin Miller
Gordon Ogram
Robert Session
Robert Smith
William Smith
Robert Tenor
Dean Thomas
Jay Tobey
Jewel Van De Water

CLASS OF 1947

Ralph L. Gartner
Richard W. Hendricks
Glenn Henry
Vincent Maggiore
Robert Melsheimer
David S. McVay
James Stewart

CLASS OF 1948

John B. Adkins
Eugene M. Gerrard
Roger A. Hall
John C. Harman
Robert J. Harris
Robert Lick
James E. McDonald
Richard S. Olafson
John A. Ostrander
James Schaffner
Robert E. Seibert
Nelson P. Thomson
Joseph Verba
Philip D. Weiser

CLASS OF 1949

Oren E. Allen
John T. Brady
Benjamin L. Clark
Chester C. Dodd, Jr.
John N. Fusco
Nathaniel H. Gillam
Martin Hirz
William H. Huffman
John Arthur Milhoan
Edward J. Pupa
William E. Risch
Donald B. Schuster
Raymond Stout
Charles S. Weiser

CLASS OF 1950

James G. Blue
Frank Counihan
Paul L. Deangelis
Lyle P. Earney
Richard Evans
Thomas A. Evans
Robert C. Farrington
Howard J. Gallant
Claude F. Glick
Evangelo N. Graham
Richard J. Hagerty
Harford H. Hankins
Paul W. Isaccson
Lee M. Jones
Philip D. Junkins
Eugene G. Lubershkoff
Fred B. Luther
James C. Malas
Oscar G. Moore
Paul A. MacCaughey
William J. Odenweiler
Frederic L. Ohmer
Glenn M. Reetz
Carlos A. Riley
Robert L. Schoenberger
Frank J. Schwartz
James S. Sheppard
Richard D. Shilliday
Robert E. Sisinger
Carl E. Smith
Orville M. Southard
Frederick E. Stine
Dan Stoica
Dane K. Stoll
Donald L. Stout
Robert F. Strahler
Raymond W. Tabeling
Clifford F. Titus
Colby F. Van Atta
Raymond S. Vess
Ellis Wagenheim
James Walls
Thurman R. Warne
David R. Wilson
Charles C. Wright

Oh, so cozy . . .
Lambda Chi serenade . . .
A quiet corner . . .
Camera Surprise . . .

N Ξ O Π P Σ T Υ Φ X Ψ Ω

Whoops, he's falling
We drink milk today
Watch the ball
Exciting?

ΦΔΧ

FACULTY MEMBERS

Cecil E. Boord
Clarence M. Brown
Bernard V. Christensen
Clair A. Dye
Earl P. Guth
L. David Hiner
W. D. Turnbull
Charles L. Williams
Fred L. Williams

GRADUATE MEMBERS

Melvin Chambers
John Geisy
W. Carl Kelly
William Roberts

CLASS OF 1947

James L. Buzard
Charles Majorich
Donald C. Stevenson

CLASS OF 1948

Jacob Brenneman
Chris E. Glaros
Danny D. Hostetler
Kenneth Latta
Joseph S. Moore
Robert L. Petry
Edwin Williams
Frank E. Williams
Mark Winger
Robert A. Wolfe

CLASS OF 1949

Edwin B. Hogue
Norman C. Graham
Harold E. Oyster
Eugene W. Pargeon
John A. Retar
William Santschi
George E. Walser

CLASS OF 1950

Lynn C. Blessing
Clifford M. Collins, Jr.
Paul Creager
David L. Davis
Robert A. Fish
Rodger Latta
Henry M. Leckrone
Red S. Nowicki
Bob Pietrzak
William E. Turpie
Joseph G. Wells
George K. Whitacre

Α Β Γ Δ Ε Ζ Η Θ Ι Κ Λ Μ

Phi Delta Chi

THE P D CHI'S:

Possess the best ivory tickler on the campus . . .
Hope for a bigger and better barbecue next year . . .
Are exuberant over their beautiful neighbors . . .
Take pride in their many distinguished alumni members . . .
Sing their sweetheart song best after Friday night visits to? . . .
Boast of the best cook of all cooks . . .
Are seldom seen without test tubes and slide rules . . .
Won a new trophy—thanks to pledges' basketball efforts . . .
ECONOMIZE . . . by using the Beta landing field . . .

176 15th Ave.
Xi Chapter
Established 1908
12 Chapters
Founded 1883
8,000 Members

TOP ROW: Glaros, Walser. ROW FOUR: Wells, Collins, Fish. ROW THREE: Williams, Petry, Retar. ROW TWO: Wolfe, Turpie, Winget, Hosteteler, Whittacre, Davis. ROW ONE: Moore, Hogue, Oyster, Stevenson, Blessing, Pargeon, Brenneman.

N Ξ O Π P Σ T Υ Φ X Ψ Ω

Phi Delta Theta

1942 Iuka Ave.
Ohio Zeta Chapter
Established 1883
105 Chapters
Founded 1848
52,000 Members

THE PHI DELTS:
Live in the house at 1942 Iuka . . . avenue that is . . .
Tell strangers where 17th and 18th goes after meeting at triangle . . .
Won pledge and active touch football championships . . .
Verdova, Wolfe, and Perini carried Phi Delt colors on gridiron . . .
Campus cogs were Hank Porterfield of Fraternity Affairs
And Dick Lasko of Student Activities . . . also new whip at
The Phi Delt house . . . president to the illiterate . . .
Also took top honors in homecoming decorations . . .
ECONOM!ZE . . . by using the ATO's driveway . . .

TOP ROW: Witte, Ratliff, Albrecht, McConaughey, Blockwell, Simons, Wible, Cole, Sorensen, Sedgwick, Wambold, Snell, Halton, Hufford, Sprague, Canfield, Bell. ROW THREE: Johnson, Bodsworth, Meise, Wells, Berdess, Ross, Godlove, Winters, Walgren, Souders, Gariguese, Shefflin, Clawsen, Evans. ROW TWO: Day, Kerwin, Faehnle, Slaughter, Ashten, Warne, Mrs. White, Lowman, Verdova, Hufford, Griffiths, Walters, Wolfe. ROW ONE: Rankin, Fulmer, Thomas, Savings, Short, Reigler, McNabb, Owens, Reese, Phillin, Odbercht.

Α Β Γ Δ Ε Ζ Η Θ Ι Κ Λ Μ

FACULTY MEMBERS

Wilson Dumble
William Dye
James Hull
Richard Larkins
John Riddle
William Stone

GRADUATE MEMBERS

Jim Funkhouser
Thomas Nevins
Charles Porterfield
Donald Sears
George Slaughter

CLASS OF 1947

Theodore Ashton
Ralph Baker
Dave Calebough
James Griffiths
Kenneth Hopkins
Carl Hufford
Paul Moody
Calvin Owen
John Paxton
Henry Porterfield
Harry Rease
Alfred Sorenson
Robert Sprague
Paul Walgren
John Walter
Ralph Warne
Albert Wise

CLASS OF 1948

Joseph Blackwell
William Buzzard
Calvin Canfield
Vincent Coe
William Garrigues
Robert Godlove
Rodger Hall
Richard Hill
William Hoffman
Robert Holderman
Dean Hufford
Russell Johnson
Richard Lasko
Robert MacKenzie
Richard Miles
Kenneth Rees
Stewart Sedgewick
Dean Stuhlmueller
Edward Wambold
Wayne Wells
Cloyd Wharton
Russell Wolfe

CLASS OF 1949

Leonard Albrecht
Harry Barker
Lynn Borders
James Bosworth
Frank Clawson
Philip Davis
Douglas Evans
Donald Faehnle
Carl Fulmer
Charles Gandee
John Gordon
Richard Haayen
Walker Lowman
Warner McConaughey
William McKinley
Ralph Miesse
Richard Odebrecht
Philip Philbin
Roy Ratliff
Paul Reigler
John Ross
Robert Rowan
Edward Schefflin
George Simon
Robert Smith
William Souder
Glenn Stanhope
Alden Stilson
Alex Verdova
Calvin Wible
William Wilson

CLASS OF 1950

James Andreas
Edgar Baker
Robert Bell
John Blackburn
Dale Bonnie
Dave Bonnie
John Burris
Paul Crum
John Cummings
John Davis
Dennis Day
Richard Desmond
Richard Fisher
Allyn Gibson
Donald Graves
Ralph Guda
William Hamm
Robert Harbour
William Hatton
Eugene Heckler
Franklin Hitt
Frank Irion
Robert Johnson
John Kirwin
Robert Lanum
John LeRoy
Byron Maddox
Leonard Mariott
William McKee
Robert McNabb
Thomas Moore
Peter Perini
Marvin Peterson
David Rankin
Thomas Raymond
John Reed
Robert Savings
Richard Secrist
James Sheldon
Rufus Short
William Snell
George Thomas
Richard Trout
Richard Underwood
Norton Webster
William Weitzel
Carlos Westerman
Robert Winter
Charles Witte
Richard Wood

Congratulations
Roughing it a little
Just sittin' and a . . .
Looks interesting

Criminal offense, practically
Bon Voyage!
Behind bars
We should worry

ΦΕΠ

FACULTY MEMBER

Karl Selig

GRADUATE MEMBERS

Irving Katz
Lawrence Meckler

CLASS OF 1947

Hyman Birnbaum
Isaac Cohen
Robert Elsner
Robert Goldstein
Leonard Kimmell
Morris Mendel

CLASS OF 1948

Harold Barnett
Phillip Bradley
Sanford Kaplan
Marvin Felman
Morton Korn
Eugene Reider
Harold D. Shibe
George J. Solomon

CLASS OF 1949

Robert Alpern
Robert Brown
Julius Foxman
Frederick Gerns
Harold Greenhouse
Robert Harris
Sidney Kline
Arthur Lewis
Milton Litt
Charles Michlosky
Arthur Penner
Milton Peterman
Arnold Phillips
Walter Seidler
Ralph Sherman
Albert Sabroff
Alex Shoag
Sheldon Young

CLASS OF 1950

Simon Adelman
Paul Asnes
Charles Avner
Morris Barnett
Milton Bender
Arnold Blumenthal
Al Bogart
Simon Chmara
Philip Fishman
Herbert Hassman
Ronald Jacobs
Jerome Kay
Harry Liebowitz
Sheldon Lichtig
Sherman Lindenbaum
Simon Mack
Jerome Matz
Harold Mermelstein
David Meisner
Sidney Mittleman
Robert Reidler
Richard Sherman
David Schwartz
Donald Singer
Sheldon Singer
Jerome Siegel
Howard Smuckler
Jay Solomon
Joseph Solomon
Daniel Stone
Herbert Tischkoff
Edy Weinberger
Melvin Wolk
Jack Wolf
Gerald Zahler

Α Β Γ Δ Ε Ζ Η Θ Ι Κ Λ Μ

Phi Epsilon Pi

THE PHI EP'S:

Live at the top of Iuka with their heads in the clouds . . .
Are known for Chef Mannie and his pastries deluxe . . .
Also known for their after-hours impromptu serenades . . .
Are led by the Great White Father, Bob Goldstein . . .
Keep six pledges busy shining Kaplan's new varsity "O" . . .
Have a few big wheels and lots of small cogs . . .
Sing "Adam Was the First Man" . . . and he won't be the last . . .
Made room on the mantel for a new baseball trophy . . .
ECONOMIZE . . . by using pledge labor . . .

1988 Iuka Ave.
Alpha Omicron Chapter
Established 1932
31 Chapters
Founded 1904
6,900 Members

TOP ROW: Matz, Blumenthal, S. Singer, Wolk. ROW FOUR: Weinberger, Lindenbaum, Lebowitz, Lewis, Tischkoff. ROW THREE: Sherman, Hassman, Lichtig. ROW TWO: Mittleman, Wolf, Adelman, Alpern, Greenhouse, G. Reider, Jacobs, R. Reider, J. Solomon, Seiller, D. Singer, Gerns, G. Solomon, Meisner, Kay, Chmara, Birnbaum, Mermelstein. ROW ONE: Shoag, Penner, Kline, Shibe, Goldstein, Kimmel Elsner, Karlan, Cohen.

Ν Ξ Ο Π Ρ Σ Τ Υ Φ Χ Ψ Ω

Phi Gamma Delta

218 E. 17th Ave.
Omicron Deuteron Chapter
Established 1878
74 Chapters
Founded 1848
40,500 Members

THE FIJIS:

Live in Lawrence Lodge, first fraternity on campus . . .
Are famous for their sizzling serenades to sorority sirens . . .
Placed Duncan, Doolittle, and Crane on football squad . . .
Cheered appointment of Ken Norton on to CFP special events job . . .
Have elected Robert Wright prexy for coming year . . .
Are still talking about the Fiji Island party . . .
Acquired the runner-up trophy in intramural basketball . . .
Watched Lloyd Duff, Chuck and Dallas Dupre set track records . . .
ECONOMIZE . . . by enjoying the Theta's free "water ballet"

TOP ROW: Zartman, Dugas, Grant, Jones, Blackford, Saville, J. Havens, Crowe, Bradbury, Issleib, R. Havens, Carruther, Davies, Epstein, Miller, Stetezelberger, Hamilton. ROW THREE: Montanus, Todd, Burnett, Wright, Carmack, Dunn, Norton, LaRue, Mitchell, Cramer, C. Dupre, Fowler, Kuntz, Neville, Hamilton, Cantwell, Krauter. ROW TWO: Johnson, Cunningham, Steiner, Baron, Chapman, Mayne, Oatey, Rhinehart, R. Evans, Rhodes, Hobson, Wolf, D. Dupre, Keyes, J. Evans. ROW ONE: Herbst, McIllvaine, Hickle, Light, Bickel, Gunton, Drake, Greiner, Cunningham, Porter, Olmstead.

Α Β Γ Δ Ε Ζ Η Θ Ι Κ Λ Μ

ΦΓΔ

FACULTY MEMBERS

Charles St. John Chubb
Allen McManigal
Mylin H. Ross
Archer E. Reilly, Jr.

GRADUATE MEMBERS

John W. Barch
James Duffy
William Schwartz
Ralph Howard
Charles Kienzle
Robert Light
John Lovett
Richard Morgan

CLASS OF 1947

Henry A. Bickel
Robert M. Blackford, Jr.
Don E. Dumont
William E. Gunton
Theodore J. Hamilton
William D. Havens
Robert H. Herbert
Clyde S. Hickle
John O. Jones
Robert M. Light
Alan R. Oatey
Robert R. Rhodes
John C. Zertman

CLASS OF 1948

Daniel F. Carmack
John M. Carruthers
Spencer T. Davies
Philip B. Drake
Dallas D. Dupre, III
William C. Epstein, Jr.
Richard B. Evans
Truman Johnson
Dean E. Krauter
Calvin W. Mayne
Andrew W. Miller
William E. Rhinehart
Paul M. Smith
Williard P. Stetzelberger
Carl R. Wolf

CLASS OF 1949

Thomas M. Baron
David G. Bolon
Byron L. Burnett
Donald B. Chapman
William Craig
Glenn R. Cunningham
C. Clayton Dugas
Jack C. Evans
Richard E. Fowler
William W. Grant, III
Dick H. Greiner
Richard V. Havens
Gordon G. Hobson
Albert V. Issleib
William E. Kuntz, Jr.
Stephen S. LaRue
Clarence E. Lewis
Howard R. Mitchell
Kenneth C. Norton
Glenn F. Oliver
Irving P. Olmsted
Edward F. Saville
Jack W. Steiner
Robert O. Wright

CLASS OF 1950

Donald Ashby
Herbert D. Bangert, Jr.
Robert Barnes
Lawrence Blacker
Gordon Bolon
William F. Bradbury
Kent Brandt
Ralph Clinger
Donald Cook
John Criss
Jack R. Crowe
David W. Cunnigham
John Daniels
Lloyd Duff
Joseph M. Dunn
Louis Erf
Allison Fulford
Robert Gardner
Robert Grant
Joseph Griffith
James Hague
Donald Hammond
John F. Havens
James Hughey
Jack Jennings
Sam Jollife
Ray Kiefhaber
John F. Kramer, Jr.
John Laufersweiler
Richard Martin
John McCarthy
Wayne W. McIlvaine
Russel Means
Richard Moles
Edward A. Montanus
John Munsell
Hugh Nelson
Richard Orders
Warren Park
Wayne E. Porter
Stan Rhinehart
Bill Rhodes
Neil Salsich
Donald Sipp
Bob Skeele
John Sophos
Charles Swearigen
Bob Thompson
James E. Todd
Allen Van Fessen
Bob Watson
Bill Wilson
Claire Wiseman
Lawrence Cronin
Joseph Henry
Joseph Hyde
Ronald Rhoads
Charles E. Welch

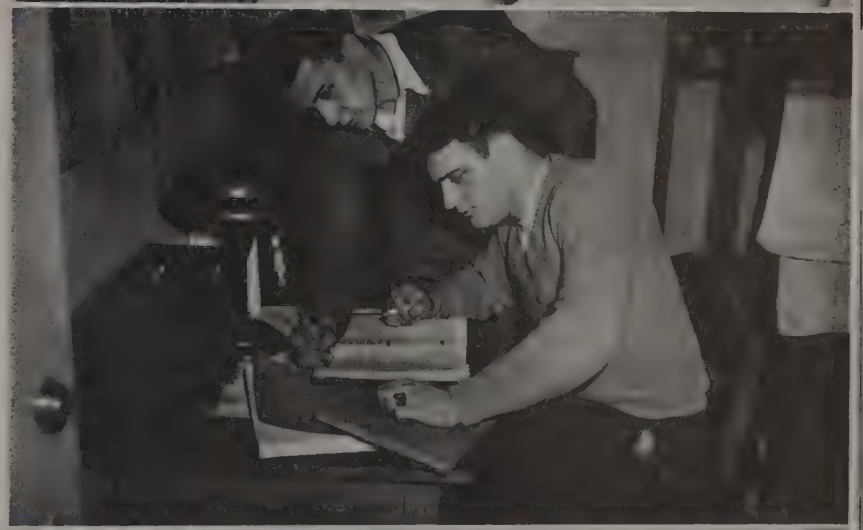

Fiji Fireplace
Line forms to the rear . . .
Extraordinary, huh?
Classic leisure

Harry's boogie . . .
Is this legal?
Midnight snack . . .
Double!

ΦΚ

FACULTY MEMBER

Edward V. O'Rourke

GRADUATE MEMBER

James A. Kintz

CLASS OF 1947

John J. Cook
George J. Coors
John Fitzgerald
William Leser

CLASS OF 1948

Charles A. Auer
Victor Donnet
Donald J. Harper
Robert Kay
Albert Kurnat
William J. Mahon
Robert H. Malone
John C. Marting
Louis Molli
Francis Moran
Joseph H. Schultz

CLASS OF 1949

Otto Furpahs
Edward J. Groeber
Harold A. McCabe
William F. McCree
Eugene A. Panigot
Louis J. Smiler
Richard W. Theriac
Joseph R. Welsh

CLASS OF 1950

William O. Bonner
Patrick F. Brannigan
John F. Burke, Jr.
Robert M. Butler
Martin J. Cinadr, Jr.
Robert G. Cline
Ralph L. Cook
John J. Coyle
Richard F. Engle
Robert G. Gennett
Howard E. Graves
Joseph Graycar
Martin A. Hollern
Edward C. Maddex
James J. McGuire
John E. O'Brien
Richard A. O'Reilley
John J. Posey
Charles H. Siefert
Richard Stoddard
Anthony J. Stranges
Robert F. Wilmes

Phi Kappa

THE PHI KAPPA'S:
Extoll a "Famous Temple" in logic . . . loud and long . . .
Are eager for more gypsies on campus . . .
Duo with Acacia . . . when East meets West . . .
Persuaded "Curly" Coors to start third year . . . as treasurer . . .
Are happy that Lou Molli finally got his queen . . .
Have a vested interest in Longs . . . Jack Cook . . .
Are prexied by Bill Mahon . . . of the Irish Mahons . . .
Were pleased to welcome Father Hickey into their midst . . .
ECONOMIZE . . . by making their own purple passion . . .

98 14th Ave.
Theta Chapter
Established 1920
27 Chapters
Founded 1889
7,000 Members

TOP ROW: Smiler, Graves, O'Reilly, Brannigan, Furpahs, Marting. ROW TWO: McGuire, Siefert, O'Brien, Cinadr, Schultz, McGree. ROW ONE: Kurnat, Stoddard, Coors, Mahon, McCabe, Fitzgerald, Moran.

Ν Ξ Ο Π Ρ Σ Τ Υ Φ Χ Ψ Ω

Phi Kappa Psi

124 E. 14th Ave.
Ohio Delta Chapter
Established 1880
50 Chapters
Founded, 1852

THE PHI PSI'S:
Hibernate behind the white pillars on 14th Ave. . . .
Specialize in mobiles and characters who spasmodically . . .
Yell, "Hi, Hi, Hi, Black knit tie" . . .
Are still looking for a sweetheart who is a lady . . .
Wear simulated cops' badges to facilitate escape . . .
Utilize "Beast of Belsen" Bud Young, to drive pledges . . .
Own a converted garage which serves as a hideout for 4 O'ers . . .
Never let the Theta Pledge Chorus out leg theirs . . .
ECONOMIZE . . . by using trophies for drinking cups . . .

TOP ROW: McGuire, Postle, Miller, Lawler, Gutches, Sawyer, Taylor, Dunkle. ROW EIGHT: Eib, Zeller, McNeal, Paul, Masheter, Brickner, Kinker, Cassenelli, Shafer. ROW SEVEN: Lingo, Crowther, Flood. ROW SIX: Young, Thomas, Webber, Meek, Oblinger. ROW FIVE: H. Yaeger, Storkey, Barnes, Swissgood, J. Yaeger. ROW FOUR: Graper, Pfeiffer, Walton, Lemke, Sesler, Black, Partenheimey. ROW THREE: Harkrader, Meuche, Lewis, W. Brown, Frost, Middaugh, Duncan, Tabb, Grandstaff, Fenton, Schnittker, Maurer, Gould. ROW TWO: Simeon, J. Brown, Johnson, Spencer, Jameson, Reed, Doyle. ROW ONE: Aldrich, Reese, Root, Donley, Stevens, Oswold, McNeal.

Α Β Γ Δ Ε Ζ Η Θ Ι Κ Λ Μ

ΦΚΨ

FACULTY MEMBERS

Hugh Beaty
Howard L. Hamilton
John M. Montz
Wendell Postle

GRADUATE MEMBERS

Richard T. Cole
Robert Fite
James Harmon
David Huffman
Donald L. Huffman
Donald Pengally
David Thornburgh

CLASS OF 1947

Jack A. Baughn
J. James Brown
James B. Cheney
James Jameson
Robert L. Kirshner
A. R. McAllister
Stanley W. Palmer
Robert S. Spencer
Howard D. Zeller

CLASS OF 1948

John W. Barnes
Donald T. Brickner
Walter Brown
William H. Brown
Frank Carpenter
Daniel D. Knowlton
William J. Maurer
Kyle I. McIntosh
Thomas D. McMahon
Robert H. McNeal
Richard Middaugh
Richard Oman
Richard P. Oswald
Stanwood Partenheimer
Robert C. Pekarek
Richard E. Ridle
Ernest Gregg Sheehan
Richard C. Starkey
James Tabb
Richard Wonderlich
Clair W. Young
Harold Younkers

CLASS OF 1949

John E. Aldrich
James D. Boucher
James R. Bull
Richard C. Castor
Robert Cook
Patrick Doyle
George S. Frost
Raymond E. George
George D. Gordon
Frank B. Graper
Donald C. Green
William H. Hoge
William W. Huffman
William James
Gordon H. Kettering
William C. Kiefer
Francis L. Kitson
John Lawler
Donald Lee
Carl W. Lemke
George W. Lewis
George R. Lingo
Joseph Magdick
Charles A. McNeal
George D. Medsker
William R. Miller
E. T. Ohearn
Carey B. Paul
Fred J. Pfeiffer
Jack P. Pfeiffer
Elbert Sawyer
William F. Schater
Max A. Schnittker
John H. Schuler
Thomas M. Siebert
George R. Simeon
Thomas Swysgood
Robert S. Walton
Carrol J. Warrel
Paul Wiese
James M. Wilce
Roger W. Wooten
Hayes P. Yeager
Coyt Yoeman

CLASS OF 1950

James F. Behlen
Reid C. Black
George E. Briggs
Walter Brown
Peter J. Cassinelli
Albert W. Cramer
William D. DeVere
Robert P. Donley
Peter Dunkle
Warren Eib
Joseph E. Elleman
John L. Fenton
Jack J. Flood
Walter V. Flood
Jack S. Frost
Robert Gardner
Allan B. Gould
Russel Granstaff
William Grant
George M. Grieser
Robert F. Gutches
William Hanaford
George M. Harkrader
Harold L. Hayes
John W. Henderson
Robert H. Hile
Donald Hillary
James D. Irwin
Robert Kennedy
Ralph D. Kinker
Robert E. Leader
John Lewis
Henry C. MacIntosh
Richard L. Masheter
Thomas B. Meek
Henry S. Miller
Frank G. Mooney
James Null
John Oblinger
Jack M. Pixley
Park H. Pixley
Jack R. Postle
Gib Reese
John M. Sesler
Peter Spicer
John Spitler
Henry C. Taylor
Warren F. Thomas
John H. Waldock
William H. Waldock
Daniel S. Webber
Warren S. Weiant
Charles A. Whipple
James Yeager
Richard T. Young

Under the Phi Psi shield . . .
Busy bees . . .
It must have been good!
This presents a problem . . .

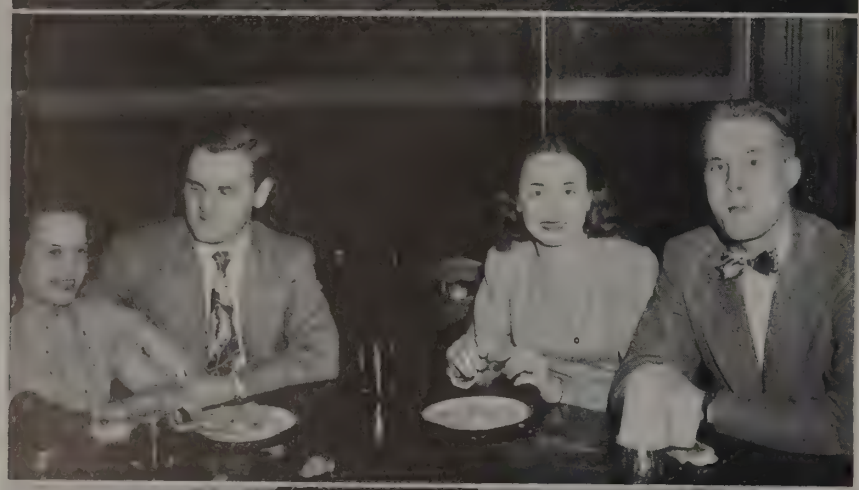

Put up job
Too big a mouthful
Starting the evening out right
Happy already?

ΦΚΣ

FACULTY MEMBERS

C. Richard Grove
John W. Hickman
G. Richard Richardson
Edgar N. Transeau

GRADUATE MEMBERS

David C. Berglund
James R. Burchfield
Robert S. Dunevant
Alex W. Franklin
C. Richard Grove
Jack Hutton
Robert MacGregor
James R. Monroe
Donald L. Myers
William A. North
Grazio A. Piacentino

CLASS OF 1947

Robert M. Barger
Ralph F. Buening
Jack A. Chabek
Felix R. Cortes
Tedford M. Hendrickson
Jack E. Hoskins
Donald S. Howard
Samuel R. Hughes
Bruce T. Hullinger
Donald L. Lohrentz
James Lynch
Myron E. Merry
Bruce B. Mailey
Paul J. Nordstrom
Stephan Patrick
Thomas F. Root
Williard R. Russ
Kenneth E. Sherer
Charles R. Viscounty

CLASS OF 1948

William A. Champion
Dan E. Derringer
P. Frank DeSanto
Fred P. Dillon
Richard F. Freuler
Elroy Primuth
Dave R. Rittenhouse
Donald L. Stierwalt
Scott Thomas
J. Kenneth Thompson

CLASS OF 1949

Eugene C. Barkhurst
Albert E. Bechtel
Larry Bolenbaugh
Robert L. Callender
Robert K. Connell
John R. Coram
Vernon K. Dickman
William A. Engle
George G. Evans
Charles Fazio
Thomas W. Feick
Jay A. Frieden
Robert M. Hruda
Floyd E. Garrison
James H. Groat
Robert L. Grusenbaugh
Robert C. Gump
Glenn R. Knight
James S. Kreager
W. Dale Lyons
Allen W. Massett
Fred C. Moessinger
James Myers
Kenneth F. Noster
Franklyn E. Pavlik
Theodore A. Rado
David A. Redman
G. Dick Richardson
Walter L. Schumacher
Ralph E. Silleck
Victor T. Sinai
Jack A. Smith
William J. Swonger
Richard L. Thow
Paul V. Webster
Ray H. Wehner
Fred H. Winterkamp

CLASS OF 1950

Kenneth L. Armbruster
James E. Bigler
Gary J. Carle
Donald L. Cooper
E. Ralph Deem
Harold J. DeRolph
Norwin L. Dixon
Jack D. Drugan
Jack A. Fireoved
Len Freed
Leonard S. Friedman
Louis W. Glew
Edward P. Hancock
Gene Heath
Curt D. Hoffman
John G. Keller
Ray J. Kerester
Charles R. Kindler
Earl Lease
Edward Lopina
Richard H. Marshall
George J. Marti
Edward J. Moriarity
Douglas Myers
Willard H Potter
Larry Proper
Robert C. Rea
William E. Rice
Glen H. Sherer
Marshall E. Treon
Howard Van Schoor

Α Β Γ Δ Ε Ζ Η Θ Ι Κ Λ Μ

Phi Kappa Sigma

THE PHI KAP'S:

Are known as the "Skull House Gang" . . . and for their parties . . .
Dick Richardson denies knowing anything about the Virgin Isles . . .
Have started a library to increase their knowledge . . .
Reject invitations from Harry Truman to his shindigs . . .
Know what it means to have faulty radiators . . .
Start playing bridge at "Two o'clock in the morning" . . .
Look forward to the Spring "River Party" . . .
Claim they know nothing about the SAE sign . . .
ECONOMIZE . . . by bringing back Burkhart's brown beer bottles . . .

166 E. Woodruff Ave.
Alpha Chi Chapter
Established 1925
39 Chapters
Founded 1850
17,824 Members

TOP ROW: Crawford, Derringer, Stierwalt, Thompson, Gump, Kreager, Sinai, Pavlik, Massett, Engle, Winterkamp, Barkhurst. ROW TWO: Thow, Sherer, Connell, Moessinger, Rado, Richardson, Merry, Chabek, Lynch, Garrison, Noster, Lohrentz, Dunevant. ROW ONE: Mailey, Lopina, Swonger, Barger, Feick, Redman, DeSanto, Russ, Hendrickson, Viscounty, Burchfield, Lyons, Dillon.

N Ξ O Π P Σ T Υ Φ X Ψ Ω

Phi Kappa Tau

141 15th Ave.
Gamma Chapter
Established 1912
41 Chapters
Founded 1906
14.000 Members

THE PHI TAU'S:

Celebrated their Women Hater's Weekend Winter quarter . . .
Would rather play bridge and collect Vets checks than eat . . .
Are taking up a collection for a toupee for prexy Woodling . . .
Made bids for vices Steubenville is trying to get rid of . . .
Initiated some Phi Tau's into the "I've Had It Club" . . .
Spend time at a German drug store . . . called the Heidleberg . . .
Are making signs for a used car lot . . . behind their house . . .
Live in the proverbial "squatters' flat" pending new house . . .
ECONOMIZE . . . by bumming cigarettes from the D. G.'s . . .

TOP ROW: Copley, Soules, Bieber, Price, Cassell. ROW FIVE: Pfeifer, Woodling, Clevenger, Cockerell, Schafer. ROW FOUR: Leupold, Westlake, Titschener, Dundar, Lushina, Shackelford. ROW THREE: Hercz, Whitehead, Jacobson, Mosure, Geary. ROW TWO: Merrick, Wakeman, Hill, Mercer, Dettra, Fenn, McVey. ROW ONE: Gales, Neuman, Trinkler, Woodling, Van Dorn, David, Parrott, Brehmer.

ΦΚΤ

FACULTY MEMBERS

Albert E. Avey
H. Gordon Hayes
L. Kermit Herndon
Henry Hoagland
H. H. Maynard
Ralph W. Paffenbarger
Alfred J. Philby
Harold M. Shively
Karl W. Stinson
Robert T. Trippy

GRADUATE MEMBERS

Robert Perdue
Francis McDaniel

CLASS OF 1947

William A. Copley
Ben E. David
Martin M. Mansperger
Ellwood S. Parrott
Richard K. Woodling
Warren G. Van Dorn

CLASS OF 1948

John B. Baker
Donald J. Brehmer
Arthur L. Cocherell
Melvin Dettra
William T. Guenther
Glendon Parry
Robert Pfeifer
Robert D. Stacy
Raymond W. Trinkler
Charles Whitehead

CLASS OF 1949

Carmen T. Anania
Robert Bieber
William R. Clevenger
Joseph S. Deutschle
William Dundon
Richard W. Fenn
Edward Garner
Philip D. Hercz
Lester Lehman
Karl Leupold
Theodore R. Magley
Carl F. McVey
George Merrick
William C. Mosure
John W. Neuman
Jack A. Soules
Robert V. Westlake
John Verbosky

CLASS OF 1950

Ralph H. Berry
Howard Crouch
Harold Feeback
James P. Fromm
David E. Garwood
Alvin C. Geary
Albert Giles
Jack Gross
Edward Hercz
Wallace Hill
Earl A. Jacobson
Louis Lushina
Arthur Mercer
Carl McDaniel
Daniel Q. Minter
Gilbert Papp
William B. Price
Clifford Purdin
Robert V. Sanders
William Schaffer
Donald Schell
Dale Seiberling
John E. Shackelford
James W. Smith
John D. Stratton
Karl R. Swartz
Cambell Titchener
William Trafzer
Ralph Wakeman
John K. Woodling
Charles W. Worley

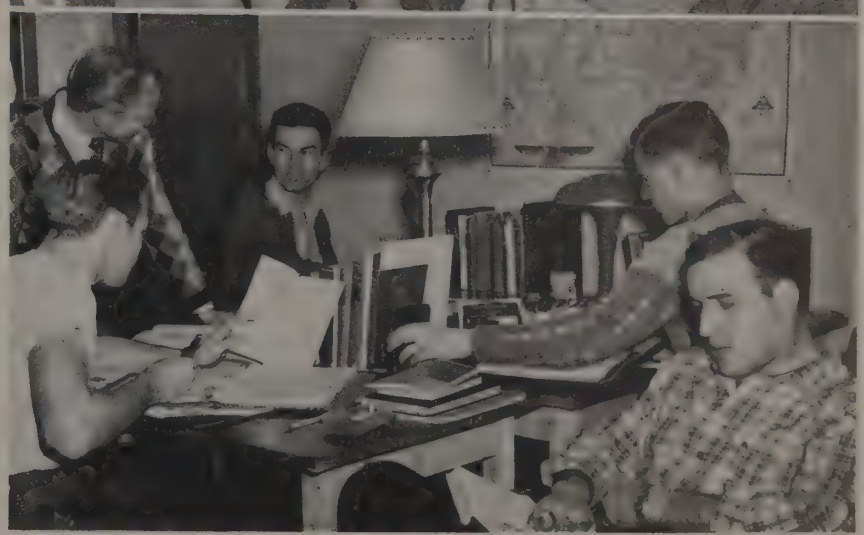

Balloon barrage . . .
"Are we going to make it?"
Coke . . . that's all!
It must be finals week!

Ν Ξ Ο Π Ρ Σ Τ Υ Φ Χ Ψ Ω

A new type of sex appeal
Nothing else to do
Grandma came too
It must be the funnies

ΦΣΔ

FACULTY MEMBER

Roy Lichtenstein

GRADUATE MEMBERS

Leonard Barrish
Stanley Bernfeld
Max Davis
Abbey Franklin
Arnold Gordon
Sidney Gross
Marvin Sakol

CLASS OF 1947

Morton Beroza
Sidney Cantor
Irving Feinman
Leonard Goldberg
Howard Goldstein
Eugene Hameroff
Jerome Katz
Lee Levinson
Richard May
Erwin Ossip
Morton Pechter
Harold Pollens
Robert Robbins
Al Russell
Richard Saltzman
Charles Wallach
Gerald Zwelling

CLASS OF 1948

Nelson David Beller
Irving Brown
Erwin Cohn
Newton Dana
Sanford Fagadeau
Jack Hollander
Ralph Kaufman
Ralph Neiman
Edwin Praver
Stanley Praver
Stanley Schlesinger

CLASS OF 1949

Stanley Bass
Louis Berman
Robert Bogen
Arthur Carne
Stanley Cohn
Jerome Cooper
Sidneny Cornrich
Herman Ellison
Donald Evans
Irwin Forster
Robert Friedman
Allyne Gottleib
Edwin Gluck
Allan Gradsky
Nicholas Hyman
Seymour Israel
Herbert Kavvar
Martin Kurian
David Lockshin
David Mason
Gerald Markowitz
Arthur Meizlish
Melvin Phillips
Richard Phillips
Herbert Rabinowitz
Robert Sachermun
Harold Simon
Philip Solomon
Alfred Stern
David Weinstein

CLASS OF 1950

Frank Blazer
Gerald Bloom
Jerome Bruckman
Paul Deneau
Harvey Ekus
Marvin Fenberg
David Fickler
Joseph Friedlander
Jack Friedman
Jack Goldstein
Theodore Goldstein
Stanley Joseph
Samuel Kahn
Marc Katz
Richard Kyman
Bernard Levin
Carl Levy
Allan Littman
Mark Malkin
Merle Moskowitz
William Negin
Sheldon Penn
Morton Richstone
Stanley Richstone
Robert Risman
Harold Roth
Sanford Routh
Harrold Sacherman
Robert Scheinbart
Allan Schottenstein
Leonard Shapiro
Donald Silverman
Alvin Solomon
Jack Stein
Harold Talisman
Alvin Tolchinsky
Jerome Tolchinsky
Richard Zasuly
Bertham Zusman
Ivan Zwelling

Α Β Γ Δ Ε Ζ Η Θ Ι Κ Λ Μ

Phi Sigma Delta

THE PHI SIGS:
Anticipate . . . another stack of intramural trophies . . .
Advocate . . . the return of shorter skirts . . . and more of them . . .
Emulate . . . their president, Lee Levinson . . .
Hybernate . . . to Mexico City College in winter . . .
Investigate . . . Mirror Lake in the spring . . .
Caluculate . . . another Milt Caniff in Ralph Neiman . . .
Evaluate . . . Miss Gordon as tops among housemothers . . .
Terminate . . . that's all . . . see you in '48 . . .
ECONOMIZE . . . by making this writeup rhyme . . .

1968 Iuka Ave.
Omicron Chapter
Established 1921
19 Chapters
Founded 1909
4,800 Members

TOP ROW: Fox, Weinstein, Phillips, Cohn, Forster, Lockshin, Cornrich, Kauvar, Sacherman, Fagadau, Pecketer. ROW TWO: Cantor, Saltzman, R. Phillips, Miss Gordon, Levenson, Neiman, Goldstein, Fineman, Rulih, Carne. ROW ONE: Evans, Beller, Cooper, Ellison, Bogen, Gotlieb.

N Ξ O Π P Σ T Υ Φ X Ψ Ω

Pi Kappa Alpha

203 W. 10th Ave.
Alpha Rho Chapter
Established 1912
79 Chapters
Founded 1868
27,765 Members

THE PI K A'S:
Are prexied by Bob Pranke . . . the walking four . . .
Are anxiously awaiting the return of white oxford shirts . . .
Sing, "How'd you like to be a Pi K A," at the sight of a frosh . . .
Have added bowling and wrestling trophies to their collection . . .
Had their annual Dream Girl formal at the Neil House . . .
Are hitting a new high with their social functions . . .
Eagerly await the building of their new house . . .
Are proud of Dave Cook, John Stevens, Vic Moseley, and Hal Jones . . .
ECONOMIZE . . . by owning trucks used on their outing parties . . .

TOP ROW: Williams, West, Kerber, Green, Broeske, Tell, Toomey. ROW FIVE: Vaughn, Krebs, Vibber. ROW FOUR: Ellis, Leach, Schuler. ROW THREE: Beard, Horton, Armstrong, Jones, Barnes, Seelig, Briggs, Backey, Jones, Zahner, Coburn, Greshmer, Gandert. ROW TWO: Foster, Brown, Rodesivich, Wise, Worsteall, Mrs. Walden, Cook, Rohr, Pranke, Stanton, Best, Foltz, Sliwa, Wilkins. ROW ONE: Hatchett, Forbes, Bletzacher, Sanford, Ridder, Donaldson, Ohlemacher, Reisig, Denczak, Spence.

Α Β Γ Δ Ε Ζ Η Θ Ι Κ Λ Μ

ΠΚΑ

FACULTY MEMBERS

Kenneth Edgar
Charles P. Garwin
Morris Grotter
Hugh Laughlin
Herman Miller
Robert Monroe
Robert Naish
Harry O'Brien
Karl Pauley
James Pollard
Russ Younger

GRADUATE MEMBERS

Samuel Beacham
John R. Horton
Robert Nadalin
Rodger J. Neiser
Herbert Shellhouse

CLASS OF 1947

William G. Best
Gene Briggs
Francis D. Brown
George Foltz
Earl Smith
James M. Stearns
Jackson B. White
Robert Whiteburst

CLASS OF 1948

Kenneth Armstrong
Winifred Barnes
Richard W. Bletzacher
Robert L. Bogardus
David G. Cook
Jack Doudna
Wallace R. Forbes
Warren Foster
William Foureman
Robert Higgenbotham
Robert Kluess
Robert Pranke
Harold Rohr
William Schoffermiller
Stanley P. Schuler
Theodore Sliwa
Ralph Stanton
William Toomey
William Wise
Robert Worstall

CLASS OF 1949

Gene Backey
Donald Beard
David S. Cook
John R. Crane
Raymond Denczak
Richard Donaldson
William Gandert
James L. Hatchett
Harold R. Jones
Emil J. Kunzi
William Leach
Robert L. Ohlemacher
Charles Orr
Nicholas Radosevich
Willard Roberts
Melvin H. Sanford
John R. Seelig
Richard Stucker

CLASS OF 1950

Fred Brauneck
Walter Broseke
Robert Carlisle
Richard Coburn
William Edwards
Robert T. Ellis
James R. Forbes
Leonard E. Frantz
Harry D. Greene
Alan W. Greshmer
Arthur M. Greshmer
Wallace W. Hafenbrack
Carlton D. Harrison
Thomas R. Heiskell
Robert D. Justice
James E. Kerber
Elmer E. Krebs
Samuel Krumm
Charles F. Lawson
James E. Meyers
Beverley H. Moseley
Victor C. Moseley
Raymond T. O'Dell
Alfred Parlette
George R. Parlette
Merle H. Reissig
Donald W. Ridder
William G. Sager
Carrol Sartor
James U. Spencer
Alfred W. Tell
Richard Uhl
David A. Vaughn
Deane R. Vibber
George C. Wilkins
Frederick T. Williams
Harold A. West
William Zahner

Sweet and low
Next course, please
There goes that song again
Sing, boys, sing

Ν Ξ Ο Π Ρ Σ Τ Υ Φ Χ Ψ Ω

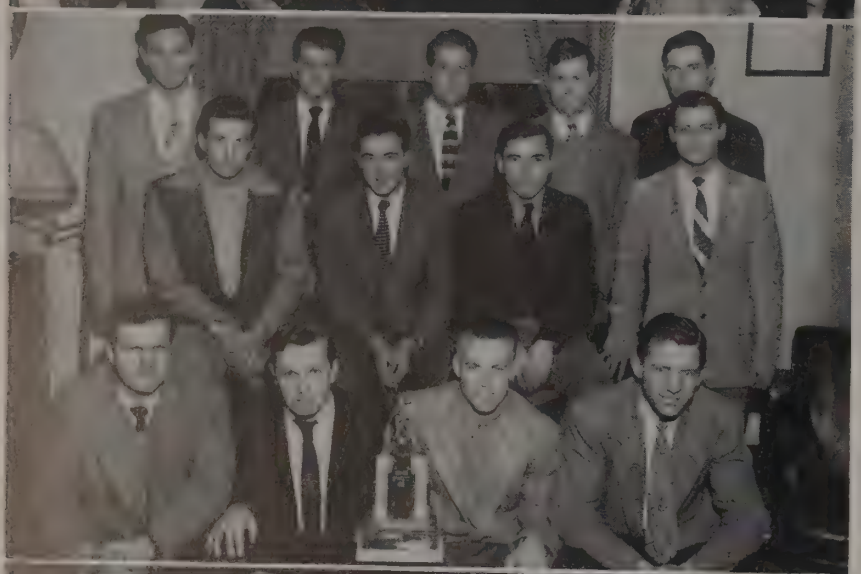

Benevolent Brothers
The winners!
Purple passion party . . .
"Violet"

ΣΑΕ

FACULTY MEMBERS

Lloyd Allen Cook
Jack R. Graf
George A. Loomis
Earl A. Mickle
John W. Price
Howard D. Smith
J. Fred Stecker
Harry Weiser
Charles W. Young

GRADUATE MEMBERS

John Bolen
Rodney Caudill
Thomas Connor
William Hall
David Masson
Willis Taylor

CLASS OF 1947

Herschel C. Atkinson
Harold Dean
Richard Eubanks
George A. Finnerty, Jr.
Charles Heiply
Larry Hughes
Edward Hulme
Bruce Kesselring
Frank Koran
John J. McGuire, Jr.
William Seibert
John Shank
James Tilton

CLASS OF 1948

Ned Alexander
Brock Broughton
Raymond Cunningham
Thomas Fink
Thomas Harper
James Hensel
Lee Hickerson
Thomas Hopper
Harry Johns
Robert Jones
Robert McGinnis
Daniel McKeigan
Floyd Miller
Stevan Minnich
Hayes Mulloney
George Ranz
Paul Raps
Charles Renner
Richard Roby
Robert Ryan
Robert Sears
William C. Sell
Lawrence Sosna
James Weber
Ellis Whaley
Bruce Wildasinn

CLASS OF 1949

Richard Adams
Robert Allen
Harold Allison
John Bacon
Charles Barton
Richard Beightler
William Benbow
William Benowit
Cole Blanton
Thomas Bowser
Carl Brandt
Thomas Bringardner
Albert Bringardner
Ray Carlstrom
Carl Cavender
McKay Collette
Richard Davis
Edward L. De Few
Edward Dillard
Jack Fearn
Evan Fitzgerald
Loren Fredricks
Martin Gallagher
Charles Groves
John Harris
Edward Hemm
Jack Hood
Wayne Hunter
Francis E. Hurley
Byron Jacoby
Dave Kesling
William Khouris
Dale Kraster
Norman Kraster
Robert Little
Joseph E. Mahatzke
Daniel Mathews
Steve McCann
Thomas McVey
Mathew Murtha
Richard Neuhart
Robert Nowe
Lee Olson
Keith Palmer
Jack Peterson
Dave Phillips
Joseph Phillips
Frederick Pinis
Norbert Ranz
Russell Raymer
Dave Sands
Robert Scott
Charles Shaley
Edgar W. Swick
William Touvelle
Howard K. Watkins
George Williams
James Wiltberger

CLASS OF 1950

Robert Adams
Albert Beatty
Ray Berkey
Francis Biggert
Carlton Binkley
Charles Bixler
James Carney
William Connolly
John Cron
William Curran
Carl Dressel
Thomas Finnerty
Thomas Gallagher
John Gray
Sam Gray
John Harter
James Heer
Herman Hoskins
Brian Howell
James Irwin
Darrell Jones
David Judson
James Kersell
James Kirk
John Leifeld
Donald Lingruen
Robert Klosterman
Walter Klosterman
Robert Luedy
Robert Lutz
Joseph MacKinnon
Jack McCumber
William Moran
Richard Morrow
Robert Mowery
Thomas Mullins
Russell Raymond
Ralph Rinesmith
Clayton Rose
John Sampson
John Schooley
George Shutrump
Ted Stephan
Warren Templeton
James Thomas
McClelland Trembly
Robert Walter
Robert Welch
George Wertz
James Wills
Al Wing
William Witherspoon
Jack Zuber

Α Β Γ Δ Ε Ζ Η Θ Ι Κ Λ Μ

Sigma Alpha Epsilon

THE SIG ALPH'S:

See many queens and celebrities at their parties . . .
Are inspired by the leadership of Bill Sell, their president . . .
Prefer blondes and black knit ties . . . just like the Phi Psi's . . .
Feature an all time high in pledge class quality . . .
Have numerous transfers from "ye olde ASH CAN U" . . .
Look forward to better things down Indianola way . . .
Are proud of George Ranz and Bob Sheehan in Bucket and Dipper . . .
Think they deserved honors in homecoming decorations . . .
ECONOMIZE . . . by not paying portal to portal pay . . .

130 E. Woodruff Ave.
Ohio Theta Chapter
Established 1892
116 Chapters
Founded 1856
58,003 Members

TOP ROW: Murtha, Touvelle, Hopper, Cavender, Peterson. ROW SIX: Bringardner, Blanton, Quilligan, Wildsinn, Pinis, Fink, Brandt. ROW FIVE: Bacon, Hunter, Carlstrom, Collette, Sands, Dillard. ROW FOUR: Fredericks, Jacoby, Jones, Raymer, Alexander, Hulme, Palmer, Minnick, Fitzgerald. ROW THREE: Ryan, Beall, Olsen, Sosna, Mulloney, Whalley, Schenck, Ranz, Roby, Finnerty, Conners, Watkins. ROW TWO: Cunningham, Seibert, Heipley, Paffraff, T. Conners, Little, Sell, Kesselring, Miller, Wiant, Tilton, Harris. ROW ONE: Wilteburger, Kesling, Atkinson, Swick, Barton, Hood, Davis Benbow, Allison, Bowser.

N Ξ O Π P Σ T Υ Φ X Ψ Ω

Sigma Alpha Mu

1962 Iuka Ave.
Sigma Beta Chapter
Established 1920
37 Chapters
Founded 1909
8,300 Members

THE SAMMIES:
Are known for their weekend parties and orgies . . .
Are famous for formal dances . . . suiting their personality . . .
Are prexied by Herb Latter . . . Other officers . . . Zucker and Benson . . .
Are eager over the return of the burlesque . . .
Also eager for the quick return of "old fashioned" Hell Weeks . . .
Want to trade Komer and Kaplansky for some unknowns . . .
Showed up this year in intramurals . . .
Are known for snowball fights with the neighbors . . .
ECONOMIZE . . . by running sporting pools . . .

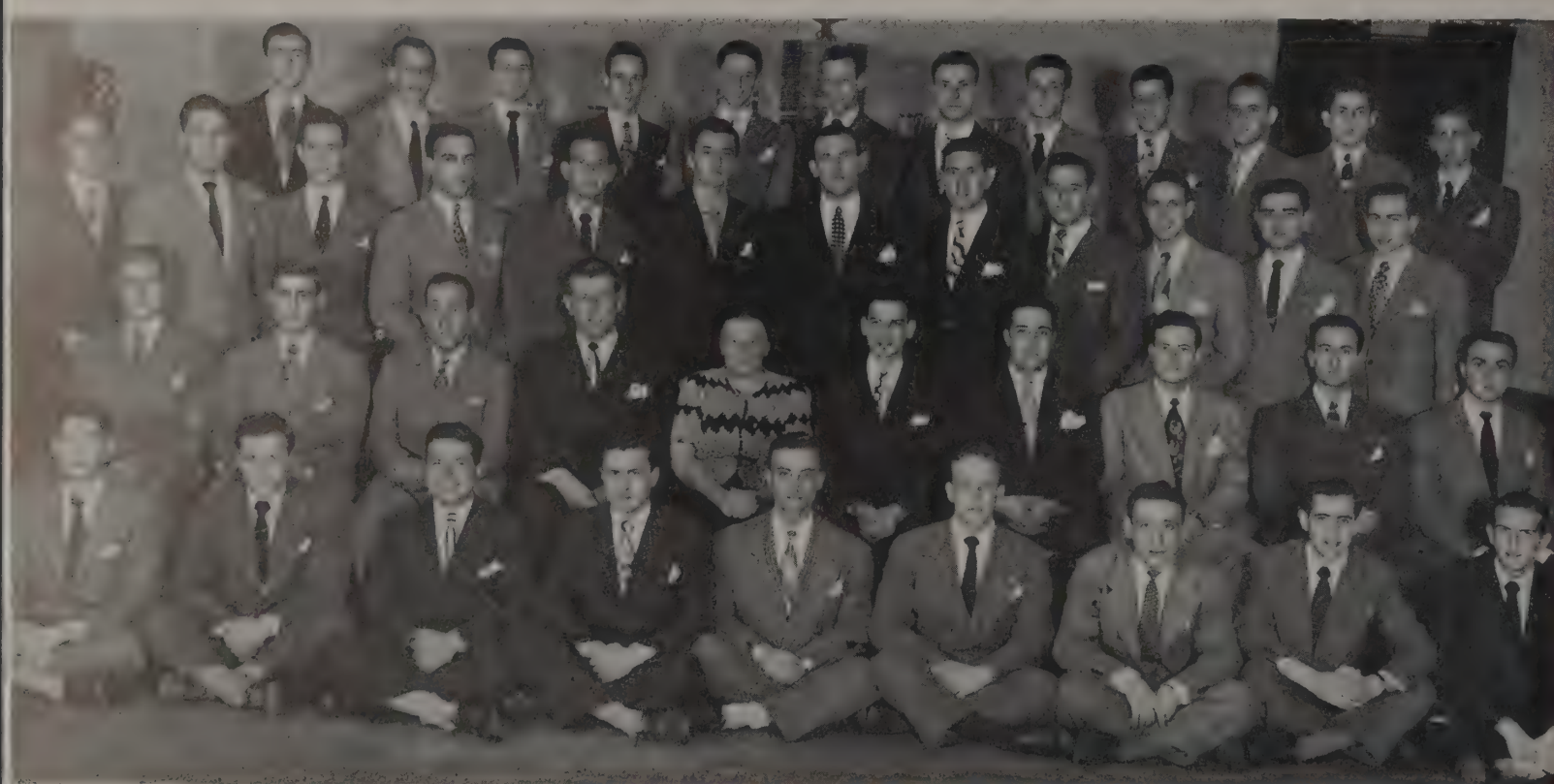

TOP ROW: A. Rosenfeld, Natich, Mellman, Gens, King, D. Rosenfeld, Adler, Nathenson, Frank, Potischman, Abramson. ROW THREE: Singer, Kaplansky, Polster. Kahn, Droz, Rosenblum, Latter, Holt, Mendelwitz, Goldman, Silverman, Stiller. ROW TWO: R. Newman, Savage, D. Newman, Lockshin, Mrs. Gans, Levin, Zucher, Goldman, Scharff, Gordon. ROW ONE: Shiff, Alter, Lipman, Rothenstein, Benson, Gross, Stern, Kessler, Hackman.

ΣΑΜ

FACULTY MEMBER

Irving Sobel

GRADUATE MEMBERS

Marvin Korbin
Irving Schecter

CLASS OF 1947

Robert Barrar
Sidney Blatt
Max Brill
Kenneth Coleman
Bruce Goldman
Melvin Levin
Irving Mendelsohn
Sandford Naditch
Jerome Pastor
Richard Radow
Aaron Rosenfeld
Richard Rosenfeld
Herman Sigman
Henry Zucker

CLASS OF 1948

Leonard Benson
Sheldon Cohen
Bernard Frank
Arnold Gross
Sidney Golden
Lewis Greenbaum
Jerome Holub
Philip Kaplansky
John King
Stuart Komer
Herbert Latter
James Lockshin
David Newman
Robert Newman
Edward Rothenstein
Henry Saeks
Emanuel Savitch
Marvin Sobel
Morton Smith
Alan Weil

CLASS OF 1949

Alan Abramson
Larry Adler
Sidney Alter
Armond Arnson
Robert Droz
Richard Gens
Maxwell Goldman
Jerome Hackman
Leon Heiman
Milek Holt
Leon Kahn
Morton Kessler
Kalman Lazear
Bruin Lipman
Ralph Mellman
Arnold Nathanson
Daniel Ostrov
Irving Pomerantz
Bernard Potischman
Robert Raives
Robert Rosenberg
Manford Rosenbloom
Douglas Rosenfeld
Edgar Roth
Gilbert Schwartz
Robert Shamansky
Carl Shiff
Herman Shifman
Rudger Siegel
Henry Silverman
Alan Singer
Arthur Stern
Robert Stiller

CLASS OF 1950

Bernard Annenberg
Gerald Arnson
James Barnett
Bernard Bear
Marvin Berson
Phillip Braverman
Robert Brisker
Herbert Bronska
Hugh Danascau
Lenord Ekus
Bernard Fisher
Gerald Frank
Leroy Garson
Arthur Goetz
Lou Goldman
Franklyn Harkavy
Howard Isaacson
Kenneth Kaufman
Irwin Lambert
Gerold Lockshin
Sterling Margolis
Allan Newman
Bernard Newman
Philip Newman
Richard Newman
Milton Newpoff
Donald Okun
Harold Perla
Walter Phillips
Donald Richstone
Stanley Robbins
Berton Rosenthal
Seymore Rosen
Edward Roth
Morton Roth
Daniel Sachs
William Shaman
Myron Shiff
Robert Shuklansky
Norman Simon
Marvin Singer
Bernard Stahl
Donald Stotter
Sherman Van Grove
Marvin Wein
Melvin Weiss
William Zitsman

Splits, the hard way
Where's the dice?
Could be a hangover
What's in the cup?

Ν Ξ Ο Π Ρ Σ Τ Υ Φ Χ Ψ Ω

The big nite!
It's done like this
The fast shuffle
We want seconds

ΣΧ

FACULTY MEMBERS

William L. Evans
Walter H. Gausetwitz
Robert Meiketljohn
Charles J. Vierck

GRADUATE MEMBER

Richard G. Koch

CLASS OF 1947

David M. Altmaier
Robert E. Altman
William A. Argo
Theodore C. Bartling
Henry M. Brickell
Robert E. Brown
Fred M. Carlson
Dayton E. Eilel, Jr.
Charles T. Fox
Arthur D. Herrmann
Robert H. Maier
Malcolm L. Miller
Emmett P. Monroe
John R. Schuck
Andrew Vuyosevich
Charles R. Wolf
Robert E. Wineberg

CLASS OF 1948

Miller Anderson
George Boucher
Robert Brooks
John Dietz
Richard Evans
Richard Gleason
Jack Griffith
Warren Hyser
John Kilgore
Robert Kline
Georgfe Lantz
William E. Lewis
Verne Richard Martin
John Palcich
George Quillin
Clifford Rader
Dana Reynolds, Jr.
Dan L. Shafer
Robert O. Stevenson
James W. Strong
John Tetirick
Robert Wardlaw
Herbert Zeller
Walter Zimmerman

CLASS OF 1949

Robert Annis
Robert Beddingfield
Robert M. Black.
James Bonham
Jacob Borror
Ed. Knight Campbell
Robert Coffey
James Cotter
James Fraylick
Roland Gove
Charles Hanus
Albert Helmar
Richard Hubbard
David Keating
Homer Keppler
John Kreinbihl
Harry Maddox
Robert C. Miller
William Motz
Edward Nicholas
Thomas Redd
Alanson Restle
Alfred Rideout
William Ritter
Frederick Ryland
William Snowden
John Stevenson
Harry Swearingen
William H. Taylor
Laurence E. Warren
Robert Weiler
Richard Wilson
Stanley Zeller

CLASS OF 1950

Curtis Bennett
Warren Blue
Richard Bonham
Nick Bradov
Harry W. Brown, Jr.
John C. Calhoun
William Clary
Ned Coleman
Adam G. Corbett
Donald C. Cohagen
Frank Coty
Thomas Cozocar
Phil A. Cressor
Eugene K. Ealy
Howard R. Eddy
Ross R. Flint
John Gardner
Herbert George
Victor Grenslade
James Hardman
Bruce Harlan
Francis Huntington
James E. Jones
Ned Jones
Edmund Krigbaum
Charles Martin
Philip Matheny
Johnston H. Means
Curtis E. Miller
John A. Miller
Charles W. Morrison
John Myhling
Frank Pryor
Harold L. Ramsey
Joe E. Richardson
John H. Richardson
James H. Rownd
John C. Ruetty
Robert Shannon
Thomas Sharon
Richard T. Sims
William A. Steen
Camden Swart
William J. Thompson
Richard S. Voorhees
Eugene Watson
John Weatherbee
George C. Williams
Charles B. Wilson

Sigma Chi

THE SIG'S:
Boast about cheerleader Ritter and the other five Sigs . . .
Are pleased about remodeling of the chapter house . . .
Have a corner on O. S. U. divers . . . led by Miller Anderson . . .
Look forward to the Sweetheart Dance, and Miami Triad . . .
Think Tom Sharon's competitor for brother Milt Caniff . . .
Sing the "Sweetheart of Sigma Chi" . . . Sometimes in tune . . .
Are justly proud of their fraternity's 97 year history . . .
Eagerly boast of Sigs in activities . . .
ECONOMIZE . . . by selling Coty's Cosmetics . . .

Established 1892
260 15th Ave.
Alpha Gamma Chapter
103 Chapters
Founded 1855
50,000 Members

TOP ROW: Cozocar, Streb, Weiler, George, Krigbaum, Reynolds, Bonham, Hyser, Ryland, Anderson, Swart. ROW TWO: Stevenson, Bartling, Koch, Beddingfield, Campbell, Updike, Boucher, Flint, Hubbard, Keppler, Strong. ROW ONE: Vuyosevich, Kilgore, Argo, Maier, Altmaier, Herrman, Huntington, Wineberg, Fraylick, Schuck, Brickell.

N Ξ O Π P Σ T Υ Φ X Ψ Ω

Sigma Nu

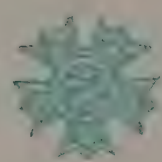

22 E. 16th Ave.
Beta Nu Chapter
Established 1891
99 Chapters
Founded 1869
43,392 Members

THE SIGMA NU'S

Investigate elevator prices cutting time from house to 8 o'clocks . . .
Wish they had a lawn to mow as 55 pledges clamor for work . . .
Hope prexy Bob Fast's musical fingers will someday gain him fame . . .
"Hit the books" to the tune of five Phi Eta Sigma keys . . .
Boast of "Bud" Yaple, only man to make Sigma Delta Psi . . .
Think George Gell did a "bangup" job collecting autographs for Union . . .
Left social world stricken with color and gaiety of Mardi Gras . . .
Defeated ATO'S varsity studded team on Blackfoot Day . . .
ECONOMIZE . . . by using fewer lights at parties . . .

TOP ROW: Lemke, Eshleman, Reed, Hynes, McManes, Stradley, Bernard, Nixon. ROW THREE: Ward, Wiegel, Roberts, Ashyk, Klaus, Collidge, Grace, Dakin. ROW TWO: Lundy, Hammond, Darnell, Shook, Palisin, Mrs. McClelland, Fitteapaldi, Gillogly, Broadbent, Russel. ROW ONE: Barrows, Fast, Jacobs, Barlage, Kirlin, Hammond.

ΣΝ

FACULTY MEMBERS

Robert Bartels
Frank H. Beach
James F. Fullington
Walter G. Hamilton
Glen W. Howard
Norval N. Luxon
Richard J. Northrop
Clinton Oster
Dwight M. Palmer
Francis P. Robinson
Washington S. Stieger
Earl B. Tussing
John F. Carruthers

GRADUATE MEMBERS

A. David Echols
Joseph A. Fittipaldi
William A. Moore
Richard J. Northrop
Harry L. Slates
Robert L. Yaple

CLASS OF 1947

Stanley A. Ashyk
Howard W. Broadbent
Alexander G. Coolidge
George W. Ellinger
Stephen J. Franko
Jack D. Hammond
Paul D. Houghton
Warren L. Lemke
Robert M. Morris
Ernest J. Palisin

CLASS OF 1948

Norman E. Barrows
McDonald M. Darnell
George F. Gell
Donald J. Grace
Frank J. Hynes
Kenneth E. Jacobs
Joseph W. Mascio
James L. Mazziol
Charles E. Reed
James N. Russel
William R. Salmons
Gene E. Shook
Norman H. Stradley
Milton E. Wiegel
Harry L. Zerbe

CLASS OF 1949

Eugene L. Allen
Joseph Asiano
Eugene P. Barlage
Eugene L. Bernard
Leland F. Brubaker
Donald R. Burggraf
Harold L. Dakin
Robert E. Fast
David K. Gillogly
David H. Kallstrom
John B. Kelly
John W. Klaus
Charles M. Longworth
Charles E. Lundy
William D. Nixon
Robert F. Reusche
John F. Roberts
Howard E. Shetterly
Leonard L. Slote
Billie Ward
Robert D. Woods
Luther Glen Wrenn

CLASS OF 1950

William G. Carter
Ernest R. Cooper
Von R. Eshelman
Frank N. Fittipauldi
Joseph E. Hammond
Robert M. Hendrickson
Daniel L. Kirlin
Joseph R. McManes
Robert G. McMillen
Earl R. Sage

What does it say, Sue?
Sig Sharpies
It must have been good
Spooks!

Excuse me while I eat
Dinner is fun this way
The Sig Eps are comedians too
Trying to talk his way out

ΣΦΕ

FACULTY MEMBERS

Lester Brailey
Hugh Harder
Will Rannels

GRADUATE MEMBER

Judson K. Chapin

CLASS OF 1947

Clair M. Beighley
David R. Christman
Clint M. Cragg
Donald A. Detmer
William L. Gee
Robert D. Grooms
William Gunn
Thomas L. Hildreth
George A. Maurath, Jr.
Michael J. McClory
Joseph W. Nisonger
Clarence M. Shields

CLASS OF 1948

William C. Anderson
John N. Bowers
Raymond F. Gabris
Robert C. Hamilton
Daniel H. Hosler
Fred H. Katterheinrich
Max L. Puderbaugh
John H. Ramey
David P. Sawyer, Jr.
Jack P. Shoup
David I. Templeton

CLASS OF 1949

Carl T. Abell
Daniel H. Baker
Richard W. Currel
Robert M. Cutler
Edward L. Franke
Fred W. Henry
James Holbrook
Edward Kalifut
Robert K. Johnson
Richard M. Jones
George Jurcisin
Kenneth E. H. Leonard
Alan W. McAllister
Roland R. Moore, Jr.
Jack Notman
Jean Ruzek
Chick Waite
Richard D. Webster
John G. Winters

CLASS OF 1950

Jack E. Aanderson
Jacque Cain
Harold E. Cashdollar
David G. Cox
Richard Crombie
Calvin Davis
John C. Denlinger
Harold G. Dresback
Mathew Duran
Richard Durbin
David C. Ekey
Charles H. Glendmeier
Charles C. Hall
Edward B. Hatch
Howard H. Kunz
John F. Lipaj
Harold Mathiatt
Howard D. Mouery
Robert D. Notman
Arthur C. Peters, Jr.
Wayne Pickett
Ralph Ramey
Robert A. Ray
Donald C. Riber
Robert W. Segesman
Raymond L. Stilson
Hugh D. Wait

Sigma Phi Epsilon

THE SIG EP'S:
Are glad to look into blue eyes 'stead of blue seas . . .
Read all prexy Grooms' editorials in the Lanern . . .
Looked forward to all of their three formals . . .
Moved out to let their Mothers move in on Mother's Day . . .
Want more hayrides in the Fall . . .
Were anxious to get back to school for the T G I F club . . .
Had to increase size of doors for the six foot five inch lads . . .
Waited for Spring and the sun baths upon the roof . . .
ECONOMIZE . . . by using the Chi Omegas' phone . . .

154 E. Woodruff Ave.
Ohio Gamma Chapter
Established 1908
72 Chapters
Founded 1901
26,000 Members

TOP ROW: Edwards, Bishop, Wiseman, Christman, McAllister, Maurath, Cutler, Shields, Sawyer. ROW TWO: McClory, Winters, Gabris, Gee, Detmer, Mouery, Leonard, Waite. ROW ONE: Cragg, Misonger, Anderson, Gunn, Baker, Chapin, Ramey, Moore, Jones, Hamilton, Stilson, Beighley, Grooms, Nichols.

N Ξ O Π P Σ T Υ Φ X Ψ Ω

Sigma Pi

48 E. 15th Ave.
Gamma Chapter
Established 1901
26 Chapters
Founded 1897
8,518 Members

THE SIGMA PI'S
Live for Homecoming and the Hard Times dance at the barn . . .
Like Doc Van Winkle's specialty . . . Strychnnine and soda . . .
Are mighty proud of their yearly orchid formals . . .
Secretary Sandbrook calls roll on the porch daily . . .
Want to drag out a collection of wild shirts . . .
Are happiest when Beulah Park is open . . . degree in cum equs . . .
Internal discord only when looking for open beaver windows . . .
Like the nightly conversations . . . Westminster's next door . . .
ECONOMIZE . . . by having cars that won't use gasoline . . .

TOP ROW: Marcie, Lasco, Isherwood, Zunich, Latham, Strang. ROW THREE: Pordan, Stolar, Kinney, Van Winkle, Short, Poor, Hill. ROW TWO: Reel, Theiss, Burgbacher, Anderson, Barson, Laughren. ROW ONE: Sandrock, R. Reed, Shuman, H. Jones, Sowar, Phillips, J. Jones, E. Reed.

Α Β Γ Δ Ε Ζ Η Θ Ι Κ Λ Μ

ΣΠ

FACULTY MEMBER

Edgar Littlefield

GRADUATE MEMBERS

Howard I. Jones, Jr.
Carl R. Theiss
Carl Trexler

CLASS OF 1947

John L. Hill
Glenn R. Shorts
Stanley B. Shuman

CLAS OF 1948

George A. Atolar
John A. Burgbacher
James A. Jones
Donald R. Phillips
Allan Poor
Joseph Pordan
Robert Rule
Raymond F. Sandrock
George W. Seanor
William Shaw
Joseph F. Sowar
James M. Van Winkle

CLASS OF 1949

Norman M. Anderson
Daniel T. Barson
Robert L. Lasco
Jack Latham
Julius F. Marcic
Robert L. Reel

CLASS OF 1950

Thomas Isherwood
Norman Kinney
Daniel T. Laughran
Harry W. Martin
Edward Pergorelc
William Short
Donald E. Strang
Mitchell Zunich
Nicholas Zunich

Shaggy dog stories??
Sigma Pi Sweethearts
Beans, again?
Orchids for the ladies

Ν Ξ Ο Π Ρ Σ Τ Υ Φ Χ Ψ Ω

Makio memories . . .
Dime dance
Fraternization
Stocks going up!

ΤΕΦ

FACULTY MEMBER

Leon Chak

GRADUATE MEMBERS

Benedict I. Alper
Jack Brill
Perry Levinsohn
Edward E. Siegler
Michael Weiss

CLASS OF 1947

Burton Bush
Robert Cheron
Henry H. Frieder, Jr.
Murray Landau
Gerald Olinsky
Jack Schrager
Murray I. Sigalow
Allan Sluizer
Robert Weintraub

CLASS OF 1948

Seymore W. Berman
Maxwell W. Block
Richard J. Block
Wilfred Calmas
Daniel Chazenoff
Monroe Cohen
Daniel Elders
Stanley Gingold
Sanders Heller
Ivan Malsel
Michael Miller
Stanley Morse
Arthur Richardson
Jerry Seelig
Donald Seliber
Arthur Weiner
Jerome Weiss
Robert Weiss
Victor White
Marvin Whitman

CLASS OF 1949

Eli Abelman
Arnold Aronson
Irwin Barnett
Arthur Bernstein
David Bloom
Manfred Fight
Morton Glickman
Donald J. Hart
David Ide
Jerome Katz
Norman Katz
Harold Landowne
Franklin Porter
Howard Rappaport
Allan Roeter
Bernard Rosen
Edward Rubenstein
Harvey Schwartz
Seymour Siegel
Alfred Spivak
William Steiner
William Stevens
John Sussman
Joel Woff
Seymour Wolk

CLASS OF 1950

Robert Bender
Irving Eisner
Wayne Friedberg
Bernard Gardener
Richard Goldstein
Morton Hoicowitz
Jerry Kreske
Mayer Robbins
Gil Sachs
Vincent Weisman
Jack Wolfson

Α Β Γ Δ Ε Ζ Η Θ Ι Κ Λ Μ

Tau Epsilon Phi

THE TAU EP'S:

Welcome return of their veteran brothers . . .
Aided March of Dimes by a unique Taxi Dance . . .
Kept phones to coeds busy before exchange dinners . . .
Were second placers in football league, despite sustained injuries . . .
Invited outstanding faculty members to talk on interesting topics . . .
Including Dr. Setterfield of Anatomy . . . by Braille . . .
Hope baseball team can match last year's performance . . .
Want to see Bob Speiser on tennis team again . . .
ECONOMIZE . . . by turning off electricity after 8 p. m. . .

1968 Indianola Ave.
Tau Delta Chapter
Established 1927
28 Chapters
Founded 1910
5,943 Members

TOP ROW: Rosen, Hoicowitz, Fight. ROW FIVE: Wolfson, Aronson, Bloom, Seelig. ROW FOUR: Massell, Sussman, Cheron, Weiss. ROW THREE: Gardner, Siegel, Seliber, Landowne, Steiner, J. Katz. ROW TWO: Rubinstein, Ide, M. Block, J. Katz, Hart, Barnett, Sluizer, Porter. ROW ONE: Frieder, Whitman, Sigalow, D. Block, Miller, Cohen, Roeter, Bush, Olinsky, Landau, Schrager.

Tau Kappa Epsilon

234 17th Ave.
Omicron Chapter
Established 1921
45 Chapters
Founded 1899
12,258 Members

Live in a castle high upon a hill . . .
Look at all BMOC's near and far, from Heffner, Boylan, to Farrar . . .
Watch while Prexy Gogel, cigar in hand, tries to rule his band . . .
Like the formal of Red Carnation, bringing Tekes from o'er nation . . .
Have a pledge class well known as scholars . . .
Play football, basketball, tennis, and bowling . . .
Listen to Teke songs ringing thru the halls . . .
Gets bolder when the weather gets colder . . .

TOP ROW: Gillenwater, Van Order, Cassell, Beckett, Bagley, Lewis, Williams, Ellsworth, Smith, Sullwold, Plechaty, Spitzer, Plumer, Stimac, Kirschner, Ruffner, Lindberg, Hostetter. ROW THREE: Losey, Martin, Malone, Ohly, Welch, Usher, Westervelt, Becker,, Yaney, Witwer, Hockaden, Forney, Walker, Mawer, Falkenstien, Richardson, Fricker, Christen, Chaulker. ROW TWO: Medley, Freeman, Hessler, Zuris, Lutz, Gogel, Mrs. French, Shaffernocker, Ford, Miller, Decker, Holkko, Ebher, Abels, Purdum. ROW ONE: Thomas, McNabb, Best, Schnider, Fleming, Powell, Hales, Spode, Hale, Oty, Showe, Lang.

Α Β Γ Δ Ε Ζ Η Θ Ι Κ Λ Μ

TKE

FACULTY MEMBERS

Albert E. Avey
Earl J. Catcott
Charles A. Dice
Bernard F. Mooney
Leo G. Staley
Lowell A. Wrigley

GRADUATE MEMBERS

Gene A. Jones
Paul W. Martin
Thomas Meyer

CLASS OF 1947

Edward R. Bagley
Robert L. Becker
Thomas J. Boylan
Donald Combs
Kenneth G. Gogel
James E. Heffner
Stanley L. Johnson
Robert J. Kantola
Gordon Morkle
John W. Richardson
Paul Romig
Dwight C. Swepston
Douglas J. Westervelt

CLASS OF 1948

Ronald D. Best
John BuChans
Hobart G. Cassel
Robinson E. Cope
Jack G. Decker
Donald L. Farrar
James H. Ferris
Curt Henderson
Rolf C. Hessler
Gordon R. Kissman
Warren J. Miller
Robert Ohly
Bernard L. Plechaty
William Plumer
William E. Rutledge
Wayne Saunders
Wayne M. Shaffernocker
Chester Sullwold
Laverne G. Toms
Jay G. Tripp, Jr.
John Welch

CLASS OF 1949

Raymond C. Beckett
William E. Berger
A. Richard Brindley
John Ebner
Richard P. Ellsworth
A. William Ford
Ralph N. Freeman
John C. Graham
Fred Harmon
George William Hockadon
John E. Holkko
John A. Kirchner
Rowland R. Lutz, Jr.
Dave Marshall
Robert S. Mawer
Sterling W. Obenour, Jr.
Howard Roberts
H. Allen Schneider
Scott M. Smith
George L. Spitzer
Jack R. Stimac
Harold Wayne Williams
Stanley P. Zuris

CLASS OF 1950

George H. Abels
Richard T. Bangs
Wayne E. Brooks
Bruce O. Chalker
Ervin E. Christen
Charles H. Fricker
Howard D. Frye
Ernest B. Graham
James F. Graham
Richard W. Hale
Donald C. Hartman
Gordon R. Hostetler
W. Bruce Jenkins
Paul C. Lang
Charles Lavin
Jack M. Lindberg
W. Marvin Losey
William C. Malone
George W. Martin
Jackson C. Medley
Richard R. Moore
James D. Morrow
Paul T. Mossbarger
Phillip H. Nelson
Harold E. Oliver
John W. Oty
Robert A. Purdum
Richard G. Reitter
Fredrich G. Ruffner
Richard W. Scott
Burkley Hugh Showe
James A. Simmons
Robert Dean Smith
Robert D. Spade
Richard J. Speir
James P. Thatcher
Robert Usher
Donald A. Walace
William P. Weikert
John B. Witwer
Stanley G. Yaney

Someone did it again
Chug-a-lug!
Cigarettes!
A picture of comfort

Pile it high, fellows
I don't think we'll make it
"A one tooth, a whole tooth"
Return it if you can

ZBT

FACULTY MEMBER

Melvin S. Newman

GRADUATE MEMBERS

Sanford Arons
Richard Block
Morton Frankel
Lloyd Marks
Lester Pensky
Leonard Tucker
Sidney Tyroler

CLASS OF 1947

Rupert Altman
Sanford Arons
Robert Blashek
Robert Blitz
James Brown
Herbert Cummings
Myron Eckstein
Jerry Feinberg
Edward Fruendlich
Robert Garfield
Jerome Hersch
Stanley Krongold
Michael Moss
Millard Opper
Robert Shemansky

CLASS OF 1948

Marvin Bresken
Edward Brumer
Joseph Coplon
William Freedman
Marvin Glassman
Burton Gordon
Robert Gundersheimer
Charles Heller
Edward Levy
William Lustig
Sam Mandeleil
Sidney Mindlin
Norman Mossesson
Tom Rose
Samuel Rubin
Stanley Rubin
Harvey Schultz
Nathan Seltzer
Albert Solkov
Joseph Sternberg
Albert Traubenberg
John Weinstock
Milton Wolf

CLASS OF 1949

Lee Adams
Gerald Ades
Herbert Altman
Howard Azen
Anthony Babin
Jack Baum
Bernard Blonder
Allen Carlip
Richard Crafts
Martin Dittleman
Gerald Dubinski
Stanley Federman
Fred Flox
Norman Goodman
Lionel Greenbaum
Elliot Greenberg
Homer Guren
Daniel Hoffenberg
Richard Howard
Richard Kasle
Donald Katz
George Kaufman
Spence Klein
Stanley Klein
Harry Kohn
Robert Krongold
Albert Levine
Lenard Levy
Leon Mendelson
Charles Newman
Jay Opper
Saul Ostrov
Bernard Plaut
Austin Rosenthal
Bennett Rubin
Robert Shapero
Shael Siegel
Marvin Slessinger
Sanford Stern
James Weinstock

CLASS OF 1950

Arnold Adams
Leon Altfeld
Richard Antel
Marty Arsham
Charles Bissinger
Burt Borman
Allen Bregman
Allan Byer
Harold Canin
Lee Cholak
Robert Cohan
Paul Colton
Burt Dorman
Myron Edelstein
Marvin Emerling
Al Englehart
Gerald Esterkin
Paul Feder
Robert Fox
Stanley Freedman
Robert Gilberg
Donald Glaser
Jack Goldberg
Ronald Gottfried
Bernard Hornstein
Herbert Harris
Lenard Hascal
Donald Kalish
Robert Kaplan
Thomas Kaplan
Robert Klein
Jacob Klein
Joseph Klein
Al Kleinman
William Kleinman
Arthur Kohn
Burt Kohn
Bert Levine
Arnold Levinstein
Marty Levitt
Jay Lutsker
Gerald Marks
Howard Marks
John Marks
Robert Melzer
Richard Metzger
Paul Newman
Phillip Office
Gene Polster
Al Prizant
Laurance Robinson
Irwin Rose
Norton Rose
Thomas Rosenthal
Gerald Rothstein
Laurance Schaengold
Richard Schaengold
Charles Schiff
Lennard Schiff
Lester Schwab
Ed Sculler
Irwin Silverman
William Steinberg
Stanley Stern
Arthur Weiss
Harvey Weiss
Mort Wieder
Daniel Wise
Ken Yarus

Zeta Beta Tau

THE ZETA BETS:

Are led by prexy "Little John" Weinstock and a new administration . . .
Own many BMOC's, "Little John," Irv Rose, Lee Adams . . .
Spend time hustling Frosh "would-be-wheels" . . .
Enjoyed a fine year scholastically, athletically, and socially . . .
Salute their beloved "Mammy" Lucille Preston . . .
Are noted for the delinquent element, the "joy boys" . . .
Still rehash the legend of the "Strange Sox of Fred Flox" . . .
Are bent on remaining among finest and most progressive fraternities . . .
ECONOMIZE . . . by refusing to buy text books . . .

174 E. Woodruff Ave.
Nu Chapter
Established 1911
35 Chapters
Founded 1898
9,000 Members

TOP ROW: Sculler, L. Levy, A. Kohn, Gundersheimer, Stern, Wolf, Guren, Levine, Esterkin, Antel, Feinberg, Kasle, Babin, Byer, Azen, Ades, Hoffenberg, Mossesson, Schultz. ROW THREE: Kleinman, Carlip, James Weinstock, Greenbaum, H. Kohn, Rubin, Stan, Polster, Ostrov, Yohann, Rothstein, Mendelson, Brenner, Schiff, Kaufman, Blitz, Melzer. ROW TWO: John Weinstock, Sam Rubin, Mandeliel, Glassman, Traubenberg, Blonder, Solkov, Greenberg, E. Levy, Eckstein, Slessinger, Mindlin. ROW ONE: Block, Rose, Federman, Sterberg, Howard, Katz.

N Ξ O Π P Σ T Υ Φ X Ψ Ω

Acacia

1835 Indianola Ave.

Ohio Chapter
Established 1906
25 Chapters
Founded 1904
12,110 Members

THE ACACIANS:

Welcomed Mrs. Craft . . . as the new house mother . . .
Congratulated Tommy James on captaincy of the '47 team . . .
Married off three brothers . . . Leever, Duckworth, and Cox . . .
Had three fine stag parties as results of these marriages . . .
Washed the windows on the Alpha Phi side of the house . . .
Graduated Dick Cross after fifteen years at Ohio State . . .
Serenaded the Delta Zetas on a cold night in February . . .
Emptied the ash trays during rush week only . . .
ECONOMIZE . . . by parking cars on the Pi Phi yard . . .

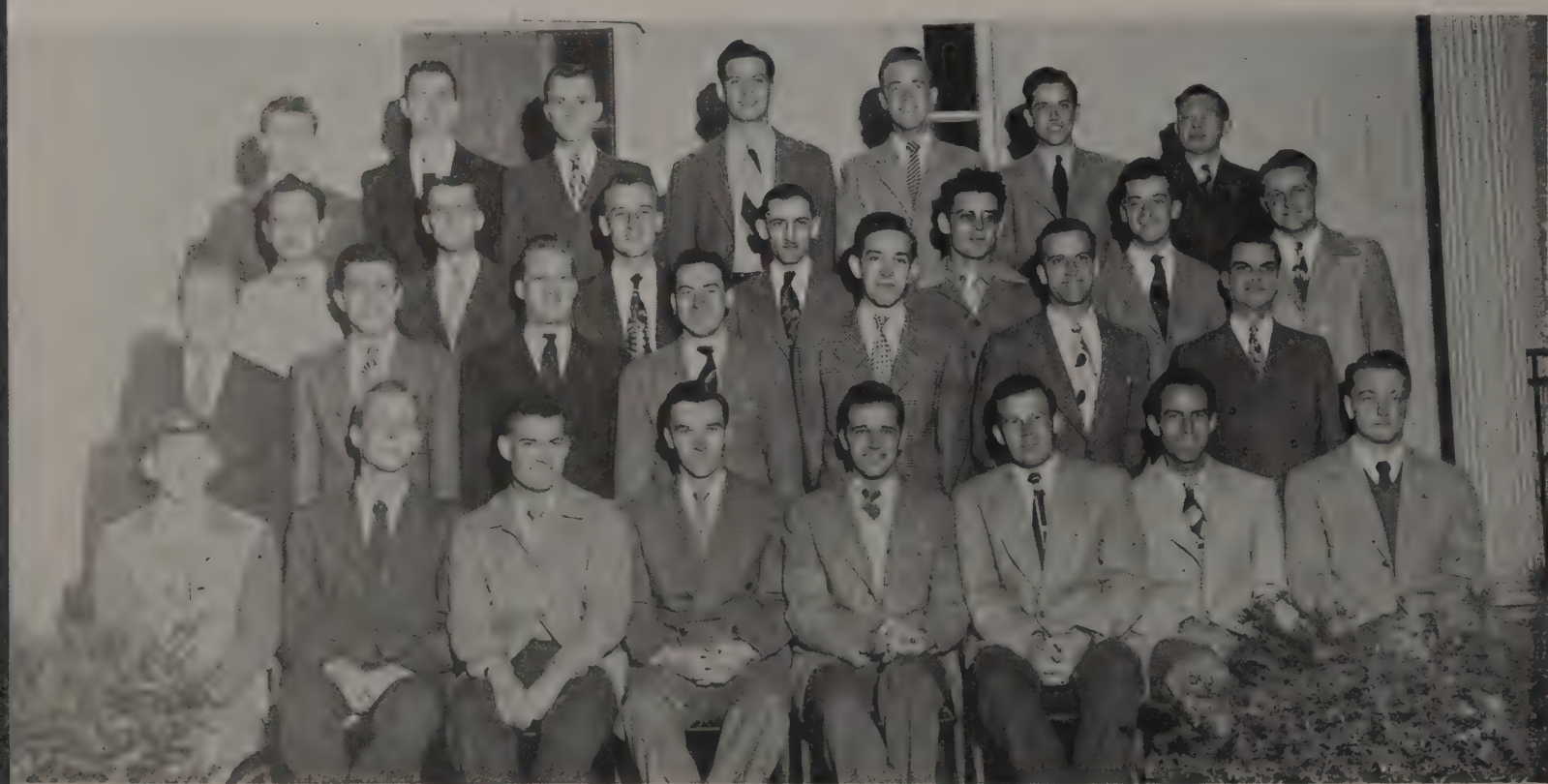

TOP ROW: Haxton, Hoffman, Beattie, Cox, Stauffer, D. Davis, Rice. ROW THREE: Jiskra, Pettys, Mahaffey, Duckworth, Bushman, Kuehn, Beatley. ROW TWO: Lund, Rader, Barnard, Gilmore, Phillips, Williams, Schulz. ROW ONE: Hosmer, Hoeffel, H. Davis, Cross, Leever, Skinner, Bloom, Bronson.

Delta Theta Sigma

THE DELTA THETA SIG'S:

Are an Ag. fraternity back on campus after three years . . .
Are Smitty's best customer . . .
Are proud of prexy Don Swartz and treasurer, Glenn Geiger . . .
Have acquired a few more "bruises" from intramural sports . . .
Have an excellent view from the rear windows . . .
Are a house of "hooked" and bald-headed men . . .
Strive to maintain a high rating on the "Dean's List" . . .
Are grateful to hard-working steward, P. D. Young, for chow . . .
ECONOMIZE . . . by growing their own vegetables . . .

1957 Indianola Ave.
Alpha Chapter
Established 1907
3 Chapters
Founded 1907
1,020 Members

TOP ROW: Schaaf, Kerr, Bartels, Carson, Glisson, Jones, Trimby, Rhoades, Cottingham, French. ROW TWO: Gephart, Schaeffer, Hawk, Garn, Rasor, O'Bryant, Miller, Walker, Palm, Bacon, Eltezroth, Check. ROW ONE: Brown, Putnam, Frederick, Young, Geiger, Mrs. Roberts, Swartz, McCormick, Barth, Lemmermen.

N Ξ O Π P Σ T Υ Φ X Ψ Ω

Phi Mu Delta

275 E. 15th Ave.
Mu Gamma Chapter
Established 1926
41 Chapters
Founded 1918
4,625 Members

THE PHI MU DELTA'S:
Started rolling again after the war's end . . .
Were blessed with a new prexy . . . Jim Driscoll . . .
Are plagued with lovers . . . Max would know . . .
Were on the ball in intramurals . . . Volleyball champs and all . . .
Increased their chapter to forty-five men since Spring . . .
Held a Rube party with hicks and the trimmin's . . .
Made the Winter formal at the Seneca a big success . . .
ECONOMIZE . . . by giving us only eight lines of copy . . .

TOP ROW: Rhodes, Shumaker, Chandler, Hysell, Fisher, Richardson, Nedved, Smith, Robertson, Miller, Day, Early, Porter, Schneider. SECOND ROW: Glikes, DePuy, Sanders, Smith, Clark, Johnson, Thomas, Brickman, Zahn, Doyle, Thorely. FIRST ROW: Klapproth, Schilling, Fisher, Balasis, Brown, Celberg, Driscoll, Elliott, Rees, R. Rees.

Α Β Γ Δ Ε Ζ Η Θ Ι Κ Λ Μ

Phi Sigma Kappa

THE PHI SIGS:

Claim original tag of the Phi Sigs . . .
Are ruled by Ken Diehl . . . . prexy that is . . .
Known only for sharing dates with their brothers. . .
Were hosts to first post war conclave of their region . . .
Beanie Drake guides their cause . . . as advisor . . .
Have a patent on special brand of ranch parties . . .
Have gained wide acclaim for their rendition of "Two Little Bugs" . . .
Cover U. S. from coast to coast with 55 chapters . . .
ECONOMIZE . . . by patiently awaiting their new domicile . . .

Officers

President
Kenneth E. Diehl

Vice President
Harry C. Lyle

Secretary
Daniel M. Garst

Treasurer
William Galbreth

Alumni Advisor
Edward S. Drake

1896 N. High St.
Pi Dueteron Chapter
Established 1924
19 Chapters
Founded 1873
17,273 Members

TOP ROW: Altenburger, Snow, John Gabriel, Haynes, Miller, Frost, Hayes, Condon, Snyder, Bricker. ROW TWO: Galbreath, E. S. Drake, Hammond, K. Diehl, Shaw, Garst, Conrad. ROW ONE: Willis, James Gabriel, Sinkhorn, W. Diehl, G. Diehl.

N Ξ O Π P Σ T Υ Φ X Ψ Ω

Theta Chi

118 E. 14th Ave.
Alpha Lamda Chapter
Established 1921
70 Chapters
Founded 1856
26,782 Members

THE THETA CHI'S:
Burn lots of midnight oil . . . to warm their coffee . . .
Worked hard to cultivate beards for their Bowery Ball . . .
Are all enrolled in courses given at Heidelberg Hall . . .
Can't stop singing "There's a shanty in a town." . . .
Change presidents at the drop of a point hour . . .
Are prexied, at the moment, by Paul H. Lenhart . . .
Tremble in their boots when house manager inspects rooms . . .
Talk in their sleep . . . their wives will be well informed . . .
ECONOMIZE . . . by giving their dates carnations 'stead of orchids . .

TOP ROW: Baetzel, Dunlap, Paisley. ROW SIX: Amrine, Patterson, Ebright, Hassett, Breckbill. ROW FIVE: Guthrie, Saunders, Reuter, Boulton, Vale. ROW FOUR: Bond, Blake, Middleton, Taylor, Lamberth. ROW THREEE: Hilsman, Bartholomew, Zalar, Bolon, Drexel. ROW TWO: Powell, Robinson, Erthall, Rasor, Hawk, Atwood. ROW ONE: Lenhart, Stauffer, Knoll, Underhill, Shoup.

Α Β Γ Δ Ε Ζ Η Θ Ι Κ Λ Μ

Triangle

THE TRIANGLES:
Maintain a real home for potential engineers on 13th . . .
Are recognized by the inevitable slide rule . . .
Sing their Love Song like nothing else . . . i.e. . . sweetly . . .
Are continuing research on the Universal Fudge Factor (y) . . .
Have some big wheels in the Quadrangle Jesters . . .
Aren't responsible for roar of Ed Werner's miniature jet engine . . .
Have a Model A to sell anytime prexy Cal Carlini isn't around . . .
Boast of the best cook on campus . . . drop around . . .
ECONOMIZE . . . by operating the Fudge Factor (y) . . .

65 13th Ave.
Ohio State Chapter
Established 1911
17 Chapters
Founded 1907
4,829 Members

TOP ROW: Scarpelli, Ewers, Taber, Sauer. ROW FOUR: Faunce, Revis, Saulino. ROW THREE: Ales, Smith, Sheets, Cole, Bauman, Gleason. ROW TWO: Maurer, Kolins, Hertler, Gano, Barnhart, Bicksler, Baldwin. ROW ONE: Yates, Miller, Werner, Mrs. Skipper, Carlini, Palka, DeMuth.

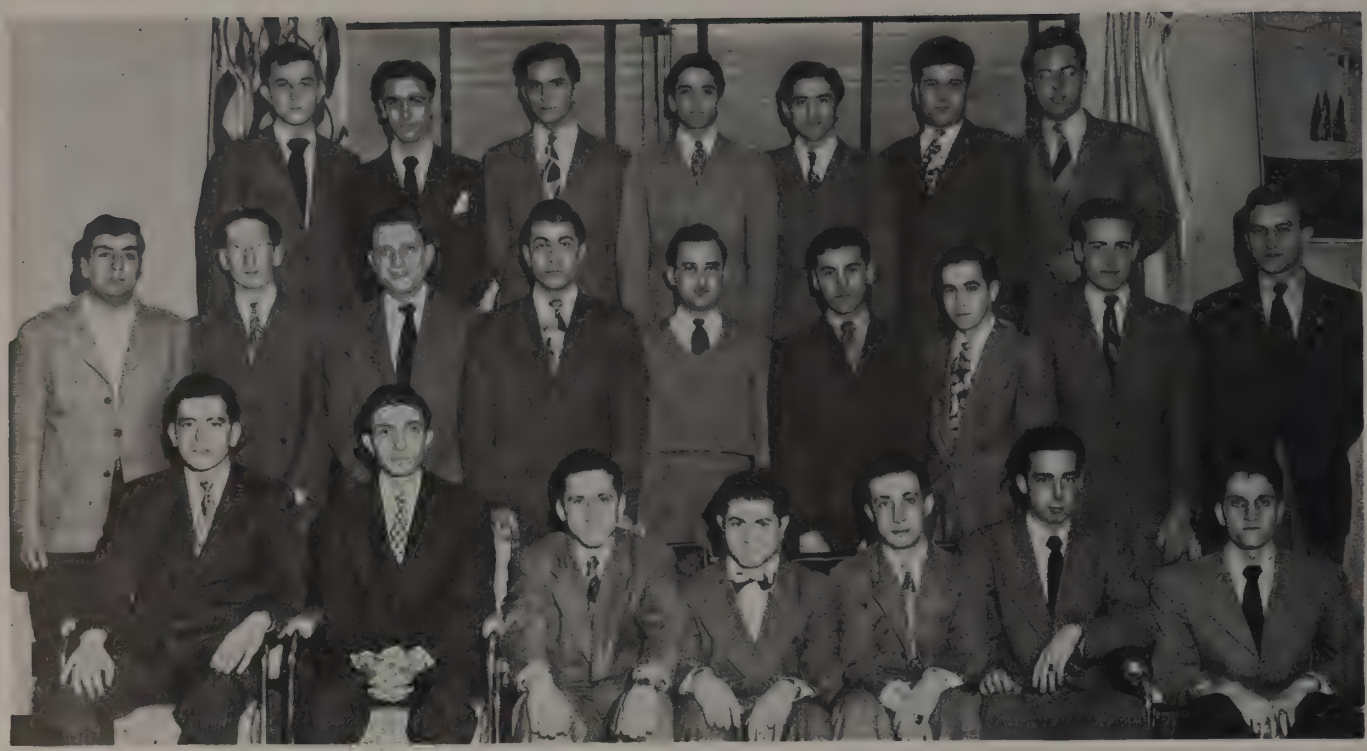

TOP ROW: Elephtereos, Brown, Kartsimas, S. Manos, Phillips, George Wright. ROW TWO: Rospovlakos, Alansov, G. Kontras, Black, G. Manos, Jones, Pappas, G. Solomonides, Smith. ROW ONE: Hountros, W. Kontras, Collaros, Mastorides, Tsangeos, B. Solomonides, Green.

Sigma Epsilon Phi

THE S E PHI'S:

Are unfortunate victims of the housing shortage . . .
Say it's all Greek to them . . .
Lend Sam Manos for tumbling and diving . . .
Refer to Mastorides and Pavlatos for legal advice . . .
Were founded this year at OSU . . .
Are crowded with Pappases, but have an advisor named Jones . . .
Refer to Elephthereos for the proper way of speaking English . . .
Get all bowling pointers from a man named Phillips . . .
ECONOMIZE . . . By making every night "Gold Diggers" night . . .

Popular girl!

Why dance?

Sororities

Alpha Chi Omega

103 15th Ave.
Alpha Omicron Chapter
Established 1923
68 Chapters
Founded 1885
21,472 Members

THE A CHI O'S:
Invite you to hear their terrific Lybarger-Brock-Mascik trio . . .
Glory in their great scholastic achievements . . .
Proudly wear their beautiful golden lyres . . .
Originate songs of their own like the one about Sadie Hawkins . . .
Are proud of their leaders in Strollers, Makio and Phi Chi Theta . . .
Love to listen to A Chi O Jan Murray's radio program . . .
Take pride in pretty Pat Huffman of Ditch Night Court fame . . .
Hold their traditional Carnation Ball every winter . . .
FRATERNIZE . . . with exchange dinners throughout the year . . .

TOP ROW: Botkin, Marconi, Collins, Long, McCave, Johnson, Reef, Tallmadge. ROW THREE: Beha, Vannorsdall, Spaid, McQueen, Boone, Shaw, U. Young, Elsner. ROW TWO: Anspach, Warner, Kerns, Lybarger, Fox, Goodwin, Harrold, Pertko, Robinson, S. Young, Howard. ROW ONE: L. Davis, Wainner, Krill, Visinger, Rees, Sweeney, Wells, Brock, J. Davis, Grove.

Α Β Γ Δ Ε Ζ Η Θ Ι Κ Λ Μ

ΑΧΩ

FACULTY MEMBER

Virginia Sanderson

GRADUATE MEMBERS

Marilyn Jones
Dorothy Rannebarger
Dorothy Stewart

CLASS OF 1947

Freda Anspach
Beverly Brock
Enid Collins
Janette Davis
Lois Davis
Mabel Gatch
Helen Grove
Regina Hofmaster
Betty Joy Howard
Bette June Kerns
Pauline Reef
Margaret Rees
Louise Robinson
Sue Sweeney
Elizabeth Wainner
Mary Ann Warner

CLASS OF 1948

Margy Boone
Frances Botkin
Alice Elsner
Marjorie Fox
Patricia Goodwin
Myrna Harrold
Vivian Krill
Mildred Lybarger
Anne McBroome
Dorothy McCave
Marye McQueen
Dorothy Pertko
Nan Pirsig
Miriam Rader
Bernadette Rini
Suzanne Sims
Joyce Spaid
Elizabeth Tallmadge
Mary Visinger
Phyllis Jean Wells
Virginia Wolfe
Patricia Wright

CLASS OF 1949

Martha Beha
Marian Bissell
Margaret Collins
Rosemary Cooke
Margaret Fee
Patricia Huffman
Virginia Johnson
Phyllis Long
Renee Marconi
Dolores Mascik
Kay Mehlman
Janice E. Murray
Dorothy Shaw
Mary Shaw
Barbara Sorensen
Joan Thompson
Carolyn Ulm
Nancy Vannorsdall
Patricia Romer

CLASS OF 1950

Rose Douthitt
Mary Lou Ellis
Ardith Garrett
Marilyn Guerry
Mary Lou Guzzo
Annette Olson
Joyce Heimsnyder
Phyllis Sipe
Lois Slager

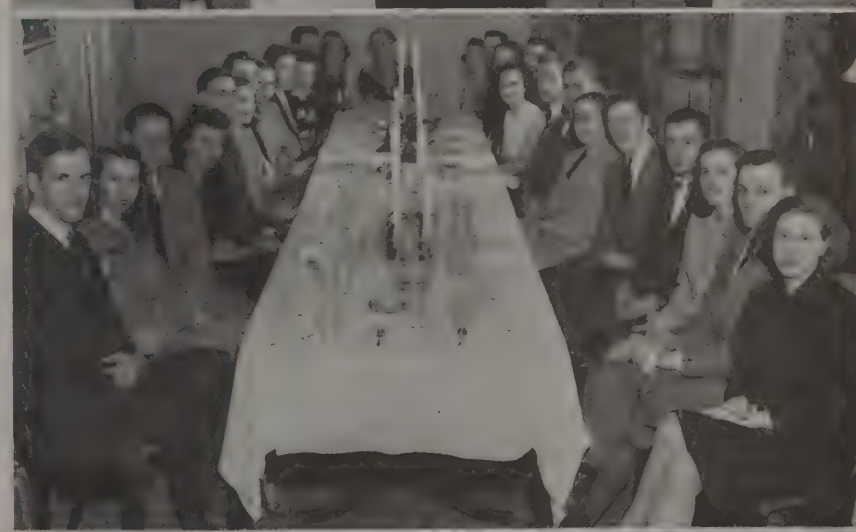

Daye sings
Picture-conscious
After dinner contentment
This looks cozy

One telephone just doesn't go around
Oh well, the mirror was dirty anyway
Puzzle: Find the two happiest people
Put that red queen down

ΑΔΠ

FACULTY MEMBER

Alma Heiner

GRADUATE MEMBERS

Marian Combs
Margaret Neal Penn
Phyllis Brown

CLASS OF 1947

Alice Bender
Carolyn Cobb
Virginia Dailey
Muriel Edwards
Betty Johnson
Daisy Komadina
Winifred Kurtzhalz
Vivian Lewis
Jean Marshall
Rebecca Marshall
Geraldine Roush
Margaret Tobin
Barbara Wilburn
Elizabeth Yost

CLASS OF 1948

Mary Nell Brown
LaVeta Call
Anna Defenbaugh
Mary Gore
Carolyn Herrmann
Audrey Holzer
Sally Howard
Jan Jones
Ada Lohmire
Mary Melick
Betty Ann Morgan
Patty Owens
Vivian Sauber
Donna Thompson

CLASS OF 1949

Barbara Allen
Marion Bauer
Mary Browder
Martha Chovan
Joyce Frank
Shirley Fuller
Mary Gall
Laura Hughbands
Charlotte Kaufman
Doris Korn
Evelyn Lewis
Harriet Maddox
Rosemary McDowell
Margaret Nutter
Betty Lou Preston
Sarah Parent
Mary Jane Sowards
Dolores Todd
Florence Ward
Lauretta Dennis

CLASS OF 1950

Shirley Baker
Elaine Black
Joan Davis
Donna Dawes
Georgeanna Fox
Ann Fraas
Shirley Guthrie
Lucy Hise
Phyllis Hite
Ilene Hoffman
Irene Hoffman
Dona Johnson
Mary Larrimer
Jeanne Lawrence
Doris Miller
Jeanne Ohlbach
Lee Orthey
Marilyn Patzwahl
Jean Schwerdtfeger
Jeanne Thacker
Corinne Thomas
Shirley Uridil

Alpha Delta Pi

THE A D PI'S:
Sing "Tiny Black Diamond" while pledges work to acquire one . . .
In spite of bills consider Donna Thompson a treasure! . . .
Call on Becky Marshall or Louise Yost for musical entertainment . . .
Are known for versatility in scholastic and social circles . . .
Think Prexy Jerry Roush is a jewel . . .
Strive toward a league championship bowling trophy . . .
Boast frequently of activity girl, Ginney Dailey . . .
Take pride in their scholarship award . . .
FRATERNIZE . . . by letting people warm themselves by their fireplace . . .

152 14th Ave.
Alpha Xi Chapter
Established 1921
65 Chapters
Founded 1851
24,600 Members

TOP ROW: Patzwahl, Defenbaugh, Thompson, Browder, Dailey. ROW FOUR: Uridil, Dawes, Parent, Preston, Bender. ROW THREE: Lewis, Davis, Todd, Sauber. ROW TWO: Thacker, Bauer, Chovan, Frank, Fraas, Hite, Hughbanks, Ward, Fuller, Lohmire, Tobin, Penn, Owens. ROW ONE: Nutter, Thomas, Howard, Herrmann, Gore, Brown, Roush, Edwards, Jones, Gall, Hise, Fox, Halzer.

Officers

President
Evelyn Roth

Vice President
Doris Epstein

Secretary
Betty Kastriner

Treasurer
Joyce Shein

Alpha Epsilon Phi

71 13th Ave.
Rho Chapter
Established 1921
33 Chapters
Founded 1909
7,554 Members

THE A E PHI'S:
Celebrated their twenty-five years on campus by a gala affair . . .
Can be recognized by their Greek letter pin of pearl and gold . . .
Hum "I Want to be a Friend of Yours" and "Sing, Sister, Sing" . . .
Are known for Frances' food which makes stomachs ache for more . . .
Gaze hopefully at the site of their new house on the corner lot . . .
Respect the friendly charm and grace of their Dean Evie Roth . . .
Get a lot of "bangs" out of their chapter via home-made barbers . . .
Can be found around the piano listening to Maxine play Chopin . . .
FRATERNIZE . . . by giving old magazines to other sororities . . .

TOP ROW: Gradsky, Donner, Deneroff, Grossman, Levinson. ROW FIVE: Laskin, Evelyn Roth, Kastriner, Malter. ROW FOUR: Gordon, Sandler, Kurtz. ROW THREE: J. Nusbaum, Brusk, Glueck, Epstein, Neuman, ROW TWO: Himmelman, Olen, Lustig, D. Nusbaum, Salovan, Hoffman, Bell, Elaine Roth, Stone, Weiss. ROW ONE: Shleier, Garson, Moses, Haber, Mrs. Parrett, Hendel, Dobson, Rothman, Frankel.

Α Β Γ Δ Ε Ζ Η Θ Ι Κ Λ Μ

ΑΕΦ

GRADUATE MEMBER

Betty Himmelman

CLASS OF 1947

Helen Dobson
Elaine Garek
Jewell Garson
Rita Gradsky
Shirley Haber
Doris Moses
Mary Rothman
Charlotte Salovan
Charlene Shlier

CLASS OF 1948

Margie Bell
Florence Donner
Helene Frankel
Marion Glueck
Marilyn Grossman
Lois Hendel
Adele Hoffman
Gloria Kurtz
Thelma Neiman
Sylvia Neuman
Elayne Roth
Evelyn Roth
Ruth Sandler
Joyce Shein
Mimi Stone
Roberta Weiss

CLASS OF 1949

Betty Ann Adler
Bernice Alen
Elaine Amster
Regina Brusk
Mimi Deneroff
Lucille Gordon
Bernice Grossman
Doris Epstein
Betty Kastriner
Carolyn Laskin
Rose Levinson
Janet Lerick
Babette Levy
Jean Lustig
Diane Nuhbaum
Charlotte Malter
Jane Nusbaum

CLASS OF 1950

Leatrice Bernstein
Marilyn Block
Betty Bloom
Marlene Ekus
Beverly Fisher
Mary Halub
Adele Herman
Betty Immerman
Joanne Katz
Sue Kramer
Marilyn LaPinsky
Barbara Linder
Jeanne Malcoff
Maxine Raab
Joy Rosenblum
Ann Sakal
Barbara Shulman
Dorothy Sperling
Alice Taub
Arline Tomarkin
Joan Unger
Sue Weingarten
Joan Wolinsky
Adair Zimmerman

What a tradition!
Then there were eight . . .
Looks fishy to me
Just sittin' and a talkin'

Ν Ξ Ο Π Ρ Σ Τ Υ Φ Χ Ψ Ω

Now let me tell you
Hearts in harmony
"If it won't go in, I'll take it"
"Uhmmm, good!"

ΑΓΔ

FACULTY MEMBERS

Gladys Branegan
Ruth Beard
Oliven Jones
Mary Loomis
Cloe Thomas

GRADUATE MEMBER

Betty Green

CLASS OF 1947

Mary Jane Armstrong
Evelyn Battles
Irene Blair
Dorothy Brautigan
Jean Campbell
Loree Danby
Ellen Ebie
Betty Henry
Kathryn Lewis
Tony Mitchell
June Presar
Jane Roberts

CLASS OF 1948

Lynn Harsha
Rita Lyons
Marilyn Monroe
Marilyn McGinley
Eileen Moore
Barbara Shilliday
Jane Stoll
Mildred Umstead
Donna Weeks
Joanne Wilcox
Marjorie Zirkle

CLASS OF 1949

Jean Beauman
Mary Alice Bell
Eleanor Chambers
Margaret Clapper
Mary Lou Glaser
Elizabeth Graham
Donna Hartley
Helen Hupman
Edna Krause
Sally Martin
Dittie Jo Mayer
Dorothy Myers
Mary Ormsby
Gene Orwick
Margaret Paullin
Louann Spillman
Norma Urqhart
Ethel Wright

CLASS OF 1950

Joan Giffin
Arlene Keller

Α Β Γ Δ Ε Ζ Η Θ Ι Κ Λ Μ

Alpha Gamma Delta

THE ALPHA GAMMA DELTA'S:
Made their debut on OSU campus with a new chapter on Summit St. . . .
Beam about their ten members in Phi Upsilon Omicron . . .
Proudly point to their blond Chimes member, Evelyn Battles . . .
Trek wearily up 15th to Summit after classes . . .
Held a famous Christmas dance last Yuletide season . . .
Came close to receiving the Panhellenic scholarship cup . . .
Initiated forty-one girls as charter members on June 1, 1946 . . .
Are proud of their reputation for hospitality . . .
FRATERNIZE . . . by providing their neighbors with timely music . . .

1875 Summit St.
Alpha Lambda Chapter
Established 1946
52 Chapters
Founded 1904
18,000 Members

Top Row: Roberts, Hunman, Battles, Paullin, Henry. ROW FOUR: Presar, Danby, Umstead, Wright, Bell. ROW THREE: Stoll, Beauman, Hartley, Shilliday, Myers, Blair. ROW TWO: Brautigam, Spillman, Glaser, Zirkle, Urqhart, Monroe, Moore, Graham. ROW ONE: McGinley, Lewis, Mitchell, Campbell, Weeks, Lyons, Armstrong.

Alpha Phi

134 15th Ave.
Rho Chapter
Established 1912
38 Chapters
Founded 1872
16,000 Members

THE ALPHA PHI'S:
Gave the first big Dawn party on OSU campus . . .
Thought about buying an interest in the SUNDIAL and the BMOC . . .
Are known for their friendliness (drop in) . . .
Take pride in their two Phi Bet's, Mim Webster and Katy McCann . . .
Harmonize "The Kiss of an Alpha Phi" with "Don't Blame Me" . . .
Sing "In Bonds of Mortar Board" for Hannah Goucher and M. A. Falls . . .
Searched diligently and desperately for an accounting pony . . .
Gaze approving at the six Mirrors' pins worn by activity girls . . .
FRATERNIZE . . . by warbling at the song festivals . . .

TOP ROW: Crites, Warne, Clarke, Dodge, E. Thomas, Leyland, Teach, Denune, Knox, Foster, Hawk, D. Priode, Smith, N. Westbrook, Winter, Besancon, Crenshaw. ROW THREE: McKinnon, Hoffman, C. Shriver, Cottingham, Bitzer, Heller, Gould, Pringle, Cralle, Owsley, Blum, C. Creps, McCarthy, Shaw, Grevy, Wintringham. ROW TWO: Hoskinson, Coble, H. Shriver, Dodson, Gruesser, Van der Hoven, Baker, Steinhilber, French, Goucher, Mrs. Greene, Falls, Duffy, Bird, Hughes, Houk, Thieman, Donigan, Schafer. ROW ONE: Hall, Goff, Nibart, Becker, J. Creps, N. Priode, Mueller, M. Westbrook, Nuchols, Wheeler, Whaley, Carroll, Austen, J. Thomas, Wetherholt.

Α Β Γ Δ Ε Ζ Η Θ Ι Κ Λ Μ

AΦ

FACULTY MEMBERS

Eleanor Floyd
Nancy Gregson
Mrs. Robert A. Gatrell
Jeanette Hayes
Betty McCann
Gladys Palmer
Dorothy Scott

GRADUATE MEMBERS

Mrs. Forsythe
Harriet Shriver

CLASS OF 1947

Eleanor Baker
Corinne Coble
Doris Dodson
Jean Donigan
Sybil Duffy
Mary Ann Falls
Marianne French
Hannah Goucher
Ann Gruesser
Barbara Heller
Reva Hoskinson
Elizabeth Houk
Betty Hughes
Hazel McKinnon
Eleanor Meyer
Marjorie Schafer
Katherine Steinhilber
Mary Ann Thieman
Melva Jane Van der Hoven
Patricia Vlaskamp

CLASS OF 1948

Janet Beam
Norma Jean Bird
Charlotte Blum
Anne Clarke
Dorothy Cralle
Carol Creps
Mary Crites
Jeanne Hoffman
Nancy Leyland
Rosemary Owsley
Mary Pringle
Joan Ransam
Learda Secrist
Brenda Wilson

CLASS OF 1949

Mary Jane Besancon
Carolyn Crenshaw
Agnes Denune
Alice Dodge
Catherine Foster
Janet Gould
Marian Grevey
Elinor Hawk
Martha Knox
Patricia McCarthy
Jean Mehaffey
Mary Nimitz
Toni Pierce
Doris Priode
Mary Alice Shaw
Claribel Shriver
Anita Smith
Elaine Thomas
Shirley Teach
Shirley Thorne
Nancy Westbrook
Marjorie Winter
Dorothy Wintringham

CLASS OF 1950

Shirley Austen
Jo Becker
Virginia Bitzer
Patricia Carroll
Nancy Cottingham
Judy Creps
Mary Ellen Goff
Kathryn Hall
Karlyn Mueller
Jeanne Nihart
Ann Nuckols
Nancy Priode
Christina Smith
JoAnn Thomas
Evelyn Warne
Doris Ann Weatherholt
Mary Westbrook
Sally Whaley
Pauline Wheeler

From Jim?
Fireside chat
Ex libris
Time on my hands

N Ξ O Π P Σ T Υ Φ X Ψ Ω

Harem beauties
Male-time
A thousand and one knights
Doin' the honors

ΑΞΔ

FACULTY MEMBERS

Katherine Porter Allen
Dr. Founta Greene
Marilyn Breese
Dorothy Vest Hunter

GRADUATE MEMBER

Frances Straight

CLASS OF 1947

Ruth Cross
Helen Hartman
Charlotte Heck
Esther Kalmbach
Winifred Kneisley
Joanna Nehls
Joan Nida
Sue Ragsdale
Margaret Richards
Carol Sanford
Irene Sanford
Mary Lou Snyder
Camilla Stockner
Betty Yepsen

CLASS OF 1948

Bettet Lou Brown
Shalmir Buzzard
Mary Clark
Jane Denton
Marilyn Ebert
Frances Fletcher
Patricia Gabany
Peggy Giesv
Joyce Gillen
Louise Helms
Molly Houser
Jane Johnson
Nancy Keever
Mary Lou Keppler
Virginia Kerk
Wilma Manley
Betty Lou Merrill
Martha Mullenix
Constance Payne
Jane Price
Dorothy Rice
Inez Roberts
Marjorie Saum
Norma Shuttleworth
Reba Skaggs
Virginia Thomas
Eleanor Sibley
Gloria Westphal

CLASS OF 1949

Kathryn Ballew
Patricia Bartram
Catherine Bendure
Joan Bristow
Joan Brown
Charlene Case
Beverly Cover
Patricia Donahue
Marjorie Erskine
Clara Harvey
Virginia Hoewischer
Lucy Layer
Donna Leslie
Joyce Skeen
Lois Sookup
Verna Straight
Virginia Tripp
Zuella Toombs
Marilou Werner
Lois Winkler
Emilie Winkeljohn
Ruth Voll

CLASS OF 1950

Nancy Jo Beech
Ruth Bertsch
Patti Brooks
Mary Dewey
Joan Goebel
Catherine Gow
Margaret Loftus
Marge McNaull
Ann Mittendorf
Jayne Moore
Nancy Ruff
Patricia Palmer
Lucille Ryerson
Marilyn Simpson
Eleanore Sullivan
Carolyn Swisher
Mary Jo Trout
Virginia White
Mary Jane Young

ΑΒΓΔΕΖΗΘΙΚΛΜ

Alpha Xi Delta

THE ALPHA XI'S:
Cherish pink roses and quills set with pearls . . .
Wish it wouldn't get so cold so early for their serenades . . .
Love and respect talented and charming President Janie Johnson . . .
Insist that the three story window is not used as a mail chute . . .
Let their pledges practice their scales under Betty Lou's direction . . .
Find weekends are three or four days too short . . .
Think Buss was a lucky man to get May Queen June Hickman . . .
Look forward all year to the Rose Formal's traditional ceremony . . .
FRATERNIZE . . . by proudly maintaining their reputation for friendliness.

76 15th Ave.
Psi Chapter
Established 1916
57 Chapters
Founded 1893
19,000 Members

TOP ROW: Werner, Gillen, Helms, Gabany, Keppler, Rice, Westphal, Nida, Nehls, Payne, Keever, Winkler, Straight. ROW THREE: Voll, B. Brown, Denton, Thomas, Price, Skaggs, Fletcher, Moxley, Kirk, Merrill, Mullenix, Ebert, Winklejohn. ROW TWO: Stockner, Richards, Snyder, Cross, Mrs. Harper, Johnson, R. Sanford, C. Sanford, Yepson, Kniesley. ROW ONE: Harvey, Bristlow, Skeen, Tripp, Roberts, Case, Buzzard, Saum, J. Brown, Erskine.

N Ξ O Π P Σ T Υ Φ X Ψ Ω

Chi Omega

144 E. Woodruff
Zeta Alpha Chapter
Established 1919
100 Chapters
Founded 1895
39,890 Members

THE CHI O'S:
Are famous for their wilted carnations on the piano after initiation . . .
Worry about raspy voices from too many serenades . . .
Have two Mirror members—Ellen Clodfelter and Dottie Keller . . .
Accumulate venetian blind expense on top of fraternity row . . .
Follow faithfully gavel-holder Marge Davis . . .
Would like the campus moved closer to their house . . .
Take pride in their Susie Minister, Junior Class Secretary . . .
Gather oysters to get pearls for new initiation pins . . .
FRATERNIZE . . . by donating their lawn for football practices . . .

TOP ROW: Kirkpatrick, Clark, R. Keller, M. Ludwig, Vessella. ROW FOUR: Willis, Bahner, Clodfelter, Herbert, A. Davis, Ruggles. ROW THREE: Ritchey, Wolfe, Parker, Marybelle Breckenridge, Trent, Wilson, Shope, Chantoff, King, Cutton, Roley, C. Davis, Conant, Jaquich, Windsor. ROW TWO: Stone, Rubrecht, Hunger, Marjean Breckenridge, Timblin, Marquis, M. Davis, Kuhlman, Zigler, Darms, Hiser, McKinley. ROW ONE: Slotterbeck, King, Castle, O'Neil, Schenk, Adamson, Cooper, D. Keller, Vanderbosch, Brothers, Sindel, Moffat, B. Ludwig, Ferree, Shoemaker.

Α Β Γ Δ Ε Ζ Η Θ Ι Κ Λ Μ

ΧΩ

FACULTY MEMBERS

Florence Greenhoe Robbins Jeannette Stein

CLASS OF 1947

Lois Auck
Donna Chantoff
Marilyn Darms
Peggy Henderson
Joan Hiser
Marian Kirk
Irene Kuhlman
Betty Jane Linzell
Lynn Marquis
June McKinley
Carolyn Ott
Sarah Roley
Miriam Shope
Betty Stone
Connie Vessetlla
Virginia Williams
Ann Ziegler

CLASS OF 1948

Pat Bahner
Dora Billingsley
Margene Breckenridge
Jeanette Clark
Marjorie Davis
Dorothy Herbert
Ann Hunger
Vicky King
Myra Ludwig
Susanne Minister
Lois Richey
Shirley Roby
Lee Ruggles
Lois Rubrecht
Dorothy Sindel
Betty Jane Timblin
Mary Trent
Sylvia Wlson

CLASS OF 1949

Helen Barrows
Jean Blanton
Emily Brothers
Ellen Clodfelter
Rochelle Darone
Ada Davis
Sally Friedrichs
Martha Hoch
Shirley Jaquish
Dorothy Keller
Ruth Keller
Sally Kirkpatrick
Jane McTaggert
Virginia Parker
Ann Quick
Carolyn Robinson
JoAnn Shoemaker
Marilyn Slotterbeck
Joan Tuttle

CLASS OF 1950

Maribel Breckenridge
Mary Ann Castle
Elise Conant
Gloria Cooper
Doris Cutton
Joan Ferree
Pat Haynes
Virginia Kiester
Gloria King
Jane Lettich
Barbara Ludwig
Eileen Ludwig
Susan Manion
Doris Moffat
Janet O'Neil
Martha Schenk
Dorothy Schill
Mary Jane Simpson
Daryce Vandenbosch
Imogene Willis
Anne Wolfe

Bridge or rhummie?
Champs again
That excess energy being released
A joyous occasion for all

N Ξ O Π P Σ T Υ Φ X Ψ Ω

"Comfy? . . ."
"What do I play next? . . ."
"Conducive to study . . ."
"What happened today? . . ."

FACULTY MEMBER

Jacqueline Benfer

GRADUATE MEMBER

Mary Gene Standish

CLASS OF 1947

Anita Albanese
Annetta Albanese
Marilyn Brand
Mary Bush
Susanne Case
Eleanor Culbertson
Laurajeanne Dilatush
Barbara Drugan
Elizabeth Elliott
Nancy Enright
Carol Hopkins
Mary Horst
Dorothy Jones
Mary Alice Long
Marilyn Markling
Ruth Nave
Janet Scannell
Barbara Slocum
Anne Smock
Mary Louise Terrell
Virginia Turner

CLASS OF 1948

Patricia Bailie
Betty Beauge
Nancy Benjamin
Margaret Benson
Elizabeth Bridgeman
Barbara Chase
Dalla Cressor
Myra Egnor
Jacqueline Everhart
Eleanor Fell
Barbara Forbes
Lois Graham
Maryellen Haddox
Ruth Arlene Hill
Martha Hobart
Betty Jo Jackson
Doloretta Knapp
Martha McConnell
Mary Meckstroth
Patricia Miller
Marjorie Moore
Mary Morris
Margaret Elizabeth Patty
Cleo Speer
Joan Textor
Bettye Turner
Marjorie Willock
Ann Zopple

CLASS OF 1949

Ruth Bowles
Shirley Close
Nancy Dawson
Joanne Higdon
Jean Houston
Colleen Kimmell
Beverly Kratz
Joyce Merryman
Joyce Monroe
Diane Seibert
Joanne Theado
Rita Thorpe
Patricia Todd
Patricia Trace
Patricia VanDoren
Elizabeth Vornholt
Marjorie Watkins
Barbara Woods

CLASS OF 1950

Elaine Asplind
Alice Baker
Patricia Boyle
Janis Carlson
Dorothy Culbertson
Katheryn Davenport
Josephine Champion
Marjorie Falknor
Marilyn Geiger
Jean Hartman
Betty Hill
Janet Houston
Jo Ann Montgomery
Ann Mullay
Phyllis Raudebaugh
Henrietta Roberts
Frances Rowland
Beggy Ryan
Jean Schroder
Ann Tisdale
Virginia Titus
Bonnie Williamson
Barbara Wood
Connie Yeager

Α Β Γ Δ Ε Ζ Η Θ Ι Κ Λ Μ

Delta Delta Delta

THE TRI-DELTS:
Say modestly, "Don't Try the Others, Tri-Delt." . . .
Love the significance of the pansy, pearl, and the pine . . .
Proudly wear the trident, the crescent, the stars iridescent . . .
Can prove that stledirt spelled backwards spells tri-delts . . .
Uncomplainingly replant the front yard myrtle after serenades . . .
Welcome Dad singing "Daddy Get Your Daughter Out of Debt." . . .
Turn out two billion pairs of knitted socks per month . . .
Sing "Tri-Delta true, we'll dream of you and love you." . . .
FRATERNIZE . . . with Saturday open houses and bridge parties . . .

229 15th Ave.
Nu Chapter
Established 1896
100 Chapters
Founded 1888
37,000 Members

TOP ROW: Clausen, Thorpe, Collins, Hughes, Jones, Speer, Nave, First, Benjamin, Long. ROW FOUR: VanDoren, Miller, Todd, Culbertson, Merryman, Sullivan, Hobart. ROW THREE: Trace, Higdon, Anita Albanese, Hopkins, Egnor, Everhart, Textor, Woods. ROW TWO: Brand, Slocum, Drugan, Enright, Graham, Haddox, Dilatush, Willock, Bailie, Standish, Kimmel. ROW ONE: MacDonald, Beauge, Elliot, Annetta Albanese, Scannell, Patty, Benson, Chase, Fell, Smock, Jackson, Turner, Forbes, Knapp, Vornholt.

Delta Gamma

131 15th Ave.
Epsilon Chapter
Established 1911
66 Chapters
Founded 1874
25,000 Members

THE DELTA GAM'S:
Weigh anchor at 131 West Fifteenth Avenue . . .
Swear that their son's rompers will be bronze, pink, and blue . . .
Like their early morning Phi Gam serenades . . .
Come close to drowning the newly pinned in the showers . . .
Have their own set of Rockettes aboard the annual D. G. showboat . . .
Claim fashion-wise Minky Conn of MADEMOISELLE'S College Board . .
Think Jubie West is the best bicyclist ever to make a debut . . .
FRATERNIZE . . . with eerie ghost parties at eerie hours. . . .

TOP ROW: Dring, Hutchinson, Rieves, Kelsey, Lorenze. ROW FOUR: Dixon, Mitchell, Petty, Himelick, Rees, Hale, Barcroft, Shade, Jones, Kemper, Bonner, Lee, Millisor, Merkle, Lovell. ROW THREE: Taylor, Denser, Younce, Hunter, Haag, Gustafson, Drury, Wallingford, Humphrey, West, Savage, Grisso, Baumgartner, McCoy, O'Donnell, Stevenson, Sherrets, Balyeat. ROW TWO: Cooper, Fewster, Schmutzler, Zuhars, Springer, Hoopman, Esterly, Conn, Swickard, Young, Stautner, Stephenson, Weaver. ROW ONE: Hawk, Hackett, Blue, McDowell, Fitzgerald, Rardon, Barron, Johnson, Dunham.

Α Β Γ Δ Ε Ζ Η Θ Ι Κ Λ Μ

Δ Γ

FACULTY MEMBERS

Joan Hartley Gross
Louise Edmondson
Mrs. Martha Baker
Elsie Jones

GRADUATE MEMBERS

Mary Adele Snider Davis
Rita Corbett

CLASS OF 1947

Marcia Balyeat
Polly Baron
Nancy Blue
Minna Lee Conn
Mary Jane Cooper
Lorna Donaldson
Nancy Dunham
Miriam Esterly
Gloria Fewster
Mary Kay Fitzgerald
Jeanette Gingery
Jo Ann Grisso
Joan Hackett
Barbara Hawk
Mary Lou Hoopman
Patricia Hunter
Sue Johnson
Mary Eleanor McDowell
Rosemary O'Donnell
Margaret Rardon
Margaret Ann Rittenhouse
Patricia Savage
Lois Seddon
Joan Schmutzler
Barbara Myrtle Springer
Virginia Stephenson
Mary Louise Stevenson
Betty Weaver
Julia West
Barbara Zuhars

CLASS OF 1948

Ann Baumgartner
Jacqueline De Mar
Virginia Denning
Joan Denser
Betty Dixon
Mary Hickey
Gene Humphrey
Eileen Jermy
Martha Jones
Alma Kelsey
Janet Kemper
Betty Lovell
Carol McCoy
Audrey Merkle
Fern Mitchell
Bea Ann Petty
Marilyn Strautner
Margaret Swickard
Joyce Wallingford
Betty Young

CLASS OF 1949

Marilyn Barcroft
Jean Bonner
Connie Crumley
Beverly Dring
Elaine Drury
Charlotte Duffey
Jean Gustafson
Mary Lou Haag
Marilyn Hale
Jean Higgy
Kay Himelick
Sue Hunter
Barbara Hutchinson
Barbara Knapp
Barbara Lee
Martha Lorenz
Nannette Millisor
Jean Platt
Margaret Reese
Jane Rives
Carolyn Sawyer
Ann Taylor
Marilyn Weller
Betty Younce

CLASS OF 1950

Sue Danner
Vera Denlinger
Nancianne Donaldson
Linda Fuller
Betty Lou Heppel
Ann Jackson
Kay Johnson
Barbara Latimer
Genine Lee
Barbara Lehman
Ann Loeth
Sally Loos
Virginia Mellon
Jean Mori
Mary Beth Reussenseln
Mary Louise Shank
Ann Snider
Marilyn Wallace
Jenny Lou Watson
Dorothy Younce

Something in A flat
At ease
Lucky at cards
That final touch

N Ξ O Π P Σ T Υ Φ X Ψ Ω

Candlelight Serenade
Hittin' the Knittin'
Always good rolling with Firestone
Queen for a week

ΔΦΕ

GRADUATE MEMBER

Judith Barr

CLASS OF 1947

Delores Labowitz
Marilyn Magnus
Alayne Roberts
Erma Rosenstadt
Beverly Rosenthal
Gerda Ruesskind

CLASS OF 1948

Beatrice Brick
Irma Briskin
Carol Casser
Annette Cohen
Elaine Hauptman
Lois Izenberg
Judi Klapper
Anne Lieb
Janet Lovett
Ann Lowenstein
Shirley Masser
Marilyn Rogat
Marilyn Schneier
Florence Slaff
Freyda Spira
Sondra Trachtenberg
Jean Wallace
Ann Leslie Weiner

CLASS OF 1949

Shirley Brandt
Minna Brodner
Roberta Duberstein
Maxine Friedman
Bernadine Gold
Johann Golin
Ruthanne Jacobson
Audrey Kay
Sybil Lunenfeld
Betty Oscherwitz
Joan Rauch
Lane Helen Resnick
Miriam Schottenstein
Shirley Siegelman
Barbara Simmons
Patti Solgan
Estella Thall
Betty Weisburg
Jean Weiser

CLASS OF 1950

Rosalyn Berman
Shirley Goldstein
Barbara Gordon
Eleanor Kominz
Joanne Lippe
Sonia Modes
Demaris Reider
Gertrude Rothenstein
Selma Sabetay
Marilyn Spagat
Evelyn Stein
Renee Warsaski
Caraline Weintraub

Delta Phi Epsilon

THE D PHI E'S:
Enjoyed a merry time at their fall formal dance . . .
Proudly claimed Homecoming Queen, Leslie Weiner . . .
Kept the SUNDIAL out of the red via Business Manager, Ann Lowenstein .
Held a fine party for underprivileged children . . .
Swear there is nothing their pledges can't do . . .
Take pride in Jan Lovett's membership in two journalism honoraries . . .
Think that fur-trimmed parkas are perfect for campus wear . . .
Let Sandy Slaff and Joan Rauch run the Commerce Council . . .
FRATERNIZE . . . by supplying chairs and tables for Phi Sig dinners . . .

1978 Iuka Ave.
Sigma Chapter
Established 1928
18 Chapters
Founded 1918
3,000 Members

TOP ROW: Reznik Roberts, Altman, Rauch, Osherwitz. ROW THREE: Weiner, Isenberg, Lovett, Golin. ROW TWO: Labowitz, Briskin, Rogat, Trachtenberg, Slaff. ROW ONE: Klapper, Shneierer, Wallace, Spira, Rosenstead, Mrs. Vodrey, Lowenstein, Hauptman, Cohen, Casser.

N Ξ O Π P Σ T Υ Φ X Ψ Ω

Delta Zeta

212 15th Ave.
Theta Chapter
Established 1911
59 Chapters
Founded 1902
15,500 Members

THE D Z'S:
Wear a lamp of gold with a diamond in the flame . . .
Hold executive positions on every major campus publication . . .
Are distributing autographs of drama majors Kay Shuh and Bev Moreland . . .
Are still shivering from their April waterfight with the TKE's . . .
Love to talk about their summer vacations at Mitiwanga Beach . . .
Have yet to find the campus activity ex-quiz kid Marge Merrick isn't in . . .
Are noted for the longest active meetings on campus . . .
Are trying to cure Barb Cooley of her hypochoristic tendencies . . .
FRATERNIZE . . . by washing their hair at the Kappa Sig house . . .

TOP ROW: Griffith, Sisler, Blackerby, Baker, Merrick, Russell, Rowntree Kemp, Bell, N. Taylor, Snashall, Domini, Sandburg. ROW THREE: Meunier, Hoovler, Haeckl, Bachtrup, Higgins, Calloway, Comerford, Donnally, Cosma, Trimmer. ROW TWO: Cummings, Vetel, Vorgang, Crago, Hamilton, Stuvland, Kuntz, Mabbs, Clary, A. Taylor. ROW ONE: Wolfe, Huffman, V. Smith, G. Smith, Deutschle, Cooley, Carmichael, Hall, Schuh, Moreland.

Α Β Γ Δ Ε Ζ Η Θ Ι Κ Λ Μ

ΔΖ

GRADUATE MEMBERS

Jean Bartholomew Faith Wolfe

CLASS OF 1947

Adda Cunningham
Gwyneth Deutschle
Mary Geissman
Gretchen Gonser
Florence Hall
Kathleen Hoovler
Janice Hoffman
Nannette Lynch
Louise McDaniel
Norma MacPherson
Beverly Moreland
Sara Rector
Laura Rhoten
Elaine Sandburg
Kay Schuh
Martha Vorgang

CLASS OF 1948

Emily Bell
Nancy Blackerby
Carolyn Galloway
Jeanne Clary
Jean Comerford
Barbara Cooley
Alice Crago
Joanne Fox
Gwenetta Geer
Mary Haeckl
Patricia Haruff
Irene Hamilton
Catherine Higgins
Nancy Kuntz
Jessica Morrison
Mary Rowntree
Gloria Smith
Virginia Smith
Mary Snashall
Margaret Stuvland
Arlene Todd
Roberta Thimmer
Marie Vaughn
Ellen Yoakem

CLASS OF 1949

Charlotte Bachtrup
Elizabeth Baker
Glynda Black
Marian Cosma
Louise Cotner
Bata Donally
Edith Gardner
Jane Grattidge
Virginia Grittith
Barbara Houghn
Jane Ann Jones
Helen Maabs
Margaret Merrick
Lois Meunier
Carolyn Osborn
Phyllis Penhorwood
Ada Richardson
Lorna Simonds
Ann Taylor
Nancy Taylor
Eleanor Vince
Martha Woolson

CLASS OF 1950

Janice Fogle
Jean Hale
Marilyn Hoskins
Betty Kosater
Kathaleen Krieg
Ruth Martin
Patricia Smith
Marilyn Todd
Martha Tilton
Phillis Weber

"Twas a cold winter's Eve . . ."
"Annex Admirers . . ."
"And some more . . ."
"Unique Trio . . ."

N Ξ O Π P Σ T Υ Φ X Ψ Ω

"Have a bottle . . ."
"Pinned punishment . . ."
"Foto finish . . ."
"Breaking an old record . . ."

KAΘ

FACULTY MEMBERS

Wilma Eugenia Noble
Jean Rittenhour

GRADUATE MEMBERS

Alene Kinsey Pryor
Sue Schumacher
Barbara Wade

CLASS OF 1947

Mary Belle Allyn
Helen Anderson
Pauline M. Bailey
Margaret Brison
Dorothy Jean Dilmore
Phyllis Carlota Fullen
Carol Hanna
Katherine M. Hastings
Betty C. Henderson
Mary Ann Lewis
Lois Maclean
Marjorie Miller
Jacqueline Bowsman Owen
Carol Margaret Rewey
Joan Rinker
Ann Swaim
Phyllis Ann Tuttle
Betsy Towsend
Lois Ann Woods

CLASS OF 1948

Joan Simpson Allen
Beatrice Benfer
Laura Bowers
Joan Campbell
Elizabeth Dawson
Peggy Dugan
Ruth Ewart
Pamela Geohagen
Barbara Hanna
Anne Kennard
Alice Lamoretaux
Jane Loran
Ruth MacDonald
Mary Ann Mearig
Barbara Mitchell
Jean Price
Patricia Rairdon
Nancy Simister
Marion Spring

CLASS OF 1949

Beverly Boehm
Roberta Bridgeman
Mary Clark
Joan Crawford
Jane Dicken
Jacqueline Fullen
Virginia Funk
Barbara Johnston
Nancy Johnston
Sue Linch
Martha Manville
Helen McCready
Phyllis Metsger
Joann Meuser
Betty Ann Miller
Shirley Munsell
Jerreta Murphy
Barbara Saville
Patricia Trayte
Dorothy Trimble
Laura Washburn
Ann Weiser
Joyce Wilson

CLASS OF 1950

Cynthia Anderson
Carolyn Bartels
Tamea Bartholomew
Marion Bergen
Mary Carter
Helen Chamberlain
Mary Dawson
Marian Rose English
Betty Lou Evans
Nancy Ferguson
Nancy Grimm
Margaret Iden
Donna Meyer
Mary Lou Mulloney
Leah Pearce
Margaret Porter
Beverley Prentiss
Currene Riggs
Betty Shumaker
Jane Taylor
Margaret Tully
Judith Vickers
Marjorie Wheeler
Dorothy Wilce

Kappa Alpha Theta

THE THETAS:
Kept the kite sailing high with their 31 new and eager pledges . . .
Hailed the merits of the 4/1 ratio at OSU by numerous pinnings . . .
Decreed that they should remove specs to sing "Those Devilish Eyes" . . .
Are happy that Marjorie Miller, BWOC, is in a five-year college . . .
Lost Gyp Peel to Lily Dache and are still looking for the hats . . .
Praise the fried chicken at the carnival before the Spring Formal . . .
Are thinking of painting the wreck-room black and gold . . .
Keep bridge tables warm through most of the day . . .
FRATERNIZE . . . by using the Pi Phi driveway . . .

1861 Indianola Ave.
Alpha Gamma Chapter
Established 1892
67 Chapters
Founded 1870
32,941 Members

TOP ROW: Botley, Funk, Meuser, Saville, Frecericks, B. Miller, Wilson, Murphy, Clark, Manville, Johnson, Boylan, J. Fullen, Crawford, Frank, Linch. ROW TWO: Trayte, Munsell, Lamoreaux, Bowers, Loren, Daly, B. Hanna, Simester, McDowell, Mearig, Geohagan, Benfer, Johnston, J. Townsend, Weiser, Metsger. ROW ONE: Lewis, Brison, Hastings, C. Hanna, P. Fullen, Woods, B. Townsend, Henderson, Anderson, M. Miller, Allyn, Swaim, Rinker, MacLean, Tuttle.

Kappa Delta

229 17th Ave.
Sigma Kappa Chapter
Established 1921
67 Chapters
Founded 1897
22,500 Members

THE K D'S:
Enjoy walking to classes with their TKE neighbors . . .
Used mistletoe advantageously at their Christmas Kiss dance . . .
Are simply mad over sack dresses . . .
Are proud of their record in campus activities . . .
Proved they could play poker as well as bridge at their Criminal Dance . . .
Love the company of faculty members at their candlelight dinners . . .
Stoutly maintain that the walk to fraternity row is good for the wind . . .
Love to don their white formals for serenades . . .
FRATERNIZE . . . Over midnite snacks in the kitchen . . .

TOP ROW: Snider, Ott. Dickerson, Spaeck, Meyer, J. Thomas, Dyson, Kintzer, Mohnachi, Sprati, Sohn, Owston. ROW TWO: Judd, Long, Ward, Gaumer, Dull, ,Phillips, Moore, Gotter, Koken, Ault, Garrison. ROW ONE: Shuey, Galat, Mueller, Gohman, Lambros, G. Thomas, Jones, Seasly.

K Δ

FACULTY MEMBERS

Dorothea Buckley
Alice D. Pressey
Evelyn Rupert
Lilian Weimer

CLASS OF 1947

Patricia Dull
Marjorie Gabel
Elizabeth Gotter
Onnolee Group
Lynn Long
Helen Mohnachi
Grace Thomas

CLASS OF 1948

Dorothy Armour
Rose Marie Ault
Mildred Boerger
Kathleen Clarke
Yolanda Finnemore
Evelyn Fowler
Joy Garrison
Alice Gaumer
Patricia Jones
Gerry Kintzer
Patricia Koken
Manda Lambros
Peggy Moore
Mary Louise Mueller
Virginia Phillips
Jackquelyn Spratt
Patricia Ward
Joan West

CLASS OF 1949

Norma Anglin
Marjorie Corwin
Donna DeVictor
Edith Dickerson
Billie Dinmack
Gloria Dyson
Marion Fasset
Paula Galat
Helen Gohman
Barbara Haigh
Jane Judd
Ellen Marzolf
Marjorie Mertz
Shirley Meyer
Billye Mitcham
Miriam Murray
Jane Owen
Goergeanne Owston
Jean Parks
Kay Raymond
Florence Seasly
Ann Shuey
Anne Smith
Gina Snider
Janet Sohn
Dorothy Spaeck
Phyllis Speed
Mary Lou Stuber
Janet Thomas

CLASS OF 1950

Jean Bause
Norma Jean DiPietro
Joan Haflinger
Gerry Ott
Nancy Rainsberger
Beverly Sanford
Helen Starr
Margaret Wilson

"Kappa Delt Sweetheart . . ."
"Ain't that sweet? . . ."
"Telling Tales of the day . . ."
"Right back to the sack, Jack . . ."

N Ξ O Π P Σ T Υ Φ X Ψ Ω

"Red silk sox and green parfum . . ."
"Samuel Gampu's knows . . ."
"Knittin' for the kiddies . . ."
"Speak no evil vanity . . ."

K K Γ

FACULTY MEMBERS

Betty Sanor Cameron
Carol Gilchrist Chamberlain
Besy Ann Watltz
Ann Patterson

CLASS OF 1947

Jane Baldwin
Nancy Bixby
Joan Bolton
Virginia Callaway
Sara Clough
Julia Gardiner
Martha Gardiner
Jean Jobes
Julie McDonald
Miriam McGrath
Eilene Reagle
Joan Ruine
Emmy Lou Siebert
Elizabeth Ann Smith
Martha Stewart

CLASS OF 1948

Charlotte Amick
Jane Bare
Betty Byers
Jane Campbell
Mary Campbell
Emily Carr
Betty Cook
Mignon Dake
Mary Lou Dumbauld
Carolyn Dumont
Eileen Gilmore
Sybil Gramlich
Nadine Hose
Peggy Huffman
Marilyn May
Sally Miller
Sue Murphy
Nancy Noland
Connie Norpell
Charma Overbeck
Mary Pollard
Margaret Bennett Postle
Marianne Renick
Ruth Reynolds
Marian Sanborn
Joan Spears
Dorothy Summers
Sue Wilcox

CLASS OF 1949

Gwen Cowan
Danette Davis
Mary Jane Eidson
Elyse Evans
Marge Gallen
Mary Christing Kelley
Yvonne Leatherman
Sara Jo McCuskey
Dorothy Ann McGinnis
Martha McIntosh
Amy Middleton
Nancy Moore
Mary Ann Morgan
Betty Pribble
Nancy Saltz
Marge Schwartz
Sue Shawan
Sue Smith
Pat Taylor
Nancy Wonders
Shirley Woodward
Nancy Yerges

CLASS OF 1950

Barbara Acton
Pat Anderson
Ann Bennett
Rosemary Bitzer
Barbara Brown
Sally Charlton
Mary Durrant
Dorothy Farrar
Barbara Ferguson
Sue Gruss
Martha Hales
Sue Harkrader
Ellen Johnson
Marthellen Jones
Nancella Jones
Pat King
LaMarche
Nancy Lewis
Helen Lindsey
Martha Jane Link
Sally Luethi
Marianne Messmer
Jessica Thacker
Joyce Wiseman

Α Β Γ Δ Ε Ζ Η Θ Ι Κ Λ Μ

Kappa Kappa Gamma

THE KAPPAS:
Are looking forward to moving 500 steps nearer ye olde campus . . .
Are never ceasing to be surprised at their talented '46 pledges . . .
Are hunting more fast tongue-twisters to sing for serenades . . .
Are proud of their activity minded juniors . . .
Are sad to loose their president, Carol Stackhouse Fulford . . .
Are wondering what they will do when Bix leaves them . . .
Are for more and better house dances . . .
Are having trouble with the "shift" system at lunch time . . .
FRATERNIZE . . . by standing behind the pillars at at one o'clock . . .

84 15th Ave.
Beta Nu Chapter
Established 1888
75 Chapters
Founded 1870
36,015 Members

TOP ROW: Cowan, Evans, Gallen, Shawan, Schwartz, Wonders, McGinnis. ROW FOUR: Pollard, Bare, Davis, Eidson, McCuskey. ROW THRREE: Norpell, Hose, Dumont, Amick, Renick, Huffman. ROW TWO: Sanborn, Postle, Yerges, Gilmore, Pribble, May, Overbeck, Reynolds, Noland, Leatherman, Woodward, Saltz, Miller, Dumbauld, S. Smith. ROW ONE: E. Smith, Stewart, McGath, Spears, Callaway, Ruine, Baldwin, Reagle, Campbell, Siebert, Jobes, Bolton, Bixby, M. Gardiner, J. Gardiner.

N Ξ O Π P Σ T Υ Φ X Ψ Ω

Officers

President
Joy Thomas

Vice President
Joy Schmidt

Secretary
Joan Gates

Treasurer
Pat Ensminger

Phi Mu

1952 Iuka Ave.
Upsilon Chapter
Established 1913
58 Chapters
Founded 1852
20,000 Members

THE PHI MU'S:

Brag of their new abode on 15th with its 1000-foot frontage . . .
Take pride in Lynn Weygandt, member of the Makio Queen court . . .
Claim Joy Thomas, Symphonic secretary, serving her third term . . .
Sold *BMOC's* for the Christmas story written by Pat Ensminger . . .
Copped intramural championships in bowling, volleyball and basketball . . .
Laud Judy Hickinbotham, Columbus Panhellenic Scholarship winner . . .
Urge the reading of Carol Billie Kilmer's book, *Group Work Field* . . .
Commend Chimes member Ann Cheney for her *Lantern & Sundial* fame . . .
FRATERNIZE . . . with frats—result, an assortment of pins . . .

TOP ROW: Herring, McCormick, Kinnamon, Garitty, Pott, Dellabarca, Dooley, Kronemeyer, Messmer, Scott, Pray, Vance, Salley, Eberhardt, Jelen, Donham, Hickinbotham, De Palma. ROW TWO: Greely, Lentz, Schmidt, Krumm, Sweeney, Kessler, Novicky, Alexander, Sutton, Buchanon, Houp, Kilmer, Thomas, Gates, Cerame, Cheney. ROW ONE: Coy, Shore, Weygandt, Samuel, Ritzman, Simmons, Manning, Ensminger, Schenk, Stobbe, Noonan, Yarder, Theobald, Pond.

Α Β Γ Δ Ε Ζ Η Θ Ι Κ Λ Μ

FACULTY MEMBERS

Elizabeth F. Balo
Edith Humphrey Hoch
Maryruth Weinrich

GRADUATE MEMBERS

Bonnie Martha Bawn
Helen Wakefield Buchanan
Ethel Elizabeth Fairburn

CLASS OF 1947

Gay Alexander
Elizabeth Anthony
Ann Cheney
Rose DePalma
Frances Donham
Gwen Eberhardt
Mary Elbin
Anne Greeley
Julia Hickinbotham
Mary Rose Kessler
Carol Billie Kilmer
Lois Kinnamon
Marjorie Manning
Ann Novicky
Emmy Pott
Wilma Ritzman
Josephine Salley
Mildred Stobbe

CLASS OF 1948

Patricia Garrity
Audreylois Houp
Janet Jordan
Alice Leimbach
Rose Marie Messmer
Mary Agnes Noonan
Barbara Pray
Anita Schenck
Joy Schmidt
Marjorie Simmons
Barbara Vance

CLASS OF 1949

Stella Bicouvaris
Natalye Cerame
Norma Jean Coy
Lois Dellabarca
Patricia Dooley
Mary oJ Daugherty
Patricia Ensminger
Helen Ford
Joan Gates
Carolyn Hamilton
Charlotte Hennacy
Elsetta Herring
Betty Jo Mitchell
Dorothy Ogan
Nancy Pond
Florence Ritzman
Marylou Rudibaugh
Dorothy Samuel
Jean Scott
Marian Shore
Floridene Snyder
Frances Sutton
Phyllis Sweeney
Jean Theobald
Joy Thomas
Lynn Weygandt

CLASS OF 1950

Jane Addleman
Sue Hummon
Margaret Jelen
Mary Lou Krumm
Virginia Lentz
Rosemary Lutz
Ellen Risser
Diana Yarder

Some nights we even do homework
"The service in this place is terrible"
All set for the big date
"And you should hear him talk!"

Look! Holes already
Don't let the books fool you
Wait until I ask my roommate!
This is your last chance

ΠΒΦ

FACULTY MEMBER

Christine Yerges Conaway

GRADUATE MEMBERS

Joan Galbreath
Mildred Rankin

CLASS OF 1947

Patti Bazler
Joan Black
Barbara Brown
Betty Bull
Patty Caudil
Patsy Conaway
Joan DeMuth
Ruth Gladden
Jane Guthrie
Tink Hamilton
Barbara Harlor
Elaine Judy
Ginnie Marriott
Martha Moore
Nancy Nagel
Nancy Normacutt
Eleanor Ott
Elizabeth Rogers
Sue Strother
Nancy Thurston
Ann Williams
Peggy Yerges
June Yingling

CLASS OF 1948

Virginia Adams
Eleanor Bennett
Betty Benz
Peggy Bernheisel
JoAnna Brown
Barbara Close
Marcia Coney
Louise Crafts
Margaret Davis
Julia Deibel
Ann Fulton
Marilynn Johnson
Mary E. Jones
Ann Kohler
Margaret McKee
Joy Miller
Marjorie Munn
Marjorie Patton
Dorothy Roach
Jean Shadrack
Helen Sommers
Roberta Stoltz
Jane Talley
Reida VanderPyle
Shirley Vernor
Margaret Workman

CLASSS OF 1949

Lyn Black
Martha Cashbaugh
Joan Coffman
PattyCooper
Charlene Elgin
Betty Jean Fausnaugh
Barbara Forrester
Elizabeth Gilbert
Jane Gordon
Helen Harder
Lee Harris
Phyllis Hoyer
Rosemary Irwin
Joan Latimer
Margaret Kochheiser
Jackie Marcum
Janet McBee
Mary Mouldton
Barbara Ranney
Patty Rector
Virginia Smith
Tracy Stanton
Janie Stevens
Ann Tarrier
JennyTetlow
Nancy Twitchell
Peggy Wade
Marilyn Wright
Jane Yost

CLASS OF 1950

Nancy Lu Brown
Sarah Crafts
Carol Eichman
Marilyn Fambrough
Marjorie France
Susanne Glover
Marilyn Goetz
Martha Hall
Ann Jervey
Martha Jeonne Kuhns
Joyce Love
Donna Morris
Jean Moss
Jeanne Ann Mitchell
Judy Nocher
Suzanne Oliver
Norma Paullin
Marilyn Schneider
Linda Underwood

Α Β Γ Δ Ε Ζ Η Θ Ι Κ Λ Μ

Pi Beta Phi

THE PI PHIS:
Sing "Speed Thee My Arrow" from dawn until dusk . . .
Love the school week chiefly because it is followed by a week-end . . .
Are famous for their friendship and hospitality . . .
Have aims which point as high as their arrow . . .
Ride frequently in B. J. Fausnaugh's 'chariot" . . .
Stare cheerfully back at the Kappa Sig binoculars . . .
Have acquired more trophies than their shelves will hold . . .
Have an annex full of fun, frolic, and, incidentally—Pi Phis! . . .
FRATERNIZE . . . by playing "rugged" football with the Thetas . . .

1845 Indianola Ave
Beta Chapter
Established 1894
91 Chapters
Founded 1867
41,523 Members

TOP ROW: Tarrier, Hamilton, Sommers, Marcum, Close, Kochheiser. ROW FIVE: Deibel, Roach, Annis, N. Davis, Jones, Gordon. ROW FOUR: Crafts, Bennett, Elgin, Adams, Ranklin, Shadrach, Johnson, Thurston, Caudill. ROW THREE: Yingling, Marriott, Stanton, Rogers, Normecutt, Coney, Rector. ROW TWO: Harlor, Talley, Guthrie, Gladden, Nagel, Williams, Bull, M. Davis. ROW ONE: Patton, Strother, DeMuth, Conaway, Bazler, Ott, Moore, Judy, Brown.

Sigma Delta Tau

121 15th Ave.
Gamma Chapter
Established 1921
22 Chapters
Founded 1917
3,000 Members

THE S D T'S:
Boast of Pauline Marcus, secretary of Mortar Board . . .
Were represented on the Student Senate, Lantern, VIC, and YWCA . . .
Take pride in their two wearers of the Phi Beta Kappa key . . .
Claimed lovely Louise Glatt on Frosh Freeze-out court . . .
Beamed when two S. D. T.'s earned Alpha Lambda Delta pins . . .
Keep their golden torch glowing brightly . . .
Gazed approvingly upon Mirrors member, Lois Altman . . .
Climaxed their spring social season with their "Torchlight" weekend . . .
FRATERNIZE . . . by sending wrongly delivered mail to the Delta Gams . . .

TOP ROW: Gutman, Preis, Meyers, Freundlich, Weesberg, Federhar, Benger, Lewis, Lieverman. ROW TWO: Levy, Denbo, Goldman, Levine, Buchbinder, John, Kaufman, Levin, Cohen, Baach. ROW ONE: Weinrib, Zanville, Leftoff, Krakoff, Miss Stern, Marcus, Gerber, Stern.

ΣΔΤ

GRADUATE MEMBER

Felice Marcus

CLASS OF 1947

Pegge Gerber
Carole Kahn
Elaine Klein
Shirley Krakoff
Reene Leftoff
Jean Levenson
Pauline Marcus
Katherine Stern
Joan Zanville

CLASS OF 1948

Joy Baach
Flora Buchbinder
Marion Cogan
Rita Cohan
Jacqueline Denbo
Marjorie Glassman
Marjorie Glickman
Adele Goldman
Shirley Goodman
Helene Goodman
Jeanette Gutman
Carole Kaufman
Eunice Levin
Joyce Levine
Phyllis Levy
Barbara Meyers
Maurine Pohn
Eliabeth Shinbach
Suzanne Simons
Nan Weisberg

CLASS(OF 1949

Lois Altman
Marilyn Berger
Irma Blacker
Evelyn Chadwick
Delores Federhar
Phylis Freimuth
Ruth Freundlich
Mae Getsin
Bonnie Glickman
Natalie Greenland
Sue Guggenheim
Lois Jacobs
Hilda Lewis
Miriam Lieverman
Meryle Michaels
Janet Preis
Barbara Sternberger
Marian Stone
Elaine Suser
Babette Weil

CLASS OF 1950

Marilyn Beckman
Virginia Burgin
Gladys Karkas
Louise Glatt
Charlene Gussman
Lenore Heyman
Beverly Nathan
Joyce Oscher
Barbara Piatt
Rosanne Resler
Shirlee Resnick
Annette Schlesinger
Marilyn Slesh
Suzanne Truehaft
Joan Weisen
Marilyn Zanville

Four little girls from school are we
Big Jim told a funny one
You said a mouthful!
Sunday afternoon with the Sig Delts

N Ξ O Π P Σ T Υ Φ X Ψ Ω

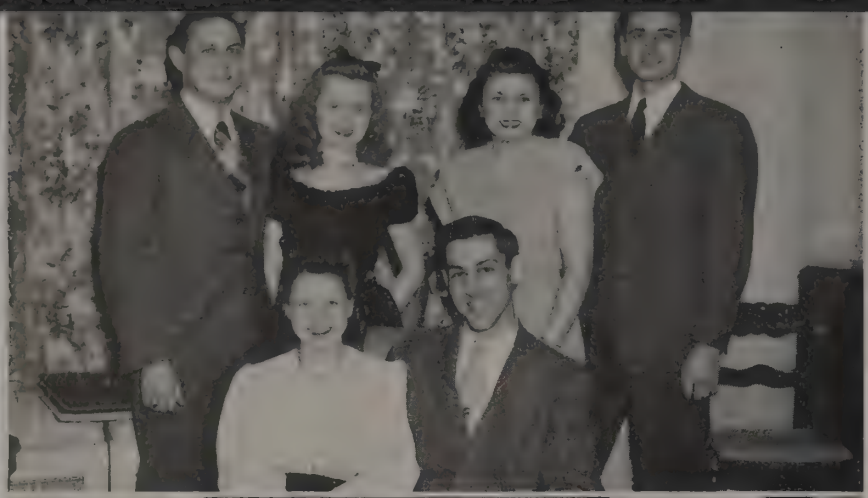

The line up
"I can't begin to tell you"
Night cap
What's Brewin'?

FACULTY MEMBER

Ruth Campisi

GRADUATE MEMBERS

Carolyn Bailey
Jean Gladden

CLASS OF 1947

Jean Myers Candel
Betty Jakab
Margaret Shisse
Kathleen Wacksmuth

CLASS OF 1948

Esther Bauman
Hilda Breese
Nancy Byrd
Ernestine Clevenger
Marilyn De Blasi
Jeanne Fritchet
Maxine Garron
Joyce Juliante
Phyllis Kershbaum
Ruth Leyetrle
Mollylou Lowry
Martha Nelms
Barbara Parker

CLASS OF 1949

Betty Belenin
Jean Chapman
Cara Lou De Vries
Caroline Ensign
Rosemary Gotshall
Dorthea Hinderer
Rose Imes
Lois King
Joyce Merry
Rose Nicolosi
Martha Sanford
Carol Schulte
Patricia Seifert
Janet Wesler
Marjorie Young

CLASS OF 1950

Patricia Clark
Dorothy Folsom
Betty Hamelburg
Joan Garrett
Ruthanne Rumplick
Peggy Seigrist

Α Β Γ Δ Ε Ζ Η Θ Ι Κ Λ Μ

Theta Upsilon

Officers

President
Maxine Garson

Vice President
Kathleen Wacksmuth

Secretary
Hilda Breese

Treasurer
(Mrs.) Jean Candel

THE THETAS U'S:
Fix up their new house, glad to be back on campus again . . .
Were in a "Mistletoe Mood" for their Christmas dance . . .
Frequently sing their favorite tune, "Theta Moon" . . .
Promote good will by sending two girls south of the border . . .
Celebrate Founders' Day with a banquet for their alumnae . . .
Spend their leisure time participating in intramural sports . . .
Initiate their mothers in a special Mother's Day Program . . .
Set up their own May Pole for their picnic in May . . .
FRATERNIZE . . . with friendly D. Z. and Z. T. A. neighbors . . .

199 E. 15th Ave.
Delta Chapter
Established 1930
35 Chapters
Founded 1914

TOP ROW: Merry, Sanford, Lowry. ROW FOUR: DeVries, Fritche, Imes, Young. ROW THREE: Wesler, Chapman, Hinderer, Ensign, Shulte. ROW TWO: Bauman, Leyerle, Parker, Belenin, Kershbaum, Nicolosi, Juliante, Seifert, Gotshall, DeBlasi. ROW ONE: Wacksmuth, Shisse, Jakab, Garron, Breese, King, Clevenger, Candel, Bailey.

Officers

President
Armeda Schutte

Vice President
Thelma Goldenberg

Secretary
Miriam Goldfine

Treasurer
Shirley Frankel

Zeta Mu

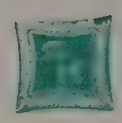

Established 1945

THE ZETA MU'S:
Love to make the rafters ring in the Union on Saturday mornings . . .
Are prexied by Armeda Schutte, Alpha Lambda Delta, Pi Lambda Theta .
Really do love their pledges . . . in spite of everything . . .
See treasurer, Shirley Frankel, for "easy credit" . . .
Go on aspirin jags translating their secretary's notes . . .
Think that this is the world's greatest diamond center . . .
Are mighty proud of their girls who made honoraries . . .
Spend spare moments canvassing for that "Little Gray Home in the West" . . .
FRATERNIZE . . . by their nocturnal bull sessions . . .

TOP ROW: Golding, Stetelman, L. Block, Klein, Dolgin, Brand, Abramson, Morris, Pomerantz, Beitler, Auerbach, Goldberg, Brown, Camin. ROW TWO: LuBosh, Robbins Linuer, Schoenbrun, Plager, Hoffer, Bender, Horne, Odess, Helburn, Wodka, Cohen, Moskowitz. ROW ONE: S. Block, Zweig, Frankel, Goldfine, Schutte, Goldenberg, Goldstein, Rothman.

Α Β Γ Δ Ε Ζ Η Θ Ι Κ Λ Μ

ZM

CLASS OF 1947

Armeda Schutte
Thelma Goldenberg

CLASS OF 1948

Audrey Beitler
Francine Brand
Gloria Golding
Doris Goldstein
Marcine Gould
Nancy Helburn
Rita Hoffer
Sally Klein
Marion Kressin
Betty Levant
Doris Lubosh
Natalie Plager
Marianne Rothman
Ruth Schoenbrun
Norma Stetelman
Dorothy Zweig

CLASS OF 1949

Betty Bender
Lillian Block
Shirley Block
Madelyn Brown
Shirley Dolgin
Shirley Frankel
Cynthia Goldberg
Selma Goldberg
Miriam Goldfine
Edelyn Goldman
Evelyn Horne
Marjorie Levine
Phyllis Pomerantz
Marjorie Wodka

CLASS OF 1950

Sylvia Abramson
Lila Auerback
Renee Camin
Rhoda Cohen
Barbara Levinson
Sylvia Linver
Ann Morris
Sylvia Moskowitz
Marjorie Odess
Florence Robbins
Rhoda Sisser

It's good, honestly
Quintet quandry
Pale lights, music . . .
Smile at the birdie

N Ξ O Π P Σ T Υ Φ X Ψ Ω

1:00 Curfew
Under quarantine
Down the hatch
What a pose!

ZTA

FACULTY MEMBERS

Ruth Knight Ernsberger
Ruth Hershberger
Alma Walker

GRADUATE MEMBER

Mary Deem

CLASS OF 1947

Joanne Bahner
Edith Baker
Martha Jane Barber
Margaret Bay
Margena Doellinger
Joan Lee Graessle
Freeda Graf
Wilma Hightower
Claribel Robe
Harriet Kerr
Lemma Kerr
Louise Knight

CLASS OF 1948

Dorothy Birdsall
Lois Blake
Joyce Blank
Eileen Bowers
Jo Ann Brown
Lucy Frascino
Madeline Gesch
Joanne Hane
Mary Kissane
Dorothy Knecht
Rosemary Pringle
Emily Proffitt
Patricia Redman
Lois Reichey
Marjorie Riley
Leila Virtue
Rosemary Wile

CLASS OF 1949

Del Rita Bollinger
Virginia Ewing
Elaine Fenner
Kathryn Fry
Jean Graf
Maryellen Grashel
Edith Haub
Ethel Hillman
Ann Indoe
Patricia Junk
Virginia Meinken
Jean Mook
Janet Phillips
Jeanne Richards
Carol Roberts
Patty Sells
Dorothy Underwood
Clarice Woodruff
Joanne Wragg

CLASS OF 1950

Mary Etta Abernathy
Sally Jeanne Andre
Nancy Bennett
Mary Frances Boggs
Carmen Del Tedesco
Phyllis Gulick
Elizabeth Hall
Doris Hartman
Winifred Havenhill
Mary Jane Hedges
Iris Horen
Dolores Klose
Millicent Krout
Madeline Kusevich
Shirley Mack
Virginia Mahan
Iris Masser
Harriet Matson
Virginia Meinken
Edith O'Morrow
Marilyn Scheuerman
Lenore Stroman
Louise Thompson
Mary Ann Tolson

Α Β Γ Δ Ε Ζ Η Θ Ι Κ Λ Μ

Zeta Tau Alpha

THE ZTA'S:
Proudly wear their black and gold shield badges . . .
Are ready to sign a petition to have 15th Avenue hill abolished . . .
Have a red-haired president and a treasurer who speaks Russian . . .
Are famous for their wide versatility . . .
Spend early May down in the hollow, struggling with Browning's lights . . .
Look forward every quarter to a Holly Ball or a Sweetheart Dance . . .
Open WOSU broadcasts humming, "My ZTA Sweetheart" . . .
Nationally support a health center in the mountains of Virginia . . .
FRATERNIZE . . . in jeans and teeshirts, while decorating for parties . . .

184 15th Ave.
Alpha Zeta Chapter
Established 1921
62 Chapters
Founded 1898
20,000 Members

TOP ROW: Mahan Bowers, Matson, Gesch, Scheverman, Mack, Abernathy, Klose, Del Tedesco, Riley. ROW FOUR: Roudebush, Grassle, Matecheck, Kusevich, Stroman, Roberts, Pringle, Fordoe, Doellinger, Havenhill, Woodruff. ROW THREE: Knight, Virtue, J. Graf, Bay, Brown, Mrs. Charles, L. Kerr, Bahner, L. Graf, H. Kerr, Baker. ROW TWO: Hightower, Knecht, Haub, Reichey, Mook, Fenner, Phillips, Hane, Richards. ROW ONE: Redman, Wile, Birdsall, Sells, Underwood, Ewing

N Ξ O Π P Σ T Υ Φ X Ψ Ω

Alpha Kappa Alpha

Officers

President
Dolorez Allen

Vice President
Jeane French

Secretary
Elizabeth Whiting

Treasurer
Mary Beth Greene

CLASS OF 1947

Dolorez Allen
Barbara Campbell
Edith Edwards
Martha Ellis
Jeane French
Betsy Green
Frances Lavis
Irene Mason
Lillian Walker
Lois Washington
Mary Watson

CLASS OF 1948

Lois Banks
Lucretia Caldwell
Ann Collins
Peggy Fulton
Sylvesta Morgan
Charlotte Mosely
Irene Sharp
Edna Smith
Elsa Smith
Betty Whiting

CLASS OF 1949

Betty Scott

THE A.K.A.'s:

Sponsored an annual song fest with their local graduate chapter . . .
Had a successful rush week followed by an impressive initiation . . .
Participated in the Annual Panhellenic Scholarship Banquet . . .
Supported the F.E.P.C. Drive, both on campus and in the community . . .
Held a charm school winter quarter . . .
Enjoyed their all-campus dance held April 12, at the Ohio Union . . .
Boast of their national project, the Mississippi Health Project . . .
Closed their social season with a formal at the Valley Dale . . .
FRATERNIZE . . . by numerous parties with their pledges . . .

TOP ROW: Fulton, Cousins, Sharp, Ellis, Edwards, Collins, Hill. ROW TWO: Elsa Smith, Edna Smith, Slaughter, Mosley, Campbell, Mason. ROW ONE: Banks, Greene, Allen, French, Whiting, Watson, Washington.

Α Β Γ Δ Ε Ζ Η Θ Ι Κ Λ Μ

Delta Sigma Theta

Officers

President
Irene Willis

Vice President
Mary Ransom

Secretary
Otis Ruffin

Treasurer
Lula Goolsby

Journalist
Aldine Calfee

THE DELTAS:

Made the chili really hot at an "after-the-game" party . . .
Are proud of Clothilde Bown, first negro woman graduate in medicine . . .
Are working hard on another annual Jabberwock . . .
Snared a lovely pledge class during rush week . . .
Melted the ice with an Ice Breaker in the fall . . .
Think that Maxine Titus and Aldine Alfee are tops in vocal talent . . .
Sipped cokes with rushees in February at a valentine party . . .
Are proud of their pledge class's third place in AKA Song fest . . .
FRATERNIZE . . . by teaming with the Omegas and the Kappas . . .

GRADUATE MEMBERS

Clotilde Dent Bowen
J. O'Neil Saunders

CLASS OF 1947

Elizabeth Caperton
Constance Chapman
Evelyn Foreman
Ion Dyer Payne
Glenna Penn
Philicia Powell
Helen Vance
Irene Willis

CLASS OF 1948

Marian Bannister
Gertrude Burnett
Aldine V. Calfee
Elaine Harris
Clementine Leathers
Margie Niel
Verna Payne
Mary Ransom
Otis Ruffin
Edna Stinson
Alma Taylor
Lois Walton

CLASS OF 1949

Doris Calfee
Constance Dunn
Lula Goolsby
Barbara Lash
Rosemary Moxley
Addie Price
Barbara Thornton
Maxine Titus

CLASS OF 1950

Jean Brown
Mari Fields
Eileen Harris
Beverly Lash
Mary Leslie
Lois Strictland
Gwendolyn Turner
Bobette Wilson

TOP ROW: Brown, Fields, Burnett, Lash, Chapman, Price, Harris, Leslie, Stricklin. ROW TWO: Walton, Wilson, Bannister, Taylor, Moxley, Ransom, Powell, Turner, Leathers. ROW ONE: Vance, Ruffin, Harris, Foreman, Willis, Caperton, A. Calfee, Stinson, D. Calfee.

N Ξ O Π P Σ T Υ Φ X Ψ Ω

MASTER ENGRAVERS TO AMERICA'S SCHOOLS

SCHOOL PUBLICATION DIVISION

812-822 WEST VAN BUREN STREET, CHICAGO 7, ILLINOIS

Index

A

Aaron, Jerome, 160
Abbey, William Manley, 414, 415
Abbott, Patricia Anne, 370
Abbott, Robert Cecil, 415
Abell, Carl Thomas, 282, 452
Abels, George Hubert, 296, 458, 459
Abercrombie, John Philip, 250, 272, 286, 396, 397
Abernethy, Mary Etta, 367, 508, 509
Ableman, Eli, 296, 456
Abood, Samuel, 79
Abram, Stanton Earl, 394, 395
Abrams, Patricia Jane, 370
Abramson, Alan Irving, 446, 447
Abramson, Sylvia Diane, 506, 507
Achbach, William Palmer, 137
Ackerman, Kenneth Earl, 418, 419
Acton, Barbara Kathryn, 287, 496
Adamle, Tony, 250, 253, 256, 272, 414, 415
Adams, Arnold Saul, 460
Adams, Charles Anthony, 294, 295
Adams, Don K., 234, 412
Adams, Ellis Warden, 415
Adams, Gwendolyn Adrew, 391
Adams, Lee Richard, 218, 219, 460, 461
Adams, (Mrs.) Mary Biggs, 121
Adams, Richard Corran, 444
Adams, Richard Joseph, 412
Adams, Robert Leo, 444
Adams, Virginia, 500, 501
Adamson, (Greta) Rochelle, 482, 483
Addleman, Jane Carol, 498, 499
Adell, Leonard Bernard, 272, 277, 394, 395
Adelman, Simon Herman, 428, 429
Ades, Gerald Cyrus, 460, 461
Adey, Earl William, 340
Adgate, Herbert Rolston, 72
Adkins, D. Jane, 79
Adkins, John Bernard, 422, 423
Adkins, Wilma Olene, 174, 379
Adler, Betty Ann, 475
Adler, Larry Bertram, 446, 447
Adrain, Alma Fayne, 233
Aeschliman, Harold Eugene, 73, 406, 407
Ager, Elinore Jane, 92
Agin, John Robert, 402, 403
Agler, John Richard, 408, 409
Aiken, Clifford David, 406, 407
Aiken, Donald James, 234
Aickin, Anna Marie, 222, 347, 370, 371
Ailes, David, 208
Alansov, Samuel, 468
Alban, William Rowland, 144
Albanese, Anita Mary, 484, 485
Albanese, Annetta, 484, 485
Albrecht, Leonard Neno, 330, 426, 427
Albrink, Karl Stockman, 147
Alders, Robert Glen, 404
Aldrich, John Erdmann, 435, 436
Aldrich, Thomas Parker, Jr., 99
Alen, Bernice, 475
Ales, William B., 467
Aleshire, Kathleen Marie, 319
Alexander, Gay, 79, 311, 333, 347, 349, 379, 498, 499
Alexander, James Kirkwood, 338
Alexander, Miriam Eugena, 348
Alexander, Ned Forrest, 444, 445
Alexander, Vernon Gayle, 195
Alfaro, Angel Alfredo, 381
Alfee, Aldine, 511
Alibrando, Alfred Paul, 295
Alkire, Carl Melvine, 222
Alkire, Helen Paula, 287
Allan, (Mrs.) Mabel Artman, 114
Allen, Alfred Lindbergh, 339
Allen, Arthur Vincent, 232
Allen, Barbara Carrie, 472
Allen, Dolorez Esther, 79, 510
Allen, (Mrs.) Emma Lou Burgoon, 50, 51, 79, 311, 316
Allen, Eugene Lee, 451
Allen, (Mrs.) Joan Simpson, 492
Allen, (Mrs.) Katherine Porter, 480
Allen, Lois Charlotte, 368
Allen, Lucille Ilene, 66, 68
Allen, Oren Ellsworth, 423
Allen, Robert Charles, 414, 415, 444
Allen, Robert Lynn, 70
Allen, William Delmar, 111
Allen, William Harold, 27, 330
Allensworth, Nan Eileen, 121, 130
Allensworth, Susan Eileen, 373
Allerding, Paul Edward, 116
Allison, Clyde Clarence, 407
Allison, Donna Mae, 50, 51, 121, 131, 316, 349
Allison, Harold Russell, 444, 445
Allison, Marvin Henry, 341
Allison, Thomas Judson, 348
Allman, Dwight Elwood, 73
Allyn, Mary Belle, 59, 74, 492, 493
Almy, Merwin Francis, 113
Alper, Benedict I., 456
Alpern, Edward, 112
Alpern, Robert Louis, 428, 429
Altenburger, Eugene Gordon, 464
Alter, Sidney Marvin, 446, 447
Altfield, Leon Sidney, 460
Altmaier, David Moore, 448, 449
Altman, Herbert Michael, 460, 461
Altman, Lois Elaine, 220, 221, 321, 502, 503
Altman, Robert Edson, 448
Altman, Rupert, 460
Altman, Sally, 489
Aman, Celestine Homer, 116
Ame, Jay Foster, 343
Amendola, Marie Judith, 70, 72, 222
Ament, Marion Adele, 222, 302, 321
Amici, Angela, 114
Amick, Charlotte May, 130, 496, 497
Amling, Warren Eugene, 193, 195, 196, 250, 253, 260, 266, 267, 268, 269, 270, 324, 404
Amrine Kenneth Hayes, 466
Amstadt, Richard A., 153, 158, 159
Amster, Elaine Lois, 475
Anania, Carmen Thomas, 439
Anderson, Allen Ashworth, 73, 396, 397
Anderson, Barbara Joanne, 234
Anderson, Cynthia Clare, 323, 492
Anderson, Earl H. 248
Anderson, George Albert, 68
Anderson, Gerald Arthur, 196, 197
Anderson, Harry Wagner, 132
Anderson, Helen, 59, 74, 492, 493
Anderson, Horace Charles, 327, 383
Anderson, Irvin, 93
Anderson, Jack Edward, 196, 452
Anderson, Joan Norrene, 304
Anderson, John Cleveland, 196
Anderson, Miller Altman, 203, 272, 276, 277, 448, 449
Anderson, Norman Marion, 454, 455
Anderson, Patricia Lee, 161, 496
Anderson, William, 141, 147, 452, 453
Andolsek, Robert, 282
Andre, Betty Jeanne, 222, 373
Andre, Sally Jeanne, 374, 508
Andreas, James Robert, 327, 386
Andrews, Edgar Otto, 91, 222, 327
Andrews, Elizabeth Jane, 121
Andrews, Robert Lee, 415
Angelone, Luis, 465
Anglin, (Mrs.) Norma Jean, 495
Angsen, Arnold L., 90
Annenberg, Bernard Charles, 447
Annis, Carol, 501
Annis, Robert W., 448
Anspach, Freda Jane, 99, 470, 471
Antel, Richard K., 460, 461
Anthony, Elizabeth Carolyn, 121, 498, 499
Anthony, Richard Allen, 115
Antol, Isabelle, 367
Antolik, Hal James, 232
Antolino, Catherine, 326
Antonelli, George Amico, 400, 401
Antonelle, Pauline, 94, 121
Aoams, James, 296
Aplle, Betty Jeanne, 339
Appel, Ilyne, 374
Apple, Helen Olivia, 222, 370
Applebaum, Arnold Irving, 79, 395
Aran, Tnal, 326
Arbaugh, Melda Millicent, 174
Archambeault, Robert Martin, 383
Ardery, David Henry, 195, 196
Ardito, Vince Louis, 272, 282
Arduser, Norman Eugene, 159
Arend, Carl, Jr., 79, 387, 408, 409
Argo, William Alexander, 448, 449
Armbruster, Kenneth Leifer, 234, 436
Armington, Steward Fearing, 147, 403
Armitage, Mary Jane, 131, 345, 347, 349
Armogida, Harry, 400
Armour, Dorothy Jean, 495
Armstrong, Gerald S., 113, 403
Armstrong, Kenneth Lee, 329, 442, 443
Armstrong, Mary Jean, 59, 69, 74, 321, 476, 477
Armstrong, Richard Wallace, 346, 418
Armstrong, Talbott V., 71
Armstrong, William Delbert, 327
Arnim, Sumter Smith, 159
Arnoff, Bernard, 112
Arnold, Beatrice Dorene, 341, 343
Arnold, Joyce B., 59
Arnold, Phyllis Anne, 374
Arnold, William Earl, 416, 417
Arnson, Armond David, 447
Arnson, Gerald I., 291, 293, 447
Arnstine, Arthur P., 153, 160
Arons, Sanford Joe, 460
Aronson, Arnold Alden, 456, 457
Arscott, Phyllis Margaret, 121, 286
Arsham, Martin David, 348, 386, 460
Art, James Eugene, 395
Arter, Robert Lewis, 331
Asborn, Blanche, 345
Ascham, Wilbur Ray, 406, 407
Ash, Arthur Gene, 341
Ash, Martha Naomi, 66, 69, 234, 370
Ashby, Donald Wayne, 431
Ashcraft, Derwin Willoughby, 195, 196
Ashcraft, Richard Gorrell, 195, 196
Asher, Joe F., 163, 165, 308
Ashton, Theodore, 426, 427
Ashyk, Stanley A., 137, 450, 451
Asman, Roberta C., 368
Asnes, Paul, 428
Asplind, Elaine Norma, 484
Asplund, Phyllis Jean, 146
Astolfi, Arch Thomas, 339
Astry, Betty, 373
Atchison, Barbara Banker, 175
Atchison, William Alfred, 99, 404
Aten, Fred Gould, 402, 403
Atkinson, Herbert S., 24, 444, 445
Atolar, George A., 455
Atwood, Thomas Ralph, 145, 466
Aubrey, Margaret, 288, 374
Auck, Lois Marion, 79, 91, 483
Auck, Marshall William, 415
Auer, Charles A., 432
Auerbach, Lila Jean, 374, 506, 507
Augsburger, Elias Ray, 345
Augustine, Louise Ann, 374
Ault, Neil Norman, 141
Ault, Rose Marie, 208, 329, 494, 495
Aumiller, Richard Burnel, 408
Austen, Shirley Ann, 478, 479
Austin, Ansel DeVere, 99
Auth, Alva May, 318, 319, 367
Aveni, Vincent Theodore, 99
Avey, Albert Edwin, 439, 459
Avner, Charles Hirsh, 428
Axelrod, Vivienne, 121, 319, 373
Axthelm, Charles Edward, 301
Azen, Howard Morton, 460, 461

B

Baach, Madelyn Jay, 502, 503
Babb, Lois Elaine, 373
Babcock, Keith L., 222
Babich, Robert, 145
Babin, Anthony Whitelaw, 147, 460, 461
Bachelder, Ruth, 316
Bachmann, William Eugene, 404, 405
Bachtrup, Charlotte Ann, 490, 491
Backey, Edson Eugene, 442, 443
Bacon, Forrest Hayman, 323, 415
Bacon, John Averett, 444, 445, 463
Bacon, Richard Dean, 410, 411
Baer, Charles Henry Jr., 59
Baer, Fred Otto Eugene, 404
Baer, Lee Adam, 396, 397
Baer, Richard Frank, 348
Baetzel, Frederick William, 466
Baff, Martin Alvin, 112
Baggs, Arthur E., 25
Bagley, Edward R., 99, 309, 345, 458, 459
Bahanan, Pat, 343
Bahner, Joanne, 187, 508, 509
Bahner, Mona Patricia, 482, 483
Bailey, Carolyn Beatrice, 504, 505
Bailey, Emma Myrtis, 222, 376, 348
Bailey, Glenn Erwin, 189
Bailey, James Priddy, 193, 195, 196
Bailey, John Brandon, 408, 409
Bailey, Neal James, 79
Bailey, Pauline Mae, 295, 492
Bailey, Richard Abraham, 144
Bailie, Patricia Leigh, 484, 485
Bainbridge, Harold McDevitt, 410, 411
Bainter, Charles Edward, 130
Baje, Victor Lawrance, 339
Baker, Alice Marie, 234, 484
Baker, Ann Elizabeth, 93
Baker, Betty Anne, 208, 314, 370 371
Baker, Betty Lee, 349
Baker, Charles Thomas, 79, 345
Baker, Daniel Houck, 338, 346, 452, 453
Baker, Donald Eugene, 189
Baker, Edgar Earl, 427
Baker, Edith Kathleen, 99, 508, 509
Baker, Eleanor Jean, 329, 478, 479
Baker, Elizabeth Bell, 130, 222, 302, 304, 321, 490, 491
Baker, Howard Gould, 204, 205, 272, 414, 415
Baker, Jean Eloise, 237, 340, 343, 373
Baker, John Henry, 420, 439
Baker, John Richard, 147, 208
Baker, Landis Dana, 348
Baker, Marion Janice, 348
Baker, Marjorie Annette, 341, 343
Baker, (Mrs.) Martha, 487
Baker, Ralph Lawrence, 427
Baker, Richard H., 407
Baker, Richard Thomas, 302, 304
Baker, Rollo C., 167
Baker, Shirley Mae, 472
Baklanoff, Erie Nicolas, 412
Bakle, Charles Andrew, 163, 418, 419
Bako, Robert Julius, 280
Balasis, John James, 465
Baldwin, Darrell H., 467
Baldwin, F. Jane, 99, 114, 333, 496, 497
Bale, Weyland Forrest, 73, 398
Ball, Don Mark, 156, 157
Ball, Roger Drake, 137, 141, 143
Ballas, Venetia, 368
Ballinger, Floyd Max, 340
Ballinger, William George, 208, 218, 219, 292, 293, 330, 417
Ballou, Charles Brown, 68
Ballou, Stanley Raymond, 420
Balo, Elizabeth F., 499
Balyeat, Marcia Jean, 486, 487
Balzer, Thelma Ann, 370
Balmert, Albert E., 113
Bane, Marian Roberta, 374
Bangert, Herbert Daniel Jr., 431
Bangs, Richard Thomas, 73, 459
Banks, Eleanor Grace, 175
Banks, Lois Anne, 510
Banlonger, David L., 72
Banner, Charles Emory, 137, 141, 144
Bannister, Marion Elizabeth, 99, 115, 511
Barber, Andrew Lewis, 72
Barber, Arthur Wellesley III, 328
Barber, Martha Jane, 65, 121, 508
Barbulesco, Daniel John, 232
Barch, John Wallace, 181, 431
Barcroft, Marilyn Frances, 486, 487
Barden, Roderick Dudley, 73, 407
Bare, Jane Elizabeth, 496, 497
Barger, Robert Morris, 59, 70, 436, 437
Barker, Harry Oliver, 291, 293, 427
Barker, Joann, 69, 370, 374
Barker, Nettie Naomi, 208
Barker, Priscilla June, 179
Barker, Raymond Edwin, 94
Barker, Robert Oxley, 396, 397
Barkhurst, Eugene Coyle, 387, 436, 437
Barlage, Eugene Paul, 450, 451
Barnard, Robert Clarence, 462
Barnes, John Cathers, 402
Barnes, John William, 434, 435
Barnes, Lloyd William, 168, 181
Barnes, Robert Demas, 431
Barnes, William Keith, 416, 417
Barnes, Winfield James, 442, 443
Barnett, Harold Sanford, 428
Barnett, Irwin, 456, 457
Barnett, James Peter, 447
Barnett, Morris, 428
Barnett, Robert Eugene, 144
Barnett, Robert W., 196, 197
Barnett, Willis Skipton, 137, 147
Barnhart, Evelyn Jean, 287
Barnhart, Glenn Woolever, 338, 467
Barnhart, Rosemary Ann, 222
Barnitz, Elnora Katherin, 222, 341, 343
Barnitz, Wilma Ruth, 341, 343, 367
Barnstone, Gerald S., 112

Barnum, James Richard, 404, 405
Baron, Thomas Maxwell, 430, 431
Barr, Judith Frances, 488
Barr, Rose Mary, 66, 68, 234, 370
Barrar, Robert Ivan, 447
Barrett, Helen Louise, 50, 51, 65, 79, 93, 295, 310, 311, 316
Barrett, Richard Daniel, 302
Barrett, Ruth, 121
Barricklow, Victor Morton, 93
Barrish, Leonard Richard, 160, 440
Barron, George Allen, 187, 189
Barron, Polly Lou, 79, 92, 329
Barrow, Helen Maree, 483
Barrows, Norman Edgar, 146, 450, 451
Barson, Dan Thomas, 454, 455
Bartels, Carolyn Lee, 323, 376, 492
Bartels, John Howard, 463
Bartels, Robert, 451
Barth, Max Eaken, 463
Barth, Robert Leroy, 181, 208
Bartholomew, Jean, 491
Bartholomew, Tamea Mae, 492
Bartholomew, William Howard, 466
Bartlett, Clyde Vernon, 349
Bartling, Theodore Charles, 448, 449
Barton, Charles William, 444, 445
Barton, Kenneth Paul, 402, 403
Bartram, Patricia Ann, 480
Bascom, Howard Joseph, 130
Bascom, Lucy Lee, 345
Bascom, Martha Joanne, 287
Bascom, Reynolds Richard, 99
Basinger, Leslie Vernon, 404
Basinger, Nettie Mae, 183
Bass, Stanley Joseph, 440
Bastable, Ann Dwyer, 377
Batchelor, Robert Frederic, 196
Bates, Barbara, 370
Bates, Charles Adelbert, 168
Bates, Martha, 68
Battles, Evelyn Ruth, 69, 74, 206, 207, 310, 311, 356, 371, 390, 476, 477
Bauer, Margaret C., 121, 347, 349
Bauer, Marian Jeanette, 472, 473
Bauer, Richard Gims, 130
Baughman, Dorothy Mary, 222
Baughman, Jaclyn Lou, 341
Baughman, William Charles, 208, 295, 303
Baughn, David Lee, 327
Baughn, Jack Austin, 435
Baum, Eric B., 141
Baum, Jack Gilbert, 189, 460
Baum, Seymour, 99, 394, 395
Bauman, Dorothy Jean, 94
Bauman, Esther Ann, 390, 504, 505
Bauman, Nancy Lou, 349
Bauman, Neil Jacob, 412, 467
Bauman, Virginia Ann, 222
Baumann, Albert Vogt, 278
Baumer, Herbert, 146
Baumgartner, Elizabeth Anne, 486, 487
Baus, Paul Jean, 495
Bawn, E. Bonnie Martha, 499
Baxter, John Wesley, 156
Baxter, William, 156
Bay, Margaret Louise, 59, 74, 508, 509
Bayar, Riza, 326
Bayer, Irvin Sanford, 112
Bazler, Patricia Gail, 99, 311, 500, 501
Bazler, Ralph L., 396, 397
Beach, Frank H., 407, 451
Beacham, Samuel Turner, 443
Beachler, Miriam Lois, 74, 338
Beal, Allen Lee, 412
Beall, Burtch W., 146
Beam, Helen Janet, 479
Beamish, Leslie Frederick, 232
Bear, Bernard Milton, 447
Bear, George Thomas, 196
Bear, Lawrence K., 407
Beard, Donald Eli, 442, 443
Beard, Elizabeth Ann, 99
Beard, Ruth M., 476
Beatley, Carlton Hugh, 462
Beattie, Hugh Van, 435
Beattie, Robert Sherman, 462
Beatty, Albert Williamson, 444
Beau, Jackie, 373
Beauge, Betty Jean, 91, 306, 307, 310, 311, 314, 315, 371, 484, 485
Beauman, Jean, 66, 222, 298, 467, 477
Beauman, Jerry, 396, 397
Beazzley, Margery Jean, 318
Bechdolt, William Ernest, 196
Beachtel, Albert Eugene, 436, 437
Bechtel, Allen H., 404, 405
Beck, Charles Frederick, 48, 49
Beck, Marilyn Joy, 93, 311, 316
Beck, Shirley Mae, 222
Beck, Virginia Mae, 343, 374
Becker, Charles Lee, Jr., 52, 324, 414, 415
Becker, Edith Catherine, 378
Becker, Jo Ann, 478, 479
Becker, Mary June, 318, 368
Becker, Robert Lee, 99, 116, 330, 458, 459
Beckett, Harold Irvin, 346, 348, 349
Beckett, Raymond Charles, 458, 459
Beckman, Marilyn Adelle, 293, 391, 503
Beckman, Nathan, 153, 160
Becks, Warren John, 416, 417
Beckwith, Clifford Frank, 232
Beckwith, John Phillip, 156
Beddingfield, George Earl, 412, 413
Beddingfield, William Robert, 448, 449
Bedell, John Perry, 411
Beech, Nancy Lou, 480
Beedle, Dolores Rosanne, 208, 287
Beeler, Barbara Beeson, 376
Beer, Clara Mildred, 373
Beerbower, Martha Jean, 111
Beeson, A. Andrew, 404, 405
Beetham, Charles, 278
Beever, Donald R., 130, 383
Beha, Martha Ann, 193, 220, 221, 222, 233, 291, 292, 311, 314, 470, 471
Behlen, James H., 435
Beighley, Clair Myron, 137, 144, 338, 452, 453
Beightler, Richard, 444
Beil, Thomas A., 163
Beitler, Audrey, 208, 506, 507
Beitler, Samuel Reid, 144, 300, 301
Beitzel, Raymond Eugene, 168
Belenin, Betty Cecilia, 373, 504, 505
Belfiore, Salvadore, 282
Belknap, David J., 99, 416
Bell, Eloise Winnifred, 347
Bell, Emily Mathews, 490, 491
Bell, George E. Jr., 168
Bell, Irene Marylin, 208
Bell, Jack Gerrard, 222
Bell, Jean Frances, 382
Bell, Jerome Victor, 283
Bell, Marjorie Elaine, 475
Bell, Mary Alice, 390, 476, 477
Bell, Robert A., 408, 409
Bell, Robert F., 426, 427
Beller, Nelson David, 440, 441
Bello, Carl, 400
Belt, Frederick Allen, 415
Belt, Joann McGhee, 69
Benawit, William Fred, 444
Benbow, Ford William, 444, 445
Bender, Alice Helen, 472, 473
Bender, Betty Rae, 506, 507
Bender, Claire Lucile, 121, 130
Bender, Milton, 189, 428
Bender, Ralph E., 407
Bender, Robert Abe, 456
Bendure, Catherine Marie, 349, 480
Benfer, Beatrice Maurine, 492, 493
Benfer, Jacquelin Patricia, 484
Benien, Laura, 161, 374, 376
Benjamin, Nancy Anne, 52, 206, 207, 310, 311, 484, 485
Benkelman, Ruth, 379
Benner, Francis Ariannd, 367
Benner, James Howard, 338
Bennett, Ann, 496
Bennett, Bailey, 79
Bennett, Curtis Lee, 448
Bennett, Eleanor Louise, 500, 501
Bennett, Leo Clifford, 141
Bennett, Nancy Kathryn, 508
Bennett, Raymond D., 191
Bennett, Richard Charles, 272, 278, 416, 417
Bennett, Richard Harold, 79, 93
Benoy, Clyde, 415
Benson, Kenneth Lyle, 79, 93
Benson, Leonard Harold, 446, 447
Benson, Margaret Jeanne, 74, 484, 485
Benson, Mary Louise, 220, 221
Bentley, Bette E., 367
Bentley, Marvin Dale, 180
Bentley, Mary Elizabeth, 99, 114
Benz, Betty Ann, 506
Benz, Florence Dorothea, 115
Beoddy, Frances Ann, 234, 343, 368
Berarducci, William John, 400, 401
Bergen, Marion Weakley, 391, 492
Berger, Alex, 383
Berger, Marilyn, 502, 503
Berger, William Eugene, 459
Bergh, Ingrid, 79, 377
Berglund, David C., 195, 436
Berglund, Nevin Ernest, 404
Berkey, Raymond Bruce, 444
Berkowitz, Bernard Abraham, 395
Berkowitz, Jerome, 383
Berman, Donald, 112
Berman, Estelle Brown, 342
Berman, Gerrard, 112
Berman, Louis, 440
Berman, Moses A., 395
Berman, Roslyn Sonia, 488
Berman, Seymour, 456
Bernabei, Vincent James, 400
Bernard, Eugene Louis, 329, 450, 451
Bernardo, Bernard Peter, 410, 411
Bernardo, Paul George, 410, 411
Bernfeld, Stanley Clarence, 440
Bernhard, Anne Kathleen, 382
Bernhardt, William Jacob, 383
Bernheisel, Margaret Ann, 500
Bernier, Edmund Paul, 330
Bernstein, Arthur, 456
Bernstein, Clayton Jay, 395
Bernstein, Leatrice Renee, 475
Beroza, Morton Philip, 329, 440
Berry, Billy Rodgers, 79
Berry, Nancy Ann, 69, 208
Berry, Roland Raymond, 439
Berry, William, 419
Berson, Florence A., 234, 291, 296, 314, 374
Berson, Marvin Bernard, 447
Berson, William Leonard, 183
Bertsch, Ruth Lucille, 193, 234, 323, 368, 391, 480
Berube, Eva Maryanne, 111
Besancon, Mary Jane, 478, 479
Bescau, Dorothy, 339
Best, Robert Mulvane, 408
Best, Ronald David, 458, 459
Best, William Edwin, 416, 417
Best, William George, 442, 443
Betscher, Margaret, 373
Bettis, John W., 416, 417
Betts, Richard, Frank, 412
Betts, Velda, 341
Betz, Elaine, 334
Beuter, Robert Virgil, 116
Beu, Jacqueline, 222
Beucler, Catherine L., 234
Bevis, Howard, 20, 21, 80
Beyer, Harmon Willard, 113
Beyer, Harold Edward, 115
Beynon, Robert Cowley, 116, 410, 411
Bhargava, Bhupendrs Nath, 381
Bibler, M. Ernestine, 121, 333, 348
Bickel, Betty Alyce, 175, 183
Bickel, Elsie Louise, 373
Bickel, Henry August, 137, 430, 431
Bickel, Margaret Ellen, 234
Bicksler, Harry Edward, Jr., 467
Bicouvaris, Stella, 499
Biddison, Gwendolyne Nadine, 373
Bieber, Robert Henry, 438, 439
Biedenbach, John Louis, 300, 301, 339
Biggert, Edward Francis, 234, 323, 339, 444
Biggert, Robert Byron, 147
Biggs, Ernest R., 250, 266
Biggs, Jean Adair, 234
Biggs, Shirley A., 79
Bigham, Marjorie June, 121
Bigler, James Earl, 436
Bigler, Mary Loraine, 175
Bilen, Irfan, Nezih, 326, 381
Billingsley, (Mrs.) Dora Francis, 483
Billingsley, Jack Fenton, 415
Billman, Jack Elmer, 408
Binder, Frank Edward, 156
Binder, Theodore Albert, 408, 409
Bing, (Mrs) Lois B., 378, 379
Bingham, C. Howard, 73
Binkley, Carlton J., 444
Binkley, William Frederick, 180
Bird, George Worthington, 148
Bird, Norma Jean, 478, 479
Bird, Robert P., 416, 417
Birdsall, Dorothy Eilzabeth, 508, 509
Birdsall, Shirley Mae, 69, 340, 343
Birkeland, Jorgen M., 407
Birnbaum, Hyman, 187, 428, 429
Birnbaum, Kenneth, 346
Birnbaum, Winford, 346
Biscan, Dorothy Helen, 94
Bishop, Ralph Willard, 142
Bishop, Robert Warren, 453
Bissell, Marian Eileen, 471
Bissinger, Charles Clarence, 460
Bitonte, Dom A., 153, 158, 159
Bittikofer, Virginia, 99, 379
Bitzel, Donna Fay, 71, 79, 174, 318, 319
Bitzer, Rosemary, 323, 496
Bitzer, Virginia Marceau, 478, 479
Bitzer, Yandell Roberta, 415
Bixby, Nan Dagar, 121, 302, 308, 311, 312, 313, 334, 356, 496, 497
Bixler Charles L., 444
Bixler, Paul O., 218, 219, 249, 250, 251, 252, 256
Black, Dorothy Jean, 175
Black, Elaine Marian, 234, 472
Black, Glynda Frances, 491
Black, Hazel Eileen, 208
Black, Joanne, 121, 500
Black, Marilyn, 307, 310, 311, 314, 500
Black, Reid Carpenter, 434, 435
Black, Richard McKeon, 388, 410, 411
Black, Robert McCleery, 448
Black, Sanna, 468
Blackburn, William J., Jr., 410, 411
Blacker, Irma Ruth, 503
Blacker, Lawrence Neal, 431
Blackerby, Nancy P., 356, 490, 491
Blackford, Robert Main, 430, 431
Blackie, Benson David, 412
Blackman, Charles L., 407
Blackmore, R. Joan, 71, 79, 174
Blackmore, Raymond Horner, 407
Blackwell, Mary, 153, 161
Blackwell, Joseph William, 426, 427
Blair, Daniel B., 416, 417
Blair, Elizabeth Ann, 379
Blair, Irene Elizabeth, 476, 477
Blair, Jack Reston, 396, 397
Blair, Joyce S., 70, 72
Blake, Lois Waneta, 508
Blake, Robert Scott, 204, 205, 208, 248, 272, 286, 330, 416, 417
Blake, William Lloyd, 466
Blakeley, Ferne Adair, 188
Blancett, Donald Ernest, 280, 408, 409
Blanchard, Loretta Margaret, 121
Blank, Irene Joyce, 508
Blanton, Cole Peebles, 444, 445
Blanton, Jeane Carolyn, 368, 483
Blaschek, Robert David, 460
Blaskovich, Emma Goldic, 339
Blatt, Sidney Israel, 447
Blau, Beulah Renna, 234
Blauhut, Donald David, 79, 335, 337, 394, 395
Blauser, Israel P., 73, 407
Blazer, Franklin Harvey, 440
Blend, Charles Daniels, 232
Blessing, Lynn Calvin, 424, 425
Bletzacker, Richard Welch, 442, 443
Blewitt, Frederick Robert, 410, 411
Blickle, Joseph Donnally, 407
Blitz, Robert Gabriel, 460, 461
Bloch, Daniel Morry, 168, 456, 457
Block, Lillian, 314, 506, 507
Block, Marilyn, 475
Block, Maxwell Warren, 456, 457
Block, Richard Jay, 456, 460, 461
Block, Shirley, 314, 506, 507
Block, Walton Louis, 395
Bloker, Raymond Emerson, 99
Blonden, Bernard, 460, 461
Bloom, Betty Elaine, 475
Bloom, David Alan, 456, 457
Bloom, George Wendel, Jr., 141, 146
Bloom, Gerald Edwin, 182, 189, 440
Bloom, Kenneth Frederick, 462
Blosser, Virgil Y., 144
Bludau, Albert Louis, 156, 157
Blue, James G., 423
Blue, Nancy Louise, 486, 487
Blue, Warren Grant, 448
Blum, Charlotte Ann, 478, 479
Blum, Martin Charles, 153, 158, 159
Blumenthal, Arnold, 428, 429
Blyth, Amelie Compton, 70, 287, 367
Boardman, Jack Martin, 408
Boaren, Grace L., 370
Boc, Myron C., 387
Bock, Margaret Caroline, 71, 373
Boehm, Beverly Marie, 492
Boerger, Mildred L., 116, 495
Bogardus, Robert Lincoln, 116, 443
Bogart, Albert Jacob, 428
Bogart, James Backer, 156, 157
Bogen, Robert Howard, 440, 441
Boggs, Mary Frances, 508
Bohl, Charles H. C., 59
Bohley, Paul Branch, 298, 406, 407
Bohutinsky, Frank Stanislaus, 419
Bolanos, Norma, 377
Bolen, John Grant, 444
Bolenbaugh, Larry Edward, 436
Bollas, George Alex, 282
Bolling, George Melville, 408
Bollinger, Delrita Elizabeth, 508
Bolon, Charles Gordon, 181
Bolon, David George, 431
Bolon, Gordon Kildow, 431
Bolon, Robert Carl, 466
Bolton, Joan D., 80, 496, 497
Bolton, John J., 121
Bonar, Chester Milton, 80, 148
Bonar, Edward Twinem, 168
Bond, Almon Dewey, 59, 68, 70
Bond, Carmen Claine, 80, 174
Bond, James Henderson, 466
Boner, Eldon Wellington, 283
Bonham, James Albert, 218, 219, 222, 306, 307, 448, 449
Bonham, Richard Allen, 448
Bonnaventura, Clarence, 400, 401
Bonner, Jean Carolyn, 222, 321, 486, 487
Bonner, John Thomas, Jr., 408
Bonner, William Oscar, 432
Bonnie, Dale Burris, 250, 410, 411, 427
Bonnie, David McKay, 427
Bonowitz, Marvin H., 208
Booker, Louise J., 319
Boone, Margy Ann, 111, 208, 470, 471
Boord, Cecil E., 424
Boorn, Catherine, 131
Borcover, Samuel, 189, 222
Borders, Lynn Myron, 427
Bordner, Dale E., 232
Borghese, William Danny, 232
Borman, Burton, 460
Borror, Jacob Arnold, 448
Borst, Margaret Isabel, 234
Bosch, Hans, 415
Bossick, Margaret Bernice, 368
Bosworth, James Newton, 426, 427
Botkin, Frances Elizabeth, 208, 379, 470, 471
Botley, Robert Duncan, 408, 409
Botley, Suzanne, 493
Botwin, Edward Sanford, 80
Boucher, Carl O., 156
Boucher, George Albert, 304, 448, 449
Boucher, James Bradford, 435
Boughton, Barbara, 27
Boulger, Thomas Anthony, 163, 165
Boulton, James, 466

Bouse, Joan, 234, 391
Bovard, Charles Miller, 168
Bovard, Norma Lee, 338, 379
Bovian, Thomas J., 302
Boving, John Frederick, 67, 396, 397
Boving, William, 396
Bowen, Clothilde, 168, 511
Bowen, Robert Kirkpatrick, 156, 266, 268, 269, 281
Bower, Kathryn Betz, 69, 233
Bower, Ruba Jayne, 374
Bowers, Elieen Louise, 294, 374, 508 509
Bowers, Ida Louise, 80, 93
Bowers, John Norman, 452
Bowers, John S., 412
Bowers, Laura Irene, 492, 493
Bowles, Joe Wells, 156
Bowles, Ruth Walter, 484
Bowman, Hermetta Jane, 376
Bowman, Jane Helen, 343
Bowman, Lawrence Robert, 80, 93
Bowman, Reva Jane, 314
Bowman, Robert Verl, 158, 159
Bowman, William Harold, 348
Bowser, Thomas Gabriel, Jr., 444, 445
Boyd, Joseph H., 425
Boyer, George Daniel, 420
Boyer, Ray M., 31
Boylan, Jane Huntington, 493
Boylan, Thomas Joseph, 203, 302, 303, 459
Boyle, Patricia Ann, 234, 484
Bozich, John Adams, 383
Brackney, Sarah Elizabeth, 373
Bradbury, William Francis, 430, 431
Bradford, Carol, 379
Bradford, Charles A., 295
Bradford, Grace Ann, 222, 318
Bradfute, Jean, 80, 145
Bradish, Cary Jean, 80, 294, 295
Bradley, Jane Small, 208
Bradley, Philip Raymond, 428
Bradley, Richard Gerald, 234
Bradnan, Janis Loreen, 208, 374, 376
Bradov, Nick Walter, 234, 448
Bradshal, Frances Georgetta, 222
Brady, John Thomas, 422, 423
Bradfford, James Alan, 403
Bragg, Taylor A., Jr., 196
Braggs, Marie, 208
Brailey, Lester G., 27, 327, 330, 452
Brainard, Addison Loane, 144
Bramkamp, Louis Hugh, 70, 399
Brand, Francine A., 506, 507
Brand, Marilyn, 121, 484, 485
Brandeiw, Lester John, 234
Brandt, Karl Easton, 444, 445
Brandt, Kent Hammond, 388, 431
Brandt, Shirley Carole, 368, 488
Branegan, Gladys, 56, 476
Brannigan, Patrick Francis, 432, 433
Brant, Arthur M., 420
Bratten, Geraldine Marie, 318, 368
Brauneck, Fred, 443
Brautigam, Dorothy Ann, 59, 476, 477
Braverman, Philip David, 447
Brechbill, Wilbur Henry, 466
Breckenridge, Margene M., 208, 311, 482, 483
Breckenridge, Maribel Mae, 333, 482, 483
Breedon, David B., 383
Brees, Marilyn Claire, 480
Breese, Hilda Jean, 114, 504
Bregman, Allan, 460
Brehm, Gill Wayne, 415
Brehm, James Fountain, 408
Brehm, Thomas Walter, 156, 157
Brehmer, Donald Jay, 438, 439
Breitbart, Joan Betty, 80, 373
Brell, Bernice, 374
Brenan, Edward Bennet, 196
Brenneman, Jacob Porter, 424, 425
Brenner, Evelyn Fern, 121
Brenner, James Stanley, 461
Breskin, Marvin, 460
Bressler, Sidney, 342
Brevoort, Dale Mackensen, 68, 71
Brewbaker, Jean Ellen, 295
Brewington, Sadie Beatrice, 121, 338
Brewster, Lawrence H., 337, 418, 419
Brick, Beatrice Fay, 488
Brickell, Henry Mitchell, 334, 448, 449
Bricker, Gordon Wesley, 328, 464
Brickman, Thomas Leonard, 465
Brickner, Donald Thomas, 434, 435
Bridgman, Elizabeth, 484
Bridgeman, Roberta Kee, 492
Briggs, Eugene Edward, 442, 443
Briggs, George Edward, Jr., 234, 435
Bright, John Lewis, 208, 330, 346, 383
Brill, Jack, 456
Brill, Robert Earl, 415
Brindley, Albert Richard, Jr., 459
Bringardner, Albert Matthew, 329, 444
Bringardner, Thomas Albert, 444, 445
Brink, Carlton Edward, 70
Brinkman, William John, 113
Brintlinger, Alicia Jeremy, 69, 74, 373
Brisker, Robert, 447
Briskin, Irma Reda, 488
Briskin, Leatrice Joy, 347
Brisley, Edward Charles, 116
Brisley, Frank, 80
Brison, Margaret, 99, 492, 493
Britow, Joan, 480, 481
Broadbent, Howard William, 451
Broaddus, Edward John, 181
Brock, Beverly Jane, 80, 470, 481
Brock, Richard Ellis, 328
Brodner, Minna Helene, 488
Brody, Aaron Lewis, 99, 348, 349, 395
Brody, Stanley Lippman, 168
Bronska, Herebert Bernard, 447
Bronson, Jack Arden, 462
Brooke, Leslie A., 349
Brookhart, Clarajean, 130, 222
Brooks, Barabara Jean, 291
Brooks, Carol Edith, 234, 368
Brooks, David Clinton, 59
Brooks, Donald Richard, 100
Brooks, Patti Ann, 235, 368, 480
Brooks, Paul Richard, 408
Brooks, Phyllis E., 59, 341, 343
Brooks, Robert Bernhard, 448
Brooks, Wayne Emerson, 459
Broseke, Walter Edmund, Jr., 442, 443
Brothers, Emily Ann, 130, 482, 483
Broudy, Eleanor Toby, 302, 368
Broughman, Glen Dale, 232
Broughton, Brock Elmer, 335, 444
Browder, Mary Holdden, 316, 472, 473
Brown, Barbara, 235, 500, 501
Brown, Barbara Jean, 368, 496
Brown, Bayard Richard, 415
Brown, Bette Lou, 80, 314, 315, 480, 481
Brown, Billie, 208, 311, 313
Brown, Clarence M., 185, 188, 424
Brown, Dale Chester, 67
Brown, Dean Vernon, 412, 413
Brown, Donald T., 343
Brown, Earl Delmore, 283
Brown, Eugene Chester, 271
Brown, Evelyn Jean, 122, 345
Brown, Francis Duane, 442, 443
Brown, Frank Alphus, 340, 468
Brown, Franklin Spalding, 342
Brown, Harry Wilbur, Jr., 448
Brown, Harvey Allen, 387, 465
Brown, Howard Dexter, 399
Brown, Irving, 94, 440
Brown, James Joseph, 434, 435, 460
Brown, Jane Cushing, 373
Brown, Jean Evelyn, 511
Brown, Joan Marie, 480, 481
Brown, Joe Anna, 500, 508, 509
Brown, Kenneth Neil, 66, 68, 463
Brown, Madelyn June, 374, 506, 507
Brown, Mary Frances, 80
Brown, Mary Nell, 349, 472, 473
Brown, Nancylou, 323, 500
Brown, Paul Ben, 59
Brown, Paul Pitts, 235
Brown, Phyllis Margery, 340, 472
Brown, Ray Kent, 168
Brown, Richard Carl, 122, 130, 338
Brown, Robert Blaine, 71
Brown, Robert E., 448
Brown, Robert Jordan, 428
Brown, Robert Louis, 195, 196
Brown, Robert Ralph, 165
Brown, Theodore Aust, 420, 421
Brown, Thomas Duane, 156
Brown, Walter Thomas, 404, 405
Brown, Walter Wells, 193, 196, 435
Brown, Warren Joseph, 182
Brown, Willard Hull, 415
Brown, William Ellis, 181
Brown, William Harrison, 435
Brown, Wilmore, 163, 165
Brown, Winifred Barbara, 368
Browne, James Richard, 268
Browneller, Emmett Wayne, 404
Browning, John Edwin, 328
Brubaker, Joseph Loren, 209, 420, 421
Brubaker, Leland Frank, 450, 451
Brubaker, Richard M., 396
Brubaker, Vera Mabel, 374
Bruck, Edward George, 163
Bruckman, Jerry Allen, 388, 440
Brugge, Robert Saunders, 250, 251, 253, 256, 257, 258, 259, 404
Brum, Herbert Duane, 406, 407
Brumbach, Harry Allen, 142
Bruner, Edward, 460
Bruner, Ellen J., 183
Bruner, W. H., 383
Brunner, James Albertus, 408
Brush, Martha, 322
Brusk, Regina M., 475
Bryan, James Edward, 73
Bryant, William Walter, 180, 232
Buchanan, Clare, 114
Buchanan, Franklin Reeves, 115, 320, 341
Buchanan, Glenn William, 146
Buchanan, (Mrs.) Helen Wakefield, 122, 499
Buchanan, Robert Core, 415
BuChans, John Anthony Jr., 459
Buchbinder, Flora Betty, 502
Bucher, Ernest Marks, 156

College Girls
In The Know
Look For Quality
In Clothes

Ginny Marriott models one of the many beautiful dresses from

MONTALDO'S

149 E. Broad Street

Buck, John Francis, 404
Bucklew, Lewis Velmond, 232, 346
Bucklew, Ruth Ellen, 346, 382
Buckley, Dorothea, 495
Buddemeyer, Homer John, 209
Buddemeyer, Virginia Rose, 376
Buehler, Donaly Ernest, 113, 327
Buehler, Richard Allan, 100
Buehler, Roger C., 383
Buening, Ralph Fred, 436
Buford, Margaret Lucile, 122
Buhler, Warren Eugene, 196, 197
Buhr, Kenneth Edward, Jr., 328
Bukarest, Rita Harriet, 314
Buker, Marilyn Joan, 379
Bulchik, Amelia, 339
Bull, Betty Louise, 500, 501
Bull, James Richard, 435
Bunshaft, Henry Irwin, 395
Bunshaft, Selma Ruth, 374
Burbacher, Esther Elizabeth, 343
Burchfield, James Ralph, Jr., 80, 331, 436, 437
Burd, Julina Kathrin, 367
Burdsall, Jean Luthera, 59, 74, 298, 374
Burgbacher, John Allen, 454, 455
Burge, Lillian Louise, 382
Burger, John Hutchfield, 180
Burggraf, Donald Ray, 301, 451
Burgin, Virginia Ruth, 503
Burgwald, Louis H., 71
Burk, Elizabeth Louise, 348
Burke, Betty Kerr, 349
Burke, John Jay, Jr., 432
Burkhardt, Grover Wayne, 235
Burkhart, Oscar Lee, 339
Burkholder, Robert Paul, 271
Burlingame, Naomi, 235
Burnett, Byron Lee, 430, 431
Burnett, Gertrude A., 511
Burney, Margaret Patricia, 341, 374, 376
Burnham, Walter Child, 113
Burns, Lawrence John, 404
Burns, Louis Agustus, 156, 157
Burns, Richard Charles, 348
Burrell, Robin Charles, 404
Burrell, William Eli, 156
Burris, John Taylor, 427
Burson, Earl Reid, 180
Burson, Frank L., 398, 399
Burt, James, 142
Burton, Glenn, Jr., 93
Butcher, Margaret Jean, 223
Butler, Grace Jones, 319
Butler, James Rudy, 163, 165
Butler, Joyce June, 235, 323, 370
Butler, Robert Maurice, 432
Butler, Robert William, 416, 417
Butler, William Dieter, 408, 409
Butrin, Charles Theodore, 345
Butrin, (Mrs.) Virginia, 345
Butterfield, Virginia Mae, 188, 189, 379
Butts, Marilyn Jean, 130
Buzard, James L., 80, 93, 424
Buzard, Shalmir Springer, 480, 481
Buzard, William Frederick, 427
Byer, Allen Glenn, 460, 461
Byer, Howard Kenyon, 193, 218, 219, 223, 291, 292
Byer, Richard Irving, 394, 395
Byers, Elizabeth Ann, 496
Byers, Milton Frank, 158, 159
Byrd, Charles Daniel, 404
Byrd, Lois Irene, 188, 189, 209
Byrd, Marcia Ann, 345
Byrd, Nancy, 504
Byrd, Richard Bruce, 404, 405
Byrum, Woodrow Robert, 188

C

Cable, Chester Morse, 414, 415
Cable, Dana Victor, 420, 421
Cable, Thomas Devenaux, 148
Cahill, Vern R., 407
Cahoom, Evelyn G., 343
Cain, Jacque, 452
Cain, Viola Lucille, 209
Calbeck, Joe William, 100, 281
Caldwell, Clara Marthel, 183
Caldwell, Henry Bohon, 132
Cadwell, Kathleen June, 235, 368
Caldwell, Lucretia, 510
Caldwell, Martha, 175
Calebaugh, David William, 427
Calfee, Doris Ann, 390, 511
Calfee, Virginia Aldine, 510, 511
Calhoun, Bonnie Rae, 370
Calhoun, John Collier, 277, 448
Call, LaVetta Virginia, 472
Callahan, Arden Bliss, 130
Callahan, Charles C., 423
Calland, Betty Charlene, 175
Callaway, Virginia Hunter, 496, 497
Callendar, Maria, 318, 319
Callender, John Howland, 346
Callender, Robert Lee, 436
Callif, Neal, 232
Callinan, William Richard, 277
Calloway, Carolyn, 209, 490, 491
Calmas, Wilfred Earl, 456
Calorl, Dan John, 402
Calvisi, Norma Julia, 368
Camardese, Nina Matteo, 94, 400, 401
Cameron, (Mrs.) Betty, 496
Cameron, Donald Kimmel, 180
Camin, Renee Joy, 287, 506, 507
Camp, Josephine Bee, 373
Campbell, Barbara Dean, 287, 510
Campbell, Edward Knight, 448, 449
Campbell, James Arthur, 416, 417
Campbell, Jane Luelia, 310, 311, 496
Campbell, Jean L., 59, 65, 69, 318, 368, 476, 477
Campbell, Jean Marie, 122
Campbell, Joan Judith, 492, 496
Campbell, Lowell E., 73, 399
Campbell, Mary Ellen, 74, 206, 207, 313, 321, 496, 497
Campbell, Mary Jeannette, 235, 374
Campbell, Miriam Elizabeth, 131
Campbell, Norma Jean, 223, 373
Campbell, Richard Humphryes, 268
Campbell, Robert Louis, 232, 404, 405
Campbell, Wallace Huber, 59, 396, 397
Campisi, (Mrs.) Ruth Ellen, 504
Can, Fahrettin, 326
Canal, Jean, 339
Candel, (Mrs.) Jean A. Myers, 100, 504, 505
Canfield, Calvin Hale, 426, 427
Canfield, Patricia Cathleen, 223, 368
Canin, Harold David, 460
Cannavino, Michael Louis, 400, 401
Cano, Ray, 388
Cantor, Sidney Lester, 440, 441
Cantwell, Thomas Richard, 100
Capaldini, Louis A., 235, 339
Caperton, Elizabeth Evelyn, 511
Capitino, Navo, 400
Capobianco, Michael Angelo, 182
Capoziello, Michael Raymond, 400
Capp, Virginia M., 122
Caris, Timothy Nick, 168
Carle, Gary James, 436
Carle, Mary Jane, 174, 368
Carlile, Huntington Searls, 165, 408
Carlini, Calvin Oliver, 387, 467
Carlip, Allen Robert, 460, 461
Carlisle, Robert Martin, 67, 443
Carlisle, Robert Vincent, 404, 405
Carlson, Fred McKeever, 100, 204, 205, 272, 306, 307, 448
Carlson, Janis Elaine, 374, 484
Carlson, Robert William, 360, 408, 409
Carlstrom, Ray Frederick, 444, 445
Carlucci, Arthur Joseph, 147
Carmack, Daniel F., 430, 431
Carmichael, Betty Louise, 490
Carmony, Lloyd Lee, 59 398, 399
Carnahan, Kenneth, 280
Carne, Arthur, 440, 441
Carnes, Virgil L., 159
Carpenter, Eloise Lucile, 370
Carpenter, Frank Grant, 435
Carpenter, Lois Eilene, 370
Carpenter, Mary Louise, 373
Carr, Carroll Jenkins, 415
Carr, Edwin Miller, 381
Carr, Emily Ann, 333, 496
Carr, William Sleker, 196
Carr, Woodrow Wilson, 196
Carroll, Jeanne Paula, 100, 115
Carroll, Patricia Ann, 235, 478, 479
Carroll, Paul McRae, Jr., 72
Carruthers, John Miller, 430, 431
Carson, Herman R., 463
Carstensen, Jean I., 74, 374
Cart, Norman Edward, 232
Carter, Clarence Joseph, 137
Carter, Janet, 368
Carter, Mary Nowlan, 492
Carter, Ruth Arminta, 93, 373
Carter, William George, 451
Carwile, Yancey Cornelius, 158, 159
Case, Charlene Joy, 480, 481
Case, Paul Ward, 398, 399
Case, Susanne, 484
Casey, George Kenny, 410, 411
Cashbaugh, Martha Ann, 500
Cashdollar, Harold Edwin, 452
Cassel, Hobart Gorsuch, Jr., 209, 458, 459
Casser, Carol, 488, 489
Cassinelli, Peter Joseph, 435, 436
Caster, Jeanne, 340
Caster, Ruth Eloise, 294, 295, 340
Castle, Mary Ann, 235, 482, 483
Castleman, Frank R., 25
Castor, Richard Charles, 435
Catcott, Earl J., 459
Cattell, Clarence Robert, 345
Cattell, May Eleanor, 374
Caudill, Patricia, 287, 500, 501
Caudill, Rodney Clark, 444
Cavanaugh, Margaret Ann, 339
Cavender, Carl Franklyn, 444, 445
Cavener, Sherman Scott, 232
Cavinee, Lois Caroline, 66, 100, 316
Cawcutt, Margaret Elizabeth, 235, 368
Cecil, Thelma Jeanne, 378
Cerame, Natalye, 498, 499
Chabek, Jack Albert, 436, 437
Chadwick, Evelyn Sybil, 503
Chadwick, James DeWitt, 404, 405
Chadwick, John Sherwood, 412
Chadwick, Lewis Charles, 407
Chak, Leo Joseph, 456
Chalker, Bruce O., 459
Chamberlain, Carol Gilchrist, 67, 496
Chamberlain, (Mrs.) George, 389
Chamberlain, Hellen Devol, 492
Chambers, Catherine Carol, 286
Chambers, Eleanor Searle, 223, 233, 314, 321, 476
Chambers, Melvin Arthur, 424
Chambers, Robert Wallace, 113
Chamow, Robert Donald, 100
Champion, Josephine, 484
Champion, William A., 436
Chan, Allan P., 72
Chandler, Raymond, 465
Chantoff, Donna, 122, 482, 483
Chapin, George Arthur, 327
Chapin, Judson Kerfoot, Jr., 452, 453
Chapman, Constance Gaynell, 209, 511
Chapman, Donald Barnes, Jr., 430, 431
Chapman, Frederick Aurel Revy, 94
Chapman, Juanita Jean, 504, 505
Chapman, Susie Marie, 122
Charlton, Sally, 323, 391, 496
Chase, Barbara Ann, 484, 485
Chazanoff, Daniel, 456
Check, John Paul, 195, 196, 463
Cheney, Ann Meredith, 80, 93, 295, 498, 499
Cheney, Harry Allen, 296, 297
Cheney, James Briggs, 435
Cheron, Robert, 80, 90, 456, 457
Cheruff, Abraham, 189
Chesbrough, Barbara Lee, 235, 374
Chestnut, Richard Lee, 280
Chick, Stephen Charles, 328
Chickerella, Joseph Anthony, 271
Chilcote, Adelaide Anne, 100
Childers, John Alden, 113
Chitiea, Andrew J., 116
Chmara, Simon, 428, 429
Cholak, Lee Sterner, 460
Chovan, Martha Emily, 472, 473
Christen, Ervin Emil, 458, 459
Christen, Thomas P., Jr., 59, 73
Christensen, Bernard Victor, 184, 424
Christensen, Wanda, 100
Christman, David Robert, 452, 453
Christy, Elinore Jane, 373
Christy, Glenn Allen, 153, 158, 159
Chubb, Charles St. John, 431
Churton, Paul Mackintosh, 147
Ciancetta, Victor Carlo, 400
Cichocki, Leopold Edmund, 346
Cinadr, Martin James, 432, 433
Cisco, Mattie Opal, 223
Claes, Richard E., 327, 383
Clappir, Margaret L., 321, 476
Clapper, Robert Burns, 141, 144
Claprood, Romaine Lillian, 72
Clark, Barbara Lee, 66, 68
Clark, Benjamin Lewis, 422, 423
Clark, Betty Alice, 209, 374
Clark, Carolyn Damaris, 223, 368
Clark, James Henry, 465
Clark, Jeanette, 482, 483
Clark, Louis Virgle, 72
Clark, Margaret Elizabeth, 314, 315
Clark, Mary Grace, 492, 493
Clark, Mary Patricia, 480
Clark, Norma Maxine, 348
Clark, Patricia Jane, 368, 370, 504
Clark, Robert Earl, 141
Clark, Vada May, 287, 343
Clark, William James, 465
Clarke, Ann, 478, 479
Clarke, Chester C., 94, 414, 415
Clarke, Helen M., 30
Clarke, Kathlee, 495
Clary, Jean Louise, 490, 491
Clary, William Shannon, 448
Clasen, Hildegard W., 484
Clauer, George Lewis, 169
Clawson, James Frank, 426, 427
Clayton, Hilda Leigh, 235, 345
Clear, Howard Gene, 223
Cleland, Betty Belle, 209, 319
Cleland, George Alexander, 308
Clemens, James M., 80, 294
Clemens, Robert Allen, 73
Clemmer, Orie Manor, 116
Cleveland, Charles Woodford, Jr., 346
Clevenger, Ernestine L., 209, 314, 504, 505
Clevenger, William, Jr., 438, 439
Clever, Jean M., 343
Clifford, Robert Ray, 272, 278
Clifton, Harry J., 404, 405
Cline, Mary Jo, 339
Cline, Robert George, 432
Clinger, Joyce Ellen, 183
Clinger, Ralph Howard, 431
Clodfelter, Mildred Ellen, 91, 220, 221, 311, 316, 317, 321, 482, 483
Cloran, Thomas Shaw, 280
Close, Barbara Jean, 500, 501
Close, George Washington, 420, 421
Close, Shirley Frances, 484
Close, William Henry, 408
Clough, Sara Catherine, 81, 496
Clover, Jack Lorton, 348
Clowers, Anne E., 373
Clymer, John, 146
Cobb, Carl Eugene, 59, 71, 399
Cobb, Carolyn Louise, 472
Cobb, Samuel H., 411
Cobb, William Richard, 147
Coben, Phyllis Ruth, 374
Coble, Corinne, 478, 479
Coburn, Ricvhard Wayne, 442, 443
Cocherell, Arthur Leonard, 439
Cochran, Jack Edward, 408
Codding, James Russell, 320
Codispoti, Vincent A., 159
Coe, Vincent, 427
Coffey, Donald Francis, 116
Coffey, Joel S., 407
Coffey, Robert Joel, 448
Coffman, Edmund Dean, 235, 323, 339
Coffman, Louise Joan, 500
Cogen, Marian Adele, 503
Cogswell, Harry Max, 278, 279
Cohagen, Donald Clarence, 448
Cohan, Robert A., 460
Cohen, Annette, 488, 489
Cohen, Harold Hilliard, 394, 395
Cohen, Irvin A., 189
Cohen, Isaac, 428, 429
Cohen, Melvin, 394
Cohen, Monroe, 456, 457
Cohen, Rhoda, 374, 506, 507
Cohen, Sheldon, 447
Cohen, Shirley Jean, 223, 374
Cohn, Erwin, 440
Cohn, Rita Anne, 503
Cohn, Stanley Leonard, 440, 441
Cokor, Mathed Michael, 278
Colapietro, Josephine Susan, 380
Colburn, Dick, 274
Colby, Frances Leona, 341
Cole, Clarence Russell, 196
Cole, Eleanor Jeanne, 370
Cole, Harmon Albert, 396
Cole, John Harold, 193, 196, 197
Cole, Richard Thomas, 281, 435
Cole, Robert Barnes, 415
Cole, Roger Ray, 189
Cole, Walter Everett, 467
Coleman, Kenneth Donald, 447
Coleman, Ned Clark, 448
Coles, Charles Franklin, 59
Colipiatio, Venturius, 387
Collaros, Jack Peter, 468
Collette, McKay, 445, 474
Collins, Anna Louise, 510
Collins, Clifford Merchant, Jr., 388, 424, 425
Collins, Eleanor Russell, 29
Collins, Enid, 131, 311, 470, 471
Collins, Joyce Ann, 223
Collins, Margaret Mary, 220, 221, 233, 316, 317, 321, 471
Collins, Vera Frances, 52, 53, 311, 316, 317, 484
Colloreda, William Thomas, 146
Colton, Paul Isaac, 460
Colville, David Evans, 388
Colvin, William Douglas, 341
Combs, Donald Owen, 459
Combs, Mariam Ellen, 472
Commerford, Jeanne Mary, 209, 490, 491
Conant, Elise, 367, 391, 482, 483
Conaway, Mrs. Christine Y., 28, 29, 305, 306, 325, 389, 500
Conaway, Patricia Ann, 50, 51, 52, 81, 92, 310, 311, 313, 333, 500, 501
Conaway, Samuel Steele, 223, 320, 408, 409
Condon, Lyle Robert, 323, 398, 399
Condon, William Albert, 464
Coney, Marcie Jean, 81, 500, 501
Congelliere, Robert Hewitt, 277
Conine, Richard Wayne, 235, 327
Conklin, Louis Henry, 147
Conley, Martha Jean, 81, 91, 321, 346
Conn, Minnie Lee, 81, 486, 487
Connell, Robert Keith, 72, 436, 437
Connell, Florence May, 59, 66, 68, 69, 340, 377
Connelly, Mabel Crete, 68, 69, 223, 382
Connelly, Robert Meckel, 71
Conner, Christine Mae, 394
Conner, Pauline Jane, 66, 374
Connolly, Audry Claire, 223, 340
Connolly, William Alfred, 444
Connor, Thomas Junior, 444, 445
Connors, Constance Joanne, 169
Conrad, Dwight Warren, 194
Conrad, Richard Carrol, 338, 464
Conrad, Richard Jennings, 218, 219, 223, 292, 293, 404, 405
Conrad, Wilfred Edgar, 404, 405
Conrey, Guy Woolard, 404 ,407
Contos, Helen, 373
Convers, Howard George, 235
Conway, David Harry, 81
Cook, Audre Bartlett, 408
Cook, Betty, 496
Cook, Daniel George, 180
Cook, David Eisele, 156, 279
Cook, David Gregory, 147, 442, 443
Cook, David Sheldon, 209, 387, 443
Cook, Donald Edward, 323, 431
Cook, Edith, 378

THE MARK OF GOOD TASTE — FURNITURE AT WHITE'S

Better *your home* *better your* Living

Every penny you spend on home furnishings makes your home a better place to live in — a place where happiness, fun and contentment abound. White's is the store that can help you to better living — for when your home is beautiful — your life is beautiful.

WHITE'S FURNITURE

Values That Are Unbeatable

3 Minutes West of Broad and High

625 West Broad St. AD. 2235

THE MARK OF GOOD TASTE — FURNITURE AT WHITE'S

For the finest in
Quality Paint

HIGH GRADE D&B PAINT

The Dean & Barry Company
Columbus, Ohio

Give Hartmann Luggage for Graduation

TRAVEL SHOP

21 South High AD. 4850

Columbus' EXCLUSIVE Luggage Store

IT'S THE

STATE DRUG
and
SUPPLY SHOPPE

For
PRESCRIPTIONS
COLLEGE SUPPLIES
Opposite Hamilton Hall

1660 NEIL AVE. UN. 1183

FOR PRINTING—

IT'S
Walters
PRINTING COMPANY

STATIONERY — PERSONALIZED AND PLAIN
FRATERNITY AND SORORITY PRINTING
PROGRAMS—TICKETS—POSTERS
GREETING CARDS
OFFICE AND SCHOOL SUPPLIES

2063 N. High UN. 1473

Cook, Edward N., 156
Cook, Jane, 68, 373
Cook, John Joseph, 432
Cook, Lloyd Allen, 444
Cook, Oscar Phillip, 93
Cook, Ralph Herbert, 156, 339
Cook, Ralph Lewis, 432, 433
Cook, Robert Clyde, 435
Cooke, (Mrs.) Audre Trupin, 100, 115
Cooke, David Clark, 272
Cooke, Henry Frank, 134
Cooke, Rosemary, 471
Cooksey, John Clifton, 404, 405
Coolahan, Donald Eugene, 169
Cooley, Barbara Ruth, 490, 491
Coolidge, Alexander Godfrey, 450, 451
Cooney, Charles Blanden, 415
Cooney, Martha, 374
Coons, John Jacob Jones, 408
Cooper, Alvin Gordon, 137
Cooper, Donald LeRoy, 436
Cooper, Ernest Richard, 451
Cooper, Faith Margaret, 169
Cooper, Gloria Jacqueline, 348, 482, 483
Cooper, Jerome, 232, 440, 441
Cooper, John Paul, 71
Cooper, Lois Mathis, 374
Cooper, Mary Jane, 486, 487
Cooper, Milton, 153
Cooper, Patti Lou, 500
Cooperrider, Luke K., 199
Coors, George Joseph, 59, 71, 330, 432, 433
Cope, Harry C., 169
Cope, William H., 169
Cope, Glenn Wendel, 398, 399
Cope, Robinson, 459
Cope, William Eugene, 275
Copelan, Robert William, 408, 409
Copeland, Elizabeth Frances, 370
Copeland, Lawrence Gill, 130
Copley, William Andrew, 100, 113, 438, 439
Coplon, Joseph Charles, 460
Copp, Barbara J., 343
Copp, Robert Phillip, 73, 396, 397
Coppress, Robert Stanley, 327, 383
Coram, John Robert, 436
Corbet, Jane Ann, 223
Corbett, Adam Grant, 448
Corbett, Rita Anne, 487
Corder, Eugena Belle, 368
Cordero, John B., 73
Cordray, Richard Palmer, 408, 409
Core, George Layton, 398, 399
Corey, Phillip Adrain, 387, 415, 417
Corey, Robert Anthony, 411
Cornelius, Barbara Lynn, 209, 368
Cornelius, Carol Virginia, 81, 368
Cornelius, Faye Elizabeth, 69, 298, 338, 377
Cornelius, Eda Mae, 235
Cornish, George Gantz, 182
Cornrich, Sidney Milton, 440, 441
Coron, Gerald G., 320
Corrigan, Faith, 93, 294, 295
Corroto, Vincent Joseph, 159
Corsino, Mary Ann, 374
Corson, William Gifford, 147
Cortada, Nuria, 373
Cortes, Felix Roberts, 436
Cortese, Angelo John, 232, 387, 400, 401
Cortese, Joseph Robert, 309
Corven, John, Jr., 141
Corwin, Margie Lou, 223, 348, 495
Cosey, Bernice, 373
Cosma, Marian Lois, 223, 490, 491
Costello, Martin James, 415
Cotner, Louise Ann, 491
Cotter, James Harry, 448
Cotterill, Owen Jay, 60, 65, 398, 399
Cotterman, Jean Kathryn, 223
Cotterman, Max Wilson, 209, 465
Cotterman, Vernon L., 169
Cottingham, Nancy Mae, 368, 479, 478
Cottingham, Warner Van, 463
Cottrell, Donald P., 118
Coty, Frank Christian, 323, 388, 448
Couchie, Wilbur Edward, 113
Counihan, Frank Bradford, 423
Counsilman, James Edward, 122, 273, 276, 277
Counts, John Franklin, 414, 415
Courtney, William Edward, 274
Counsins, Florence May, 510
Cover, Beverly Ann, 480
Covey, Richard Lee, 340
Cowan, Gwenn Doris, 496, 497
Cowan, John Dale, 137, 144
Cowan, Richard James, 283
Coward, Rose Mary, 223, 374
Cowperthwaite, Raymond Anthony, 330, 348, 414, 415
Cox, Catherine Ann, 373
Cox, Charles Vincent, 180
Cox, David Grayson, 452
Cox, James Walter, 403
Cox, Martin, 462
Cox, Rufus Carson, 113
Coy, Margaret Jeanne, 175, 183
Coy, Norma Jean, 223, 498, 499
Coyle, John Jacob, 432
Coyle, Martin Adolphus, 163
Coyle, William Robert, 404
Cozard, Richard Owen, 416, 417
Cozocar, Thomas N., 448, 449
Cozzie, Patrick Lawrence, 411
Crabbe, James Thomas, 339, 408
Crabbe, Raylyn Thurza, 343
Craddock, Carol Alma, 233, 318, 374, 376
Craft, Leona Marie, 122, 130, 343, 374
Crafts, Louise B., 500, 501
Crafts, Richard Morton, 116, 460, 461
Crafts, Sarah A., 374, 500
Cragg, Clinton Millard, 193, 197, 452, 453
Craggett, Vivien Corrine, 370
Crago, Alice Marie, 122, 382, 490, 491
Crago, Farrel Lee, 66, 68
Crago, Relph Dempsey, 147
Craig, Joseph D., 169
Craig, Lt. Col. Joseph F., 283
Craig, William Lloyd, 431
Cralle, Dorothy Jenkins, 390, 478, 479
Cram, Louise M., 122
Cramer, Albert William, 435
Cramer, M. Ward, 132
Crane, E. J., 69, 404
Crane, George B., 404, 407
Crane, Jameson, 203, 204, 205, 250, 253, 364
Crane, John Richard, 443
Crane, Renton, 410, 411
Crane, Thomas S., 296, 297
Cravens, John Williams, Jr., 111
Crawford, Clara Louise, 339
Crawford, Claud C., 345
Crawford, Eli William, 345
Crawford, Gwenzora, 343, 368
Crawford, Harry Arthur, 416, 417
Crawford, Harry B., 196
Crawford, Joann Baver, 341, 343, 492, 493
Crawford, John Edward, 402, 403
Crawford, Kenneth Luther, 195, 196
Crawford, Robert Lee, 408, 409
Creager, Paul N., 323, 424
Creager, Robert Leslie, 338
Creamer, Lois Geraldine, 122
Creed, Robert Lee, 387, 389, 404, 405
Crenshaw, Carolyn Margaret, 478, 479
Creps, Carol Dorothy, 323, 478, 479
Creps, Judith Hunter, 296, 374, 478, 479
Cressor, Dalla Jean, 484
Cressor, Philip Adams, 448
Crider, Mary, 298
Crill, Davison Earl, 196
Crise, Wilford Paul, 235
Criss, John Elmer, 271, 431
Crist, Rodney David, 404, 405
Crites, Mary Virginia, 478, 479
Crombie, Richard Howard, 452
Cron, John Loree, 444
Cronin, Larry James, 431
Croninger, Alonna Jean, 175
Crooks, Robert J., 404, 405
Cross, Richard B., 462
Cross, Ruth E., 480, 481
Crothers, Betty Ann, 340, 343, 373
Crouch, Howard Hayes, 439
Crouse, Marvin Louis, 341
Crow, Harold K., 156
Crowe, Jack Roy, 430, 431
Crowell, John Leon, 404, 405
Crowell, Richard Kinsey, 70
Crowley, Clare Olivia, 209, 370
Crowley, Eileen Clare, 339
Crown, Howard, 100
Crown, Richard Eugene, 341
Cruise, John Turman, 406, 407
Crum, Gilbert Joseph, 72
Crum, Jean Elizabeth, 209
Crum, Paul Everitt, 427
Crumley, Charles C., 113
Crumley, Constance Christine, 487
Crump, Wilford Thomas, 158, 159
Crusey, Jack Lawrence, 408, 409
Cryder, James Robert, 144
Cryder, Martha Sue, 69
Cryer, Donald Duncan, 355, 409
Csuri, Charles Alexander, 250, 251, 256, 257
Culbertson, Catharine E., 484
Culbertson, Dorothy Ann, 374, 484, 485
Cullen, William Paul, 412, 413
Cummings, Herbert, 460
Cummings, John Franklin, 427
Cummins, Elizabeth Marie, 339
Cummins, Neil Winston, 182
Cunningham, Adda May, 60, 490, 491
Cunningham, Claudia Elaine, 374
Cunningham, David Whiley, 430, 431
Cunningham, Glenn Richard, 430, 431
Cunningham, John Ferguson, 56, 57, 65, 299, 407
Cunningham, Marilyn Lee, 373
Cunningham, Raymond Paul, 444, 445
Cunningham, Sue, 298

Cupp, W. Richard, 48, 49, 52, 60, 65, 70, 307
Curr, Patricia, 394
Curie, Charles Lyle, 235
Currado, Esther Jennie, 235, 273
Curran, William Elmer, 323, 444
Currell, Richard Walter, 452
Curry, Gilbert G., 100, 383
Curry, Helen Elizabeth, 209, 343
Curry, Lala Joan, 298
Cupp, Richard, 306, 406, 407
Curry, Marjorie Ann, 209
Curry, Robert Irwin, 180
Curtis, Julie Mae, 373
Curtis, Raymond Roddy, 144
Curtis, Richard Bruce, Jr., 209, 412, 413
Cushing, June Marie, 223, 368
Cushman, Jean Winifred, 316, 374
Custis, Robert Jason, 196
Cutler, Edward Norman, 396
Cutler, Francis Edwin, 69, 223, 292, 293, 412, 413
Cutlerm, Robert Milton, 144, 307, 452, 453
Cutton, Doris Louise, 223, 287, 482, 483
Cvelbar, John Albert, 383

D

Dagarin, Robert, 223
Dailey, George Hanson, 147
Dailey, Sara Jacqueline, 368
Dailey, (Mrs.) Virginia Staton, 50, 51, 81, 311, 316, 472, 473
Dake, Mignon P., 496
Dakin, Harold Lester, 450, 451
Dale, Richard Charles, 404
Dall, Harry Elsworth, 331
Dalton, William J., 156
Daly, Mary Alyce, 122, 312, 313, 316
Daly, Pauline, 493
Dambach, Robert B., 100
Dameron, Kenneth, 408
Damsel, Thelma Jane, 343
Dan, Aaron, 337
Dana, Newton, 440
Danaceau, Hubert M., 447
Danby, Pearl Loree, 60, 476, 477
Daniels, A. S., 349
Daniels, Carl Tyler, 383, 404
Daniels, Helen M., 370
Daniels, Jean, 182, 404, 405
Daniels, John Thomas, 204, 205, 431
Daniels, Mary, 223
Danner, Sue Ann, 235, 368, 487
D'Anniballe, Arthur, Jr., 400, 401
Dargusch, Carlton Spencer, 24, 408, 409
Darlington, Roy Clifford, 188
Darms, Marilyn R., 482, 483
Darone, Robert Bennett, 420
Darone, Rochell, 483
Daugherty, Doris Adele, 370
Daugherty, Mary Jo., 498, 499
Davenport, Kathryn Jeannette, 484
David, Ben E., 202, 306, 307, 438, 439
David, Edward Frank, 114
Davidson, Robert, 100, 204, 205, 342, 394, 395
Davidson, William Pow, 420, 421
Davies, Kenneth William, 416, 417
Davies, Ruth Jean, 374, 376
Davies, Spencer T., 430, 431
Davis, Ada Marie, 482, 483
Davis, Asa Johnson, 306, 307, 381
Davis, Betty Ann, 374, 376
Davis, Betty Louise, 340
Davis, Calvin Eugene, 452
Davis, Camilla Rae, 482
Davis, Dannette Colin, 496, 497
Davis, David LeRoy, 424, 425
Davis, Dean Trafford, 462
Davis, Dwight Earl, 414, 415
Davis, Emily Elizabeth, 81
Davis, Harvey H., 22
Davis, Harold Richard, 462
Davis, Horace N., 195
Davis, Jack Samuel, 404, 405
Davis, James Fergus, 404, 405
Davis, Janette Irene, 122, 470, 471
Davis, Joan Patricia, 472, 473
Davis, John Dwight, 427
Davis, John Richard, 232
Davis, Lawrence Alvin, 395
Davis, Lois Carol, 81, 92, 470, 471
Davis, Margaret Ann, 122, 500, 501
Davis, Marilyn Dorothy, 373
Davis, Marjorie Leone, 482, 483
Davis, (Mrs.) Mary Adele, 487
Davis, Maxwell H., 440
Davis, Nancy Jayne, 501
Davis, Philip Wadle, 427, 432
Davis, Ralph C., 116
Davis, Raymond Emerson, 71
Davis, Richard DeWitt, 444, 445
Davis, Richard Lee, 165
Davis, Robert Newell, 100
Davis, Robert Thomas, 414, 415
Davis, Ruth Eileen, 235
Davis, Sidney Hamilton, 383
Davis, Thomas Eugene, 232, 408, 409
Davis, Thomas M., 408
Davis, William D., 420
Dawes, Donna Dolores, 261, 472, 473
Dawson, Dorothy, 374
Dawson, Clyde William, 492
Dawson, Harvey R., 232
Dawson, Jack Stone, 420
Dawson, Mary Judith, 492
Dawson, Nancy Lou, 484
Dawson, Nathan Law, 415
Dawson, Wayne Ellis, 337
Day, Corliss Alton, 169
Day, Dennis Glen, 426, 427
Day, Donald Edwin, 408, 409
Day, Raymond Arthur, 404
Day, Richard William, 465
Day, William Louis, 163
Dayton, Dorothy Naomi, 374, 376
Deal, Hal Richard, 196, 197
Dean, Frederic Henry, 81
Dean, Hal Stone, 250, 256, 444
Dean, Laurence Bishop, 272
DeAngelis, Paul Louis, 423
Deans, Robert Jack, 67, 398, 399
Debacher, Dorothy Florence, 178, 183
Deber, Jean, 374
DeBlasis, Marylin, 504, 505
DeCamp, Frederick Baker, 408, 409
Deckard, Betty Jane, 175, 183
Decker, Edgar Myers, 72
Decker, Jack George, 458, 459
DeCoulos, Aftehei, 373
Deeds, Richard William, 156
Deem, Mary Evelyn, 508
Deem, Ralph Ellsworth, 436
Defenbaugh, Anna Ruth, 188, 189, 209, 376, 472, 473
Deferro, Geno Carl, 400, 401
DeFew, Edward L., 444
DeFourney, John J., Jr., 130
DeFrancis, Paul Remo, 400
DeFrancis, Patrick, 400, 401
DeGroot, Robert, 276, 277
Deibel, Julia Anne, 500, 501
Delaney, Dalton M., 196
Delaney, (Mrs.) Frances Allerton, 122, 174
Delcol, Bruno, 235
DeLeone, James F., 248
Dell, Paul A., 137, 144
DeLong, Ralph Eugene, 327
Delson, Polly Eileen, 373
Del Tedesco, Carmen Teresa, 508, 509
DeLucia, Eugene Rudolph, 400, 401
DeMarco, Dominic, 158, 159
DeMaria, Jean Francis, 69
Demmerle, Harriett Elaine, 81
DeMora, William Lardomita, 48, 49, 52, 416
Dempsey, Horton, 70
De Mar, Jacqueline, 487
DeMuth, Charlene, 115
DeMuth, Charles William, 137, 467
DeMuth, Harold Wayne, 100
DeMuth, Jack W., 115
DeMuth, Joan Marie, 295, 500, 501
Denbo, Jacqueline Sheila, 502, 503
Denczak, Raymond, 296, 442, 443
Dendiu, Troian, 250, 272
Deneau, Paul Henry, 440
Deneroff, Mariam, 474, 475
Denhart, Paul Raymond, 193
Denlinger, John C., 323, 383, 452
Denlinger, Vera Louise, 487
Denn, Carl F., 156
Denning, Virginia Lee, 487
Dennis, Hazel Mildred, 343
Dennis, John F., 412
Dennis, Lauretta Mae, 312, 472
Dennis, Mary Jane, 380
Dennis, Ward Dewayne, 101, 115
Dennison, Richard Francis, 235
Denser, Jo Anne, 486, 487
Denton, Jane Elizabeth, 67, 480, 481
Denton, Lionel Arthur, 116
Denton, Robert Todd, 420
Denune, Agnes Fern, 224, 354, 355, 478, 479
DePalma, Rose Ann, 286, 498, 499
DePuy, Robert, 465
Dern, Jack William, 236
DeRolph, Harold Joseph, 456
Derringer, Dan Edward, 436, 437
Derry, J. Robert, 60, 71
Derry, Jean Ann, 374, 376
DeSanto, Philip Franklyn, 209, 436, 437
DeSelm, Henry Rawie, 348
Desgrange, Robert H. M., 349
Desmond, Richard Klein, 302, 427
Detmer, Donald Arthur, 101, 452, 453
Detmer, Grover Henry, 137
Detrick, Alice Frances, 50, 131, 344
Detrick, Clara Belle, 51, 60, 69, 74
Detrick, Marion Franklin, 169
Dettra, Melvin, Jr., 438, 439
Deutsch, Armin J., 331
Deutschle, (Mrs.) Gwyneth Ann Jenkins, 337, 490, 491
Deutschle, Joseph Summer, Jr., 439
DeVere, William Donald, Jr., 435
DeVictor, Donna Louise, 495
DeVictor, John A., Jr., 414, 415
DeVictor, Robert Louis, 400, 401

Δ Ε Ζ Η Θ Ι Κ Λ
Α Β Γ Μ Ν [1]

Badges :: Guards :: Keys
Rings and Gifts
Favors and Programs

America's Oldest Fraternity Jewelers

BURR PATTERSON and AULD CO.

1808 N. High UN. 6413

Let

Hanna Paint

solve your problem!

GREEN

SEAL

PAINT

The Hanna Paint Mfg. Company

Columbus, O. Indianapolis, Ind.
Pittsburgh, Pa. Louisville, Ky.

RED & WHITE

FOOD
PRODUCTS
and
SUN VALLEY FROSTED
FOODS

S. M. Flickinger Co., Inc.
SOLE DISTRIBUTORS
Columbus Ohio

For
FLOWERS
CORSAGES
BIRTHDAYS
ANNIVERSARIES
IT'S
VIERECK
THE
FLORIST
State and Fourth Streets AD. 1201

The House of Portraits

"The studio that sent Jean Peters to Hollywood"

1898 N. High St. WA. 5295

Delicious Bakery Products
For All Occasions

CLARK'S BAKERY, Inc.

WA. 3117 WA. 3118

1550 N. High

DeVoe, Donald Alton, 116
DeVries, Cara Lou, 224, 286, 504, 505
DeVries, Norman Leland, 236
Dew, William Calland, 156
DeWeese, Duane Gray, 396, 397
DeWeese, Richard Gordon, 67, 323, 396, 397
Dewey, Mary Jean, 236, 374, 480
Dewhirst, Charles Robert, 180
Dexman, Mary, 374
Dial, Harold E., 415
Diaz, Jose Jerardo, 381
DiBlasi, Marilyn Anne, 209, 339
DiBlasio, Leo, 400
Dice, Charles A., 459
Dicken, Margaret Jane, 492
Dickerson, Edith, 494, 495
Dickerson, Leroy Rex, 403
Dickerson, William Eugene, Jr., 408, 409
Dickey, Doris Lea, 236, 368
Dickey, Frederick Pius, 148
Dickman, Vernon Karl, 436
Dickson, Alice M., 81, 316
Diehl, Eugene Philip, 236, 464
Diehl, James Riley, 196
Diehl, John Richard, Jr., 195
Diehl, Kenneth Elwood, 209, 338, 387, 464
Diercks, Louis H., 349
Dierdorf, Carl M., 420
Dierker, Richard Carl, 420, 421
Dietrich, John Page, 67
Dietrick, Marion F., 182
Dietz, John F., Jr., 448
Digan, Thomas J., 348
Dilatush, Laure Jeanne, 484, 485
Dill, Donna Mae, 236, 368
Dill, Richard Herr, 195
Dillard, Edward Ford, 444, 445
Dillon, Frederick Paul, Jr., 436, 437
Dillon, Harry Mac, 331
Dillon, Jo Ann, 153, 343
Dillon, Robert Willis, 161
Dilmore, Dorothy Jean, 356, 492
Dimmack, Dolores Elizabeth, 495
DiPaolo, Teresa Marie, 326
DiPierro, Ramon Frank, 250
DiPierto, Norma Jean, 326, 495
Disanto, Frank, 281
Dister, Richard Dean, 116, 209, 341, 404, 405
Ditrick, Calvin Russell, 142
Dittelman, Martin Ira, 460
Dixon, Betty Jane, 486, 487
Dixon, Forrest, 93
Dixon, Norman Lavon, 389, 436
Dixon, Stanley, Jr., 250
Doan, Charles Austin, 166
Dobbins, Esther Ellen, 348
Dobson, Helen Carol, 101, 474, 475
Dodd, Chester Curtin, Jr., 349, 422, 423
Doddroe, Everett Cecil, 114, 116
Dodge, Alice Anderson, 224, 478, 479
Dodge, Robert Malcolm, 421, 426
Dodrill, Donald Lawrence, 232
Dodrill, (Mrs.) Winifred Anne, 111
Dodson, Doris Ann, 81, 294, 478, 479
Doellinger, Margena Ann, 122, 348, 508, 509
Doerschuk, Hugo Nathan, 68, 232, 345
Doler, Joan, 60
Dolezal, Reay Anthony, 81, 94, 294
Dolgin, Shirley Delores, 506, 507
Donahey, John Wellington, 415
Donahue, Mary Claire, 122, 380
Donahue, Patricia Louise, 314, 480
Donaldson, Elvin F., 115
Donaldson, John Edmund, 232
Donaldson, Lorna Frances, 81, 487
Donaldson, Nancianne, 487
Donaldson, Richard, 442, 443
Donatiello, Raymond Oliver, 146
Donham, Frances Evalyn, 81, 498, 499
Donham, Robert Eugene, 232, 266, 267, 268, 269, 271, 416
Donigan, Jeanne Christine, 60, 382, 478, 479
Donini, Mary Frances, 60
Donley, Robert Parmenter, 434, 435
Donnally, Bata, 297, 390, 490, 491
Donnelly, William Franklin, 274
Donner, Florence, 474, 475
Donnet, Victor, 383, 432
Donovan, James J., 101
Donovan, John Lee, 419
Doolittle, F. William, 250, 255, 272
Dorfmeier, Joan R., 209
Dorfmeier, William Dean, 232, 328
Dorian, Wenn, 420, 421
Dorman, Bert Louis, 460
Dorn, George Neal, 416, 417
Dorsey, Clayton Lee, 414, 415
Dorsey, Martha Alice, 373
Dorsey, William Thomas, 159
Doster, Lois June, 367
Doudna, Jack McKee, 195, 443
Dougherty, Jean Lois, 224, 302, 304, 348
Dougherty, Mary Joan, 338
Douglas, Donald E., 156
Douglas, John Wesley, 210, 415
Doust, Arthur F., 70, 406, 407
Douthitt, Rose Anne, 471
Dow, Ernest Lee, Jr., 122
Dowell, Glenn Coe, Jr., 180
Dowler, Faye Marie, 69, 377
Dowler, Herbert King, 328
Downey, (Mary) Jean, 373
Downing, Lou Ann, 323, 367
Downing, Mabel Elizabeth, 123, 340, 348
Downing, Max Victor, 338
Downing, R. Elizabeth, 340, 347, 377
Downing, Thomas Andre, 298, 338
Doyle, Leo Ignatius, Jr., 465
Doyle, Patrick Philip, 434, 435
Dozer, Clark Lorenz, 101
Dozier, Emmitt, Jr., 71
Drake, E. A., 48, 49, 327, 332, 339, 464
Drake, Edward Sims, 232
Drake, George T., 338, 401
Drake, Philip, 430, 431
Dresbach, Harold Grant, 452
Dresback, William Howard, 408
Dressel, Karl Henry, 444
Drewes, Lorena Marie, 91, 123
Drexel, William Allen, 466
Drexler, Anita May, 374
Dring, Beverly L., 486, 487
Driscoll, James Edward, 465
Droz, Robert Harland, 446, 447
Drugan, Barbara Ellen, 123, 484, 485
Drugan, Jack Duane, 436
Drummer, William Richard, 236
Drummond, Marjorie Lou, 373
Drury, Elaine Margretha, 220, 221, 306, 311, 486, 487
Dryden, Laurence A., 147
Duber, Herbert Charles, 183
Duberstein, Roberta Elaine, 488
Dubes, Dorothy Elizabeth, 339
Dubetz, Stephen, 147
Dubinske, Gerald Zadek, 460
DuBois, Joseph Earl, 116
Dudley, Arthur Lewis, 331
Duff, Francis Donald, 153, 156
Duff, Lloyd T., 272, 278, 279, 430, 431
Duff, Loring Roscoe, 420
Duffee, James Harvey, 181
Duffey, Charlotte Ann, 487
Duffey, Denver Arben, 137, 143, 306, 307
Duffey, George Wallace, 141
Duffy, James, 431
Duffy, Sybil Ann, 478, 479
Dufort, Arthur Joseph, 72
Dugan, Charles Edward, 232
Dugan, Peggy Jane, 376, 492
Dugarman, Nancy Jane, 130
Dugas, Clarence Clayton, 430, 431
Dull, Patricia Jeanne, 81, 494, 495
Dumbauld, Mary Lou, 202, 206, 207, 306, 307, 310, 311, 496, 497
Dumble, Wilson R., 297, 300, 301, 427
Dumont, Carolyn Jean, 496, 497
Dumont, Don E., 46, 47, 52, 53, 101, 306, 307, 329, 431
Dunbar, Dorothy Ann, 74, 311, 313, 318, 321, 370, 376
Duncan, Howard Daniels, Jr., 250
Duncombe, George Herbert, 387
Dundon, William Edward, 438, 439
Dunevant, Robert Samuel, 329, 436, 437
Dunham, Nancy, 50, 51, 52, 101, 306, 307, 311, 313, 390, 486, 487
Dunkle, Peter, 434, 435
Dunivant, Joanne, 343
Dunlap, (Mrs.) Dorothy Wright, 60
Dunlap, William Harold, 277, 388, 466
Dunn, Constance Aurelia, 511
Dunn, Joseph McElroy, 430, 431
Dunn, Joseph Mitchell, 182
Dunn, Mary Patricia, 380
Dunn, Neal Joseph, 387, 414, 415
Dunn, Ned Tharp, 420
Dunn, Thomas J., 144
Dupler, Donna Jean, 210, 370
Dupre, Dallas Daniel, 430, 431
Duran, Matthew Albert, 452
Durance, John Charles, 349
Durand, John Chalmer, 346, 348
Durbin, Richard Louis, 452
Durling, Jane Claire, 348, 374
Durrant, Mary Stuart, 496
Dussel, Carolyn Ann, 376
Duzan, Joseph Lynn, 137, 142
Dyvbig, Opal Elaine, 344, 382
Dye, Clair A., 424
Dye, Dawn Maxine, 69
Dye, Lucy Josephine, 68, 346
Dye, William H. H., 249, 266, 427
Dye, William Hobart, 267, 269
Dysart, Nelson James, 408
Dyson, Gloria Lou, 494, 495

E

Eagleson, Stuart Dobbie, 165
Eakin, James Henry, Jr., 396, 397
Ealy, Gene Keith, 448
Early, David Ora, 196
Early, Willis, 465
Earney, Lyle Paul, 422, 423
Earls, Robert, 132
Easterbrooks, H. Lincoln, 196, 197

Eastman, Robert Merriam, 301
Eaton, Herbert Wechsler, 342
Eaton, Thomas Ray, 323
Ebeling, Lois, 60
Eberhardt, Gwen Lorene, 287, 498, 499
Eberle, Edward Michael, 408
Eberle, Marelyn C., 60
Ebert, Janice Louise, 210
Ebert, Marilyn Rose, 480, 481
Ebert, Marjorie Jean, 66, 74
Ebert, William Eugene, 115
Ebie, Ellen Ruth, 123, 476
Ebner, John Edward, 458, 459
Ebright, James Newton, 408
Ebright, Melvin, 466
Eby, John Howard, 406, 407
Echols, Archie David, Jr., 156, 451
Ecke, Paul, Jr., 420, 421
Eckelberry, George W., 415
Eckelberry, George Wendel, Jr., 408
Ecker, Richard, 346
Eckstein, Myron S., 461
Eddy, Howard R., 448
Edelstein, Myron Bernard, 323, 460
Eder, Joseph, 116
Edgar, Kenneth, 443
Edgar, William Curtis, 195
Edington, Guy Ellis, 147
Edmondson, Helen Louise, 487
Edwards, Betty June, 318, 343
Edwards, David Arben, 408
Edwards, Edith Christina, 123, 510
Edwards, Homer M., 165
Edwards, John Thomas II, 408, 409
Edwards, Muriel Vreeland, 123, 472, 473
Edwards, Phyliss Robertine, 123, 382
Edwards, Roland Lloyd, 453
Edwards, William Douglas, 443
Effron, Oscar Arthur, 147
Efros, Carmela, 111, 210, 342
Egger, James Erwin, 60, 412
Egger, Virginia L., 373
Eggers, Janice Emily, 367
Egnor, Myra Ann, 484, 485
Ehleger, Don, 339
Ehlinger, Donald Matthew, 330
Eib, Warren Barnett, 434, 435
Eichin, Joan Ruth, 236
Eichman, Carol Irene, 500
Eichorn, Carl, 296
Eichwald, Kenneth Raymond, 416, 417
Eickholt, Charles Joseph, 153, 156
Eidson, Mary Jane, 496, 497
Eihor, Elmer C., 399
Einsel, David William, Jr., 94, 236
Eisel, Dayton Earl, Jr., 101, 116, 272, 286, 448
Eiselt, Richard Henry, 296
Eisner, Irving Philip, 304, 456
Eister, Ralph William, 60, 71
Ekey, David Clifton, 452
Ekus, Harvey David, 296, 440
Ekus, Leonard Jerome, 447
Ekus, Marlane Thelma, 376, 475
Elbin, Mary Helen, 499
Elder, Fred E., Jr., 414, 415
Elders, Daniel S., 456
Eleftherios, Peter A., 468
Elgin, Charlene, 224, 500, 501
Eliott, Mary Jane, 101
Elledge, James Oscar, 404
Elleman, Joseph Edwin, 434, 435
Elleman, Paul H., 31, 420
Ellinger, George Wilbur, 451
Elliot, Warren, 158, 159
Elliott, Edith Marie, 66, 68, 370
Elliott, John Edward, 465
Elliott, John W., 169, 182
Elliott, Marie C., 367
Elliott, Mary Curtin, 390
Elliott, Mary Elizabeth, 60, 69, 70, 484, 485
Elliott, Robert Edwin, 158, 159
Ellis, Martha Janice, 510
Ellis, Mary Lou, 74, 391, 471
Ellis, Robert Thomas, 442, 443
Ellis, Sue, 370
Ellison, Herman Irvin, 286, 440, 441
Ellsworth, Richard Paul, 458, 459
Elsner, Alice Natalie, 123, 470, 471
Elsner, Robert J., 428, 429
Eltzroth, Donald Frederick, 463
Ely, Frederick Llewellen, 348
Emerling, Marvin L., 460
Emery, John Victor, 169
Emery, John Vincent, 182
Emory, Charles William, 423
Emirch, Nathan Charles, Jr., 236
Endrich, Edith Louise, 321, 368
Endrizzi, Nick, 195
Endsley, John Darrel, 296
Engard, Suzanne, 374
Engel, Clarence Edward, 412
Engelhardt, Jack Oscar, 144
Engle, Paul Howland, 66, 68
Engle, Richard Francis, 432
Engle, William Adams, 436, 437
Engle, William Berger, 236
Englehart, Donald Leonard, 960
English, Donald Wellesley, 116, 408
English, Marian Rose, 492
English, Samuel David, 224
Enkin, Riva, 319
Eno, Charles Franklin, 398, 399
Enright, Nancy Jean, 81, 91, 357, 484, 485
Enriquez-Navarro, Antonio F., 170
Ensign, Caroline Mae, 224, 504, 505
Ensminger, Patricia Jeanne, 224, 292, 293, 302, 498, 499
Eppley, Orville Kenneth, 406, 407
Epstein, Doris H., 101, 474, 475
Epstein, Herbert Joseph, 81, 394, 395
Epstein, William Carl, Jr., 337, 430, 431
Erbeck, Carl Alvin, 348
Erf, Louis Albert, 431
Erf, Oscar, 407
Erick, Arnold William, 101
Erickson, Arthur John, 101
Erickson, G. E., 236
Eridon, George James, 412
Erlenbach, Thad L., 396
Erman, Ruby Mae, 60, 65, 68, 69
Ernsberger, (Mrs.) Ruth Elizabeth, 508
Erskine, Dorothy Jeanne, 115
Erskine, Marjorie Ann, 216, 220, 221, 224, 311, 312, 313, 321, 329, 480, 481
Erthal, Jack F., 466
Erwin, Richard James, 302
Eschmeyer, Alberta Anna, 101
Eshleman, Von Russel, 232, 450, 451
Esper, Jeanne Antoinette, 340
Essel, David Henry, 406, 407
Esselburn, Robert Karl, 101, 408
Essex, Charles Kinnison, 302, 304
Essig, Alvin, 183
Essman, Betty Jean, 374
Esterkin, Jerome Bernard, 461, 462
Esterly, Miriam Jeanne, 101, 486, 487
Etheart, Hubert Albert, 381
Eubank, William Richard, 444
Evans, Benjamin Owen, 343
Evans, Betty Lou, 323, 376, 492
Evans, D. Luther, 403
Evans, Donald A., 440, 441
Evans, Dorothy Elene, 145
Evans, Douglas McCullough, 426, 427
Evans, Elyse Marland, 496, 497
Evans, George Godfrey, 436
Evans, Grace Marie, 210, 370
Evans, Irene Mae, 69, 346, 368
Evans, Jack Charles, 430, 431
Evans, Jackie, 373
Evans, Lee, 195, 196
Evans, Louis Edward, 404
Evans, M. B., 408
Evans, Merrill Brown, 60
Evans, Phillip Harrell, 224
Evans, Richard Beach, 430, 431
Evans, Richard Darrell, 422, 423
Evans, Richard Rea, 448
Evans, Robert Crone, 73
Evans, Sara, 210
Evans, Sylvia C.,343
Evans, Thomas Andrew, 422, 423
Evans, William Arthur, 348
Evans, William Lloyd, 448
Evans, William Morris, 296, 297
Everhart, Jacqueline Joy, 484, 485
Everhart, Janis Elaine, 347, 348, 349
Evers, Jack Bernard, 280
Everman, Edwin E., 132
Ewart, David L., 272, 282
Ewart, Ruth, 376, 492
Ewing, Kenneth Stoyle, 101
Ewing, Nancyann, 137, 370
Ewing, Virginia Carolyn, 390, 508, 509
Exstract, Leonard, 395
Eyerman, Jean Elinor, 318
Eyssen, William James, 349

F

Fabo, Ursula Rose, 374
Factor, Agnes, 161
Faehnle, Donald Anthony, 426, 427
Fagadau, Sanford Payne, 440, 441
Fairbanks, Robert Eugene, 341
Fajardo, Chloe Victoria, 306
Fajardo, Renee Eugenia, 130
Falconer, John I., 407
Falke, Kendall Lindsey, 123
Falknor, Marojorie Anne, 484
Fallon, Ralph Schimer, 414, 415
Falls, Mary Ann, 50, 51, 101, 311, 478, 479
Fambrough, Marilyn Jean, 323, 500
Fancher, Dorothy Elaine, 81
Fardis, Adeline Marcella, 373
Farkas, Gladus Mildred, 224, 503
Farmer, Alva Agnes, 123, 382
Farrar, Donald Leroy, 303, 304, 458, 459
Farrar, Dorthy Carol, 496
Farrell, (Mrs.) Marilynn Raymond, 82
Farrell, Robert Lawrence, 196
Farrington, Charles Robert, 423
Farst, John G., 396, 397
Fassberg, Benjamin, 395

Miss Betty Lunger, 1947 Makio Queen
Miss Ronnie DeNune, 1947 Makio Court

MAKIO QUEENS

Like So Many Discriminating
Women in Columbus
and Central Ohio
choose

Bradford-Husch

86 NORTH HIGH STREET

as the

FASHION CENTER FOR
FEMININE COLUMBUS

WELCOME BACK

We wish to extend a hearty welcome to our new football coach, Wesley E. Fesler.

He did excellent work as end and fullback on Ohio State's team in 1928, 1929, and 1930, being selected All-American.

We have great confidence in his ability to do a fine job now as coach.

★ ★ ★

Brokaw's Grocery
2006 North High

College City Cleaners
1606 North High

Curley's Cleaners
1902 North High

Harley Davidson Sporting Goods
1810 North High

Press of Hollenback
3134 North High

Ober-Lee Electric Co.
Lane and High

Schell-Scenic Studios
581 South High

Smitty's
16th and High

Fassett, Marion J., 495
Fast, Barbara Ruth, 66, 68, 368
Fast, Robert Eugene, 387, 450, 451
Fatica Alice Marie, 123, 374
Fatig, Maryan Frances, 188
Faunce, Stuart Fred, 467
Fausnaugh, Betty Jean, 500, 501
Faust, Jack Franklin, 72, 396, 397
Fazio, Charles, 250, 272, 436
Fearn, Jack Victor, 444
Fechka, Ruth Marie, 101, 367
Feder, Paul Jones, 460
Federhar, Dolores, 502, 503
Federman, Stanley Irving, 224, 296, 297, 460, 461
Fee, Margaret Anne, 321, 471
Feeback, Harold, 439
Feeley, Edward Matthew, 142
Fegley, Donna Vivian, 370
Fegley, (Mrs.) Eleanor Jean, 60
Fehn, Joseph Frank, 422
Feibel, Troy, 389
Feick, Thomas William, 91, 436, 437
Feigensohn, Ruth Louise, 101
Feinberg, Jerome 461, 462
Feinberg, Richard Edward,, 395
Feinman, Irving Marvin, 102, 286, 440, 441
Fekete, Eugene, 404
Feld, Ruth Ann, 123
Feldman, C. Devera, 102, 342
Fell, Eleanor, 207, 208, 307, 308, 310, 311, 312, 321, 484, 485
Fell William Doyt, 143
Fell, William King, 141, 412
Feller, Lyle Leland, 73
Fellman, Harvey E., 90
Fellows, John Howard, 410, 411
Felman, Henry Marvin, 102, 428
Fenberg, Marvin James, 440
Fenn, Barbara M., 318
Fenn, Richard William, 438, 439
Fenner, Elaine Marie, 193, 220, 221, 224, 233, 292, 314, 321, 508, 509
Fenton, John Leonard, Jr., 434, 435
Ferguson, Barbara Esilda, 496
Ferguson, Clarence Meadd, 396
Ferguson, James Claude, 414, 415
Ferguson, Nancy Margaretta, 492
Ferguson, Vida, 82
Ferko, Dolores Marie, 374
Ferlito, John Baptist, Jr., 137
Fernea, Margaret Catherine, 111
Ferree, Joan, 293, 323, 348, 482, 483
Ferris, James Herbert, 459
Ferry, Robert Edward, 415
Fedwerda, Alice Rose, 374, 376
Fesler, Wesley, 258, 322
Fetzer, Annabelle, 123, 130
Fetzer, C. Lamar, 123, 338, 414, 415
Few, William Edward, 266
Fewster, Gloria Marie, 102, 486, 487
Fickler, David, 440
Fiebert, Richard Arthur, 404, 405
Field, Betty, 382
Fields, Donald Francis, 416, 417
Fields, Mary Lou, 391, 511
Fies, Robert Lee, 396, 397
Fife, Ray, 407
Fight, Manfred Herbert, 456, 457
Fillinger, Robert Joseph, 153, 156, 157
Finch, William Hayes, 123
Fink, Thomas J., 444, 445
Fink, William Mark, 404
Finkelstein, Phyllis, 115
Finnerty, George Aloysius, 444, 445
Finnerty, Thomas Aloysius, 444
Finney, James Howard, 396, 397
Fiora, Hugo Joseph, 383
Fiorini, Daniel Edward, 400
Firehow, Chester Eugene, 132
Fireoved, Jack Alden, 436
Firestone, Alan, 82
Firestone, (Mrs.) Doris Matlas, 123
Firestone, John Dickson, 174
First, Ruth Evelyn, 485
Fisch, Howard Joseph, 296
Fisher, Emil C., 146
Fischer, Jessie Elizabeth, 60, 67
Fischer, Joseph Eugene, 323, 395
Fischer, Louis, 395
Fischer, Ruthann, 72, 286
Fish, Doris Jean, 72, 82
Fish, Robert Allen, 424, 425
Fishel, Jean Nathlie, 370
Fishel, Joan Ruth, 370
Fisher, Bernard, 447
Fisher, Beverly Ruth, 374, 475
Fisher, Donald Lewis, 465
Fisher, Hobart Harold, 465
Fisher, Nancy Lou, 69, 340, 368
Fishman, Philip, 428
Fiske, Harold Hendricks, 349
Fite, Robert Pickering, 163, 165, 434
Fittipaldi, Frank Nickolas, Jr., 451
Fittipaldi, Joe Thomas, 163, 450, 451
Fitton, Richard Jones, 396, 397
Fitzgerald, Dorothy Jean, 374
Fitzgerald, Evans Schaffer, 444, 445
Fitzgerald, John Henry, 432, 433
Fitzgerald, John Lawrence, 408, 409
Fitzgerald, Mary Kathryn, 52, 53, 486, 487
Fladt, Ruth M., 344
Flamery, Joseph, 339
Flanagan, Hugh William, 102, 290
Flanigen, Anna Scofield, 224, 347
Fleagle, Lamar Devore, 158, 159
Fleig, Wilfred J., 420
Fleishman, Marilyn Toby, 123, 336
Fleming, Richard Hamilton, 328
Flesher, William R., 132
Fletcher, Alden Smith, Jr., 414, 415
Fletcher, Frances Pamela, 210, 480, 481
Fletcher, Myrtle Florence, 188
Fling, Russell Sharon, 146, 414, 415
Flint, Louise C., 343
Flint, Ross R., 448, 449
Flood, John Joseph, 435
Flood, Walter Vincent, 434, 435
Flora, David Luck, 193, 197, 298
Flora, Willis William, Jr., 396
Floto, Martha Jane, 373
Flowers, John Francis, 102
Flox, Fred, 460
Floyd, Eleanor Marie, 479
Floyd, Herbert Dunston, 67, 293, 298, 408
Flynn, John Joseph, Jr., 116
Focht, Mary Kathryn, 321
Fogg, Donald Eugene, 67, 406, 407
Fogle, Janice Carol, 491
Fogle, Richard Johnston, 181
Folk, Patricia Mary, 82, 382
Folkerth, Jack Ward, 408
Follrath, Jean Ellen, 376
Folsom, Dorothy Eudora, 504
Foltz, Charles Arthur, 442, 443
Foltz, Charlotte Bradshaw, 370
Foltz, George Earl, 102, 115
Fontanarosa, Palmer, 158, 159
Foor, Robert Franklin, 232
Forbes, Alfred, 396, 397
Forbes, Barbara L., 210, 311, 316, 317, 484, 485
Forbes, James Robert, 237, 442, 443
Forbes, Wallace Richard, 443
Ford, Albert William, 458, 459
Ford, Rev. Harry G., 346
Ford, Helen Eileen, 374, 376, 499
Ford, Ivar Carl, Jr., 414, 415
Ford, James Nelson, 403
Ford, Joanne Elizabeth, 66, 321, 340, 368
Forder, Jean Claire, 339
Foreman, Evelyn Georgiana, 82, 316, 511
Forgerson, James G., 182
Forney, Judy, 293
Forney, Leslie Rudisill, Jr., 114, 218, 219, 224, 306, 416, 417
Forrester, Barbara Lucille, 500
Forry, Donald Ray, 301, 412
Forshey, Marjorie Anne, 347
Forster, Irwin Martin, 440, 441
Forsyth, (Mrs.) Vera Black, 479
Forsythe, Thomas Moody, Jr., 94, 408, 409
Forwalter, Dorothy Jeanne, 153, 161
Forwalter, James Maurice, 404, 405
Forward, Richard Edgerton, 154, 158, 159
Foss, Bethea Bush, 91
Foster, Alice Ann, 343
Foster, Amelia Josephine, 321
Foster, Catherine Elizabeth, 220, 221, 321, 478, 479
Foster, Dean Riley, 71, 224, 338
Foster, Frea C., 325
Foster, Warren Allan, 442, 443
Fought, Carl Alvin, 60, 407
Fountain, Robert Pratt, 348
Foureman, Roy William, 443
Fowler, Evelyn Belle, 316, 495
Fowler, Richard Emmett, 430, 431
Fox, Charles T., 448
Fox, Charles Junius, 82
Fox, Darrell George, 396, 397
Fox, George Wallace, 93
Fox, Georgeanna, 237, 373, 472, 473
Fox, Marjorie Ann, 210, 470, 471
Fox, Morton, 441
Fox, Phyllis Joanne, 491
Fox, Robert Bruce, 460
Fox, Robert Otto, 132
Fox, Ruth Ann, 370
Foxman, Elliott, 183
Foxman, Julius Joseph, 428
Fraas, Ann Carolyn, 472, 473
Fracino, Lucy, 508
Fraher, William Joseph, 335
France, Marjorie, 500
Francis, Betty Louise, 175, 183, 313
Francis, Jerry Henry, 411
Frank, Bernard Paul, 296, 446, 447
Frank, Faye Souder, 493
Frank, Gerard Irwin, 447
Frank, Joyce, 382, 472, 473
Franke, Edward Leo, 302, 452
Frankel, Charlotte, 506
Frankel, Helene Phyllis, 474, 475
Frankel, Morton S., 460
Frankel, Shirley M., 506, 507
Franklin, Abby, 183, 440
Franklin, Alex William, 158, 159, 436
Franklin, Aris William, 281
Frankin, Marjorie Jean, 370
Franklin, Phyllis Ann, 102, 115, 318, 319
Franklin, William Waldron, 156
Franko, Stephen Joseph, 451
Franton, Wilber Harrison, 307
Frantz, Don E., 286
Frantz, Leonard Edwin, 443
Frantz, Patricia Rae, 115
Franz, George Edward, 116, 272
Frasher, Jane E., 102
Fraylick, James Wayne, 448, 449
Frazee, Willis Henry, Jr., 224
Franzier, David Marshall, 415
Frazier, Robert, 415
Frederick, Loren Foster, 444, 445
Frederick, Patricia Ann, 493
Frederick, Robert Melvin, 341, 463
Freed, Leonard, 436
Freedman, Etta, 374
Freedman, Joel Raephal, 91, 210, 327, 330
Freedman, Muriel, 82, 93, 302
Freedman, Stanley Lawrence, 460
Freedman, William M., 460
Freeman, Ralph Neptune, 458, 459
Freeman, Tom Doty, 195
Freer, Donald R., 403
Freimuth, Phyllis Ann, 503
Frell, Carmela C., 339
French, Jeane, 510
French, F. Marianne, 102, 304, 334, 478, 479
French, Phyllis Jeane, 102
French, Richard Clare, 463
French, Scott Leroy, 60
Frenzel, Janet Camille, 82, 382
Fresch, Albert Joseph, 400, 401
Fresch, Eugene Clem, 400, 401
Freuler, Richard Felix, 436
Freundlich, Ruth Ann, 502, 503
Fruendlich, Edward, 460
Frey, Pauline Mary, 237, 374
Freytag, Karl John, 146
Fricker, Charles Harry, 458, 459
Friedberg, Wayne, 456
Frieden, Jay Albert, 436
Frieder, Henry Herschel, Jr., 82, 456, 457
Friedlander, Joseph Morry, 440
Friedly, Daniel Leroy, 60, 68, 406
Friedman, Ellen Louise, 336, 342
Friedman, Jack Preston, 440
Friedman, Jerome, 395
Friedman, Leonard Stephan, 329, 436
Friedman, Maxine T., 488
Friedman, Ralph Eugene, 82, 383
Friedman, Robert Bertram, 440
Friedrichs, Salley, 483
Friet, Mary, 175
Fritche, Beverly Jeanne, 69, 210, 390
Fritchet, Jeanne, 504, 505
Fromm, James Philip, 439
Frost, George Stone, 435
Frost, Jack Stanley, 434, 435
Frost, Jerome Herb, 464
Fruit, James Pettit, 345
Fry, Glenn A., 77, 90
Fry, Kathryn Martha, 508
Frybarger, Gerald Charles, 327
Frye, Howard Dale, 459
Frye, Sherwin Amiel, 405
Fudge, Phylis Jean, 374, 376
Fugate, Jack Millard, 416
Fulford, Allison Smith, 431
Fulkerson, Frances Jean, 224, 370
Fullec, Gwendolyn, 370
Fullen, Jacquelin Ann, 390, 492, 493
Fullen, John Beck, 32
Fullen, Phyllis Carlotta, 492, 493
Fuller, Linda Ruth, 368, 487
Fuller, Robert Francis, 418, 419
Fuller, Shirley Ruth, 472, 473
Fullington, James F., 451
Fulfrath, Jean, 371
Fulmer, Carl Edward, 426, 427
Fulmer, William Porter, 408, 409
Fulton, Ann Mae, 500
Fulton, Margaret Ann, 123, 510
Funk, Virginia Ruth, 492, 493
Funkhouser, Harry James, 427
Furber, Robert Miller, 408
Furpahs, Otto Paul, 433
Fusco, John Nicholas, 422, 423
Fusco, Robert Anthony, 400, 401
Futhey, Wilda E., 379

G

Gabany, Patricia Jane, 315, 333, 480, 481
Gabel, Marjorie Ann, 74, 310, 311, 495
Gabriel, Charlene Jane, 370
Gabriel, James Harry, 464
Gabriel, John Roades, 464
Gage, Juliana Margaret, 296, 297
Gahris, Raymond Franklin, 452, 453
Gainer, Lois Jeanne, 82, 321
Galat, Paula Georgia, 376, 495
Galbraith, James Carl, 404, 405
Galbreath, Joan Hill, 500
Galbreath, William W., 464
Galehouse, Ellen Marrilyn, 318, 319, 368
Galehouse, Fredrick Harry, 137, 144
Galehouse, Howard James, 137, 144
Gall, Mary Katherine, 287, 472, 473
Gallagher, Martin, 444
Gallagher, Thomas Eugene, 444
Gallant, Howard James, 422, 423
Galle, Betty, 72
Galle, Frederick Charles, 72
Gallen, Marguerite Ann, 496, 497
Gallen, William Joseph, 180, 339
Galley, Frances Lee, 210, 374
Galloway, Howard Maxwell, 137, 145
Games, Donald W., 138
Gandert, William Farber, 442, 443
Gangloff, Edwin C., 346
Ganner, Thomas A., 113
Gano, Raymond E., 323, 467
Garard, James H., 138, 143, 144
Garber, Eudyce, 91
Garber, Mary L., 115, 224
Gardiner, Julia, 496, 497
Gardiner, John B., 340
Gardiner, Martha, 496, 497
Gardner, Bernard G., 286, 293, 456, 457
Gardner, Edith B., 224, 491
Gardner, John W., 448
Gardner, Maryanne, 146
Gardner, Robert M., 323, 435
Gareff, George T., 296
Garek, Elaine H., 475
Garey, Walter F., 418, 419
Garfield, Robert A., 420, 421, 460
Garland, Frederick W., 340
Garn, Robert R., 463
Garner, Edward, 439
Garner, Gene, 340
Garner, John H., 237
Garrett, Ardith E., 471
Garrett, Doris M., 341, 367
Garrett, Joan L., 504
Garrett, Sam W., 102
Garrison, Rev. Claude, 340
Garrison, F. Joy, 376, 494, 495
Garrison, Floyd E., 436, 437
Garrity, Patricia A., 297, 329, 498, 499
Garro, Carmella, 374
Garrod, Eloise K., 146
Garron, Dorothy M., 210, 504, 505
Garson, Jewell M., 474, 475
Garson, Leroy R., 447
Garson, Maxine, 505
Garst, Daniel M., 464
Gartner, Ralph L., 291, 423, 424
Garwin, Charles P., 443
Garwood, David E., 439
Gasper, Barbara A., 367
Gast, John A., 408
Gast, Robert T., 61
Gatch, Mabel M., 471
Gates, Joan C., 224, 498, 499
Gates, John R., 93
Gatrell, (Mrs.) Marion T., 479
Gatsch, Robert H., 420, 421
Gauche, Mary H., 69
Gaudio, Angela R., 250, 255, 404
Gaumer, Alice M., 321, 494, 495
Gausewitz, Walter, 448
Gay, Carl W., 396, 406
Gaylord, George J., 388, 400
Gazdak, George, Jr., 102
Gearhart, Warren N., 340
Geary, Alvin C., 438, 439
Gebhardt, Raymond A., 408, 409
Gee, William L., 452, 453
Geer, Gwinette D., 491
Gehres, Joe M., 415
Geiger, Glenn F., 463
Geiger, Marilyn A., 374, 376, 391, 484
Geiger, Meredith L., 341
Geiger, Merrill A., 67, 72, 396, 397
Geiger, Russell E., 138
Geisinger, Thomas R., 82, 408, 409
Geissman, Mary M., 61, 74, 298, 299, 491
Geisy, John, 424
Galep, Alex P., 237
Gell, George F., 451
Gennett, Robert G., 432
Gens, Richard H., 91, 216, 218, 219
Geohagan, Pamela M., 492, 493
Geohagan, Robert J., 410, 411
George, David H., 404, 405
George, Herbert, Jr., 448, 449
George, Karl M., 116, 344
George, Raymond Eugene, 435
Gephart, William Alexander, 463
Gerard, Patricia Collette, 237
Gerber, Pegge Elsasser, 102, 502, 503
Gerhard, Robert H., 381
Gerlach, J. Guilford, 402, 403
Gerlach, John Bernard, 339
Gerns, Fred Rudolph, 428, 429
Gerrard, Eugene Marshall, 335, 422, 423
Gerstner, Mary Elizabeth, 373
Gervason, Charles James, 422
Gesch, Madeline Ruth, 508, 509
Gessaman, David George, 404
Gest, Suzanne, 340
Getsin, Mae, 503
Ghaster, Richard Gates, 404, 405
Giacomelli, Mario Candido, 271, 383
Gibbens, William Robert, 94
Gibberman, Thelma Lea, 373
Gibbon, Alice Jane, 343
Gibbons, Ambrose, 339
Gibbs, John Arpp, 404
Gibson, James Eugene, 338
Giesy, Margaret Ann, 480
Giffen, David Kerr, 403
Giffin, Joan Elizabeth, 323, 348, 374, 376, 476
Gifford, Donna Lee, 123, 130, 272, 374
Gifford, Gerald Gerard, 320
Gifford, Howard Stanley, 147
Gifford, Ray Wallace, 170, 181
Giflin, H. N., 73

Gilberg, Charles Robert, 237, 291, 293, 460
Gilbert, Frances Elizabeth, 500
Gilbert, Mary Ann, 314, 318, 319, 370
Gilbert, Phyllis Mae, 61, 343
Gilbert, Richard Stuart, 394, 395
Gilchrist, Charles William, 408
Gilchrist, James Luther, 408
Giles, Albert Henry, 439
Gillam, Nathaniel Hodge, 422, 423
Gillen, Joyce, 480, 481
Gillespie, William P., 420
Gillette, John B., 102
Gillette, Joy L., 130, 374
Gillette, Mason M., 328
Gilliland, Dale V., 348
Gilliland, William, 415
Gillogly, David K., 296, 450, 451
Gilman, Irving M., 160
Gilmore, Dora L., 341
Gilmore, Eileen M., 496, 497
Gilmore, Jay M., 147
Gilmore, Mary R., 341
Gilmore, Ray S., 462
Gindlesberger, Thomas D., 404
Gingery, Jeanette J., 487
Gingold, Starley, 456
Ginsler, John Radway, 404
Ginty, James Robert, 383
Giorgio, Annunziata Lorraine, 82, 380
Giterman, Abraham, 335
Gladden, Jean Elizabeth, 504
Gladden, Ruth Marie, 82, 314, 315, 500, 501
Glade, Carl F., 82, 337
Glander, Emory, 339, 420
Glandon, John Clement, 404, 405
Glaros, Christodoulos Emmanuel, 424, 425
Glaser, Donald Barry, 460
Glaser, Mary Louise, 91, 93, 476, 477
Glaser, Otto, 423
Glass, Dale, 396, 397
Glass, Robert Russell, 73
Glassman, Marjorie Lou, 503
Glassman, Marvin Lee, 460, 461
Glatt, Louise Mirian, 502, 503
Glazier, Helen, 382
Gleason, Richard Arlington, 448
Gleason, William Joseph, 467
Gleba, Tom A., 337
Gleisser, Diana, 210
Glendmeir, Charles H., 452
Glew, Louis William, 436
Glick, Claude Francis, 423
Glick, (Mrs.) Thelma Sallee, 389
Glickes, George, 465
Glickman, (Mrs.) Blanche Buller, 342
Glickman, Bonnie Beth, 503
Glickman, Marjorie, 503
Glickman, Morton Victor, 456
Glinski, Blanche Laura, 377
Glisson, Courtney, Jr., 463
Globus, Renee Patricia, 374
Glover, Susanne Sanders, 237, 368, 500
Glover, William Fredrick, 196, 197
Gluck, Edward Joseph, 440
Gluck, Ione, 336, 342
Glueck, Marion Gene, 474, 475
Gluntz, William Arthur, 339
Goddard, Howard Randall, 237
Godden, Norman Dean, 420
Godfrey, Emma Grace, 374
Godfrey, Ernest R., 249, 250
Godfrey, Georges Frelaut, 396, 407
Goedde, Gerald Henry, 388, 398, 399
Goegg, Jack H., 196
Goetz, Arthur Edwin, 447
Goetz, Marilyn Ruth, 500
Goff, Mary Ellen, 478, 479
Gogel, Kenneth Grant, 123, 130, 387, 458, 459
Goggin, Charlotte Larimore, 395
Gohman, Helen Ann, 302, 304, 494, 495
Gold, Bernadine A., 488
Goldberg, Allan, 395
Goldberg, Cynthia Coral, 507
Goldberg, Jack Leon, 460
Goldberg, Joseph Myron, 394, 395
Goldberg, Leonard, 440
Goldberg, Morris William, 160
Goldberg, Selma Louise, 506, 507
Golden, Elinor, 82, 294, 295
Golden, Marilyn Ann, 382
Goldenberg, Thelma Clarice, 102, 506, 507
Goldfine, Miriam, 506, 507
Golding, Gloria Lois, 506, 507
Goldman, Adele Alys, 502, 503
Goldman, Arthur Saul, 342
Goldman, Bruce David, 446, 447
Goldman, Corinne Bette, 154
Goldman, Edelyn, 507
Goldman, Louis Suppree, 446, 447
Goldman, Maxwell, 446, 447
Goldman, Sanford David, 160, 395
Goldmeier, Bert, 189
Goldsmith, Jo Anne, 374
Goldstein, Doris Ellen, 506, 507
Goldstein, Dorothy Muriel, 93, 294, 295, 374
Goldstein, Howard Eugene, 210, 357, 440, 441
Goldstein, Jack, 440
Goldstein, Richard Joel, 456
Goldstein, Robert, 82, 387, 428, 429
Goldstein, Shirley Ruth, 374, 488
Goldstein, Theodore David, 440
Goldston, Leo Solomon, 82
Goldston, Lois Seville, 111, 336, 342
Golin, Charles, 67, 102
Golin, Johann Cheryl, 91, 112, 488
Golub, Harry, 346
Gondek, Walter, 232
Gongaware, Lemuel James, 142
Gonser, Gretchen Joy, 176, 491
Gonya, Harold Joseph, 216, 383
Good, Don L., 61, 67
Goodman, Eleanore Dorothy, 91, 210, 268
Goodman, Helene Gusky, 503
Goodman, Julian M., 160
Goodman, Loretta R., 102
Goodman, Norman Lee, 460
Goodman, Shirley Fay, 503
Goodwin, Barbara Jean, 373
Goodwin, Donald Joseph, 412
Goodwin, James Inhhan, 420
Goodwin, John William, 102
Goodwin, Lewis Preston, 420
Goodwin, Patricia Louise, 357, 470, 471
Goolsby, Lula Mae, 511
Gorby, Dorothy Mae, 370
Gordon, Arnold Herbert, 440
Gordon, Barbara Lee, 488
Gordon, Benjamin Bernard, 232
Gordon, Burton, 460
Gordon, George Devereaux, 435
Gordon, Jane, 500
Gordon, Keith Stuart, 304
Gordon, Lucille Thelma, 220, 221, 311, 312, 313, 314, 474, 475
Gordon, Mary M., 29, 382
Gordon, Samuel D., 296
Gore, Mary Elizabeth, 321, 472, 473
Gorley, Ellen Elizabeth, 370
Gorman, James C. III, 408, 409
Gorman, Shirley Ann, 210, 370
Gorun, Gloria Gene, 82
Gossard, Harry G., 300, 301, 320
Gossett, Franklin O., 196, 197
Gotschall, Rosemary, 224, 321, 504, 505
Gotter, Elizabeth Jane, 83, 495
Gottfried, Ronald Mark, 460
Gottheil, Luis Felipe A. Jose, 102
Gottlieb, Allyne Merle, 440, 441
Gottlieb, Richard Marvin, 395
Gottschalk, Jack Walter, 408
Gottschalk, Orval Henry, 396, 397
Goucher, Hannah, 50, 51, 83, 308, 478, 479
Goudy, Robert Franklin, 237
Gould, Allan Bryant, 434, 435
Gould, Bradford Stanley, 396
Gould, Janet C., 220, 221, 478, 479
Gould, Kathryn Waldorf, 224, 347, 349
Gould, Marcine, 507
Gould, Ned Trump, 180
Gould, Wilbur A., 396
Goulder, Elise Irene, 373
Gourley, Joseph Harvey, 25, 404
Gow, E. Catherine, 237, 391, 480
Gow, Mary Louise, 123, 321
Gowdy, Margery Ann, 373
Gower, Dolores Louise, 374
Grabill, Ernest Charles, 145
Grace, Donald John, 138, 450, 451
Gradsky, Allan E., 440
Gradsky, Rita Maxine, 474, 475
Grady, Barbara Ann, 343
Graessle, Joan Lee, 508, 509
Graf, Freeda Irene, 83, 508, 509
Graf, Jack, 249, 250, 271, 444
Graf, Jean Adele, 321, 508, 509
Grafton, Walter Dean, 286, 306, 307
Graham, Elizabeth Marcella, 69, 210, 346, 476, 477
Graham, Ernest Brown, 459
Graham, Evangello Nick, 422, 423
Graham, Harold, 296, 297
Graham, Harry James, 412
Graham, James Francis, 459
Graham, John Clarence, 459
Graham, Joyce Ellen, 368
Graham, Lois Marie, 484, 485
Graham, Mary Louise, 368
Graham, Norman Carl, 424
Graham, Richard Bruce, 138
Graham, Thomas Lawrence, 196
Graham, Thomas W., 180
Graham, William Ober, 404
Gramlich, Sybil Geraldine, 287, 490
Grandon, Leo Franklin, 412
Grandstaff, James Russell, 434, 435
Grant, Peter Joseph, 387, 408, 409
Grant, Robert Alan, 431
Grant, William Wallace III, 387, 431, 435
Graper, Frank Byron, 434, 435
Grashel, Mary Ellen, 343, 508
Grassbaugh, Wilbur Dean, 113
Grattidge, Charlotte M., 491
Grattidge, Jane Ann, 224, 491
Graves, Howard E., 432, 433
Gray, Jack Rexford, 444
Gray, Samuel Haynie II, 444
Gray, William Lewis, 387, 404, 405
Graycar, Joseph, 432
Greathouse, Richard Craig, 416

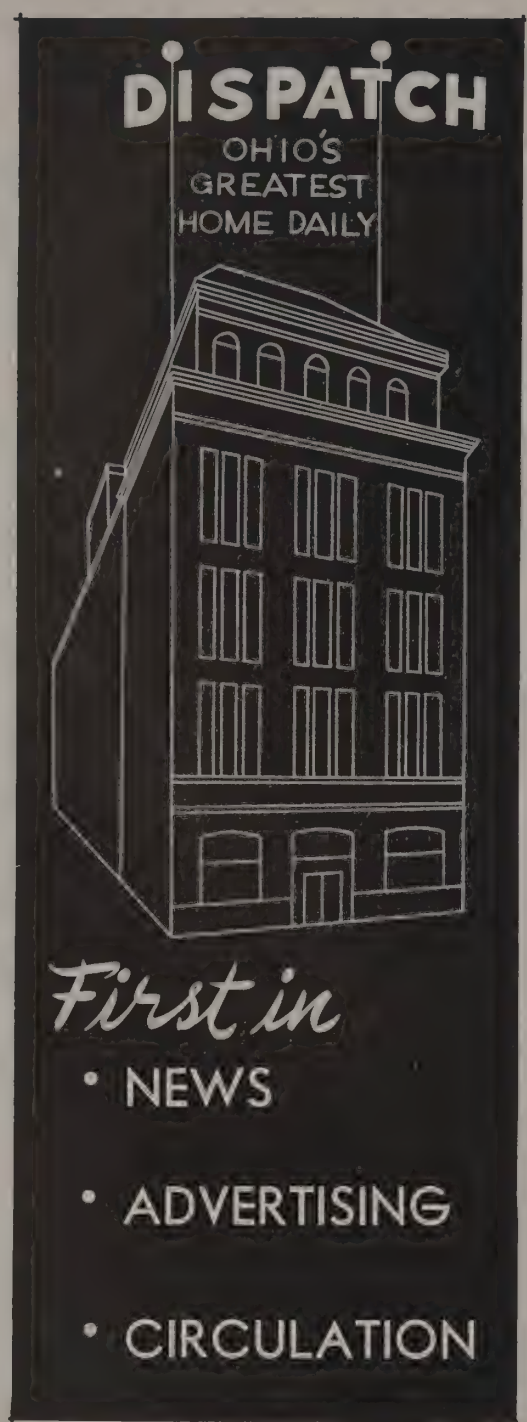

Greely, Anne Mary, 103, 498, 499
Greeman, Nelson Linton, 93
Green, Austin Laverne, 66
Green, Betsy, 510
Green, Beete Yahr, 476
Green, Donald John, 435
Green, Earl L., 407
Green, Harlin Frederick, 338, 341
Green, Robert Herman, 327
Green, Rolland Lloyd, 415
Green, Rose Marie, 237, 343
Green, William Patrick, 468
Greenbaum, Lionel Princenthal, 460, 461
Greenberg, Elliot Samuel, 460, 461
Greenberg, Estelle Ellen, 123
Greenberg, Joseph, 394, 395
Greenberg, Ralph, 144
Greene, (Mrs.) Founta D., 31, 480
Greene, Harry Daniel, Jr., 386, 442, 443
Greene, Mary Beth, 103, 510
Greenhouse, Harold Mitchell, 428, 429
Greenland, Natalie Shirley, 503
Greenlee, Charles A., 338
Greenslade, Victor Frank, Jr., 237, 448
Greenwitt, Betty Alice, 370
Greer, Eldon Stewart, 67
Greer, Herman Earl, 237
Greer, Thomas William, 147
Gregg, Charles William, 224
Gregg, Jean, 103, 111, 321
Gregg, Robert Harold, 180
Gregory, Richard Parker, Jr., 196, 197
Gregson, Nancy, 479
Greiner, Frederick John, 61, 71
Greiner, Harvey Richard, 431
Greshemer, Alan Walter, 442, 443
Greshemer, Arthur Martin, Jr., 443
Gressel, Miriam, 368
Gretzinger, Alice Marie, 91, 210
Grevey, Marian Lenore, 478, 479
Grey, Helen Ruth, 374
Grieser, George Marvin, 435
Griffin, Paul Lester, 420, 421
Griffith, Alwood Whittier, 420
Griffith, Brooks D., 345
Griffith, Donald Harding, 403
Griffith, Jack Dexter, 448
Griffith, Jean, 176
Griffith, Joseph Myrhl, Jr., 431
Griffith, Paul Francis, 103
Griffith, Virginia H., 225, 490, 491
Griffith, Wanda Lee, 188, 367
Grimes, Donnell William, 423
Grimes, James W., 130
Grimm, Nancy Jean, 287, 492
Grimm, Stephen Edward, 277, 411
Grisier, Richard F., 103, 402, 403
Grisso, Jo Anne, 487
Groat, James Howard, 436
Groeber, Edward James, 387, 432
Groff, Nancy Lee, 339
Groll, Gene Robert, 399
Groner, Kenneth Eldred, 327
Grooms, Robert Donald, 48, 49, 83, 94, 294, 387, 452, 453
Grosenbaugh, Robert Little, 94
Gross, Eleanor, 374, 376
Gross, Henry A., 116
Gross, Howard Edward, 103
Gross, (Mrs.) Joan Hartley, 487
Gross, John Calvin, 439
Gross, Louis N., 103
Gross, Sid, 440
Grossman, Bernice, 474, 475
Grossman, Marilyn Ann, 475
Grossman, Marjorie Jeanne, 61, 298, 299, 374
Grossman, Morton, 394, 395
Grotter, Morris, 443
Group, Onnolee Jane, 124, 131, 495
Grove, C. Richard, 436
Grove, David Ross, 143, 404
Grove, Helen Louise, 103, 470, 471
Grove, Robert Roland, 87, 189, 412, 448
Grover, Edgar T., 340
Groves, Charles H., 444
Groves, Harold Franklin, 61
Groves, Harold R., 399
Groves, William Ralph, 225
Gruener, Joan Shirley, 237, 374
Gruesser, Anne Louise, 124, 478, 479
Grusenbaugh, Robert L., 436
Gruss, Suzanne Carleton, 374, 496
Gualtieri, Guy, 400
Guckenheimer, Sig N., 132, 307
Guenther, Donald Paul, 132, 210
Guenther, William Thomas, 439
Guerin, Dwight Duncan, 30
Guerry, Marilyn Esther, 374, 471
Guggenheim, Sue, 130, 503
Guiliani, Elmer, 419
Guiraud, Marice, Jr., 410, 411
Gulick, Mary, 314
Gulick, Phyllis Ann, 210, 408
Gumbiner, Florence Dorothy, 103, 115
Gump, Robert Clark, 436, 437
Gundersheimer, Robert, 460, 461
Gundlack, Marsha Ann, 83
Gunn, Lewis Edward, 93
Gunn, William Angus, 138, 141, 143, 144, 147
Gunning, Leroy George, 195, 196
Gunther, Donald, 272
Guren, Homer Earl, 460, 461
Gusching, Nagle Vincent, 144
Gusman, Charlene Jeanne, 296, 503
Gustafson, Jean, 220, 221, 321, 486, 487
Gustaferno, Armond, 147
Gutches, Robert Foresman, 434, 435
Guth, Earl P., 188, 424
Guthrie, Alfred, 466
Guthrie, James E., 147
Guthrie, R. Jane, 103, 500, 501
Guthrie, Shirley Mae, 237, 370, 472
Guthrie, William S., 71, 305, 420
Gutman, Jeanette S., 502, 503
Gutterman, Betty Jane, 154
Guy, Helen Ruth, 237, 376
Guy, Priscilla D., 237, 376
Guzzo, Mary Lou, 471

H

Haag, Mary Louise, 486, 487
Haagen, Joseph Otis, 404
Haas, Kenneth Brooks, Jr., 196, 197
Haber, Shirley, 103, 474, 475
Hackbarth, Herbert Francis, 138, 144
Hacker, Helen Louise, 368
Hackett, Joan Marjorie, 61, 486, 487
Hackett, William Charles, 48, 49, 193, 195, 249
Hackman, Jerome John, 446, 447
Haddox, Maryellen, 91, 203, 206, 207, 210, 290, 291, 310, 311, 484, 485
Haeckl, Mary Jane, 130, 304, 380, 490, 491
Haemmerlein, Donald Victor, 103, 116, 338
Hafenbrack, Wallace William, 443
Haflinger, Joan, 495
Hagely, James Marion, 195, 196
Hageman, Margaret Ann, 124, 370
Hagerty, James E., 25
Hagerty, Richard J., 423
Hague, James, 271, 431
Hahn, William Seibert, 328
Haigh, Barbara Ann, 321, 495
Haight, Shirley Grapek, 345
Hain, John Henry, 420
Haines, Joseph, 396, 397
Hake, Char es Elmer, 67
Haldi, John Adolf, 297, 304, 416
Hale, George Edward, 410, 411
Hale, Harlan Chandis, 83
Hale, Jeanne Phyllis, 491
Hale, Marilyn Louise, 486, 487
Hale, Richard Wayne, 458, 459
Hales, Marthal Wood, 496
Hall, Arline, 368
Hall, Bill Lee, 410, 411
Hall, Carl William, 73
Hall, Charles Claybourne, Jr., 452
Hall, Elizabeth Arlene, 508
Hall, Florence Mae, 124, 130, 321, 490, 491
Hall, Fred Hammer, 156
Hall, Kathryn Lee, 237, 479
Hall, Margaret Louise, 61, 70, 72, 374, 376
Hall, Martha Lois, 237, 500
Hall, Ralph Charles, 144
Hall, Raymond Lyle, 338
Hall, Richard Laird, 193
Hall, Roger Arnold, 423, 427
Hall, Samuel Francis, 132
Hall, William Louis, 180, 444
Hallabrin, John David, 249
Hallohan, William, 294
Halloran, Lawrence James, Jr., 339
Halpert, Frances Bertine, 368
Halsema, Rita Constance, 124, 130
Halub, Mary, 475
Hamar, Arthur, 419
Hambleton, Bertram, 295
Hambrick, Alvis Rupert, 189
Hamburger, Josephine, 103, 116
Hamel, Frederick Barkley, 144
Hamelberg, Betty Jane, 391, 504
Hamelberg, William, 181
Hameroff, Eugene Julius, 103, 440
Hamill, John Pershing, 61
Hamilton, Carolyn Francis, 498
Hamilton, Christina Margaret, 367
Hamilton, Earl Leeper, 165, 408
Hamilton, Edwin Bray, 272
Hamilton, Forrest Robert, 253, 272, 416
Hamilton, Howard Leeman, 77, 389, 435
Hamilton, Irene Gertrude, 490, 491
Hamilton, Lois E., 345, 377
Hamilton, Marianna, 61, 74, 379
Hamilton, Ralph Lloyd, 65, 66, 225, 298, 406, 407
Hamilton, Robert Clare, 452, 453
Hamilton, Roger Lyman, 71
Hamilton, Theodore Jay, 138, 430, 431
Hamilton, Tink, 500, 501
Hamilton, Tom Kline, 416, 417
Hamilton, Walter Harold, 250, 280, 451
Hamilton, William J., 67
Hamler, Thomas Benjamin, 412, 413
Hamman, John Frederick, 415

To Catch That Train

Or Plane—

Call

NORTHWAY CAB COMPANY

UN. 1191

HEADQUARTERS JUST 10 BLOCKS FROM CAMPUS ASSURES SWIFT, DEPENDABLE SERVICE.

Little Jimmy leaves his mark
When he's been eating candy.
But Mother whisks the mess away—
She keeps the WINDEX handy!

Father's photographic talent
Wasn't seen at all.
But WINDEX shined the picture glass—
There's genius on the wall!

Sis was stopped for speeding
And the copper did some coaching . . .
"A mirror cleaned with WINDEX
Lets you see a cop approaching!"

TYPOGRAPHY

OF THE FINEST TYPE

PRODUCED BY HIGHLY
SKILLED CRAFTSMEN
WITH THE BEST, MOST
MODERN EQUIPMENT

AD. 9343

WEINLEIN
TYPESETTING
COMPANY

412 S. 6th St. Columbus 15, Ohio

TICE & JEFFERS

selling

Midland Mutual Life Insurance
Pension Trusts and Annuities

122 EAST BROAD STREET AD. 1291

When Planning Your Next
BANQUET or DANCE
call

HOTEL
VIRGINIA

Manager's Office
MA. 3101
Luncheons and Dinners served Daily
in our
Coffee Shop, Dining Room and Cocktail Lounge

Third and Gay Streets William A. Dunn, Mgr.

Hamman, Robert Muishall, 414, 415
Hammerlein, Donald V., 412, 413
Hammond, Donald, 430, 431
Hammond, Gertrude Elizabeth, 124, 379
Hammond, John Edgar, Jr., 450, 451
Hammond, Joseph D., 450, 451
Hammond, Robert D., 464
Hammond, William Lawrence, 414, 415
Hampton, Lawrence George, 116
Hamrick, Robert Herman, 237
Hanaford, William Boyd, 435
Hanawalt, Christine Louise, 382
Hancock, Edward Paul, 436
Hancock, William Frederick, 103, 113
Handley, Frank A., Jr., 415
Handley, Rolland Brubaker, 396, 397
Hane, Floris D., 31
Hane, Joanne Lucille, 508, 509
Hanelbery, Betty, 374
Hankins, Hartford Garrison, Jr., 423
Hankins, Howard David, 414, 415
Hankins, Robert Blair, 331, 415
Hanlin, Constance, 210, 368
Hanna, Barbara, 492, 493
Hanna, Carol, 83, 492, 493
Hanna, Etta Louise, 69
Hanna, John A., 420, 421
Hanna, Ralph Bruce, Jr., 83, 306, 404, 405
Hanna, Samuel Alixander, 91, 218, 219, 225, 296, 297, 334
Hannan, Edward Coyne, 193, 196, 197
Hanners, Charles Stanton, 130
Hansberger, Richard Berry, 338
Hanscom, Priscilla Bates, 124, 131, 367
Hanson, Chester Abraham, 181
Hanus, Charles Zartman, 448
Harbage, Robert Preston, 18
Harbour, Robert Lee, 323, 388
Harbrecht, Robert Francis, 103, 113
Harcha, Howard Henry, 414, 415
Harder, Arthur James, 420
Harder, Helen Ruth, 500
Harder, Hugh, 452
Hardin, Frederick Warren, 341, 348
Hardman, James Minor, 448
Haren, R. H., 141
Harkavy, Franklin Sherman, 447
Harkrader, George Harwood, 434, 435
Harkrader, Sue, 374, 496
Harlan, Bruce Ira Floyd, 227, 448
Harlor, Barbara Alice, 103, 500, 501
Harlow, John Emil, 237
Harman, John Campbell, 423
Harmon, Fred B., Jr., 459
Harmon, Frederick John, 416, 417
Harmon, James M., 170, 435
Harner, Donald Elwood, 218, 404, 405
Harner, Thomas, 219
Harness, Albert Preston, 420, 421
Harp, John Philip, 237
Harper, Charles Leroy, 61, 73, 402, 403
Harper, Donald James, 432
Harper, Mary Louise, 124, 333, 347, 349
Harper, Nelson Napoleon, Jr., 348, 349
Harper, Sheldon Rex, 326
Harper, Thomas, 444
Harpster, Wallace Jay, 116
Harrah, William Orville, 408
Harrel, Jack Dale, 416, 417
Harriman, Glenn Kenneth, 338
Harris, Charles Isham, 237
Harris, Eileen Mae, 511
Harris, Elaine, 511
Harris, Frederick George, 116
Harris, Herbert Allen, 460
Harris, James Richard, 267, 268, 269
Harris, Lee Ann, 354, 355, 500, 501
Harris, Patricia Lou, 83
Harris, Rena, 370
Harris, Richard Orval, 404, 405
Harris, Robert Allen, 428
Harris, Robert Eugene, 144
Harris, Robert John, 266, 422, 423
Harris, Thomas Koch, 156
Harrison, Carlton Douglas, 443
Harrison, Leland Leonard, 349
Harrison, Patricia Louise, 376
Harrison, Rodney James, 348
Harrod, Joe Vernon, 329, 396, 397
Harrod, Kenneth C., 103, 116, 389, 416, 417
Harrold, Myrna Lee, 210, 470, 471
Harruff, Patricia Jean, 92
Harrup, William Cornell, Jr., 189
Harsha, Lynn, 476
Harsha, Wayne V., 94, 293, 297, 298, 302, 305
Harshman, John Burnett, Jr., 83
Harshman, Jonathan Warner, 73, 238
Hart, Donald Jay, 456, 457
Harter, John Gamble, 444
Harthcock, Edward Gary, 72, 211
Harthill, Alex Henry, 404
Hartle, Bertha Mae, 321, 374, 376
Hartley, Donna Jean, 66, 68, 225, 298, 476, 477
Hartman C. Ann, 319, 373
Hartman, Donald Carl, 323, 459
Hartman, Doris Marie, 370, 508
Hartman, Helen Carolyn, 480
Hartman, Howard Neal, 420
Hartman, Jean Elaine, 484
Hartman, Robert Ernst Conrad, 408
Hartman, Ruthanne, 83
Hartshorn, Bona Dea, 373
Hartshorne, Ada Jean, 368
Hartsock, James Garwood, 73, 283
Harvey, Clara Ann, 225, 480, 481
Harvey, John Rowley, 276, 277
Harvey, Robert Jay, 388, 406, 407
Harwart, Edward Adolph, 238
Hascal, Leonard Eugene, 460
Hasenpflug, Helen M., 345
Haskins, Betty Anne, 374
Haslup, Willard Lee, Jr., 420
Hassett, James R., 466
Hassman, Herbert Arnold, 428, 429
Hastings, Katherine, 492, 493
Hatch, Edward Benjamin III, 452
Hatcher, Harlan, 76
Hatchett, James Lawrence, 225, 442, 443
Hatfield, Paul Morris, 170, 189, 307
Hatfield, Solomon A., 25, 248
Hatten, Maurice Eugene, 345, 383
Haub, Edith Grace, 508, 509
Hauptman, Elaine Carol, 488, 489
Havenhall, Myra Winifred, 508, 509
Havens, John Franklin, 430, 431
Havens, Kenneth Ralph, Jr., 396, 397
Havens, Richard Virgil, 430, 431
Havens, William D., 430, 431
Hawk, Barbara Jean, 83, 316, 486, 487
Hawk, Elinor Mae, 478, 479
Hawk, Ellis Leroy, 225, 300, 301
Hawk, George Eldon, 463, 466
Hawkins, Charles, 349
Hawthorne, Arthur LeRoy, 403
Hawthorne, Frank Caldwell, 403
Haxton, Donald James, 346
Haxton, Edward Richard, 462
Hay, Betty Lee, 124
Hay, John, 196, 294
Hay, Karl Sherer, Jr., 291, 416, 417
Hay, William Lee, 196
Hayes, A. Jeannette, 479
Hayes, Bernard W., 116
Hayes, Earl Chester, Jr., 328
Hayes, Eleanore Marie, 83
Hayes, George Harris, 423
Hayes, H. Gordon, 439
Hayes, Harold L., 435
Hayes, Leo William, 328
Hayes, Mary Elizabeth, 68, 343
Hayes, William Bolte, 346
Haynam, Drusilla Alice, 61, 343
Haynes, Dorothy Jean, 178
Haynes, Earl, 464
Haynes, Leo William, Jr., 189, 464
Haynes, Martha Louene, 61
Haynes, Pat, 483
Hays, Jo Anne, 220, 221
Hays, Robert Davis, 420
Hazelwood, Glennette L., 238
Headley, Howard Gaylord, 196
Hearing, Juanita A., 124, 333, 347, 348
Heaslip, Ellen Joyce, 374
Heaslip, Margaret B., 61, 321
Heath, Eugene Richard, 436
Heck, (Mrs.) Charlotte Sebald, 103, 480
Hecktor, Frank A., 73
Hedge, Barbara Jean, 183
Hedges, Jack Walton, 340
Hedges, Mary Jane, 508
Heedy, R. Dean, 73
Heer, James Richard, 444
Heffelfinger, Robert I., 104, 116
Heffner, James Edward, 46, 47, 104, 113, 302, 303, 304, 459
Heim, Harry Loren, 404, 405
Heiman, Lenore Margaret, 374, 503
Heiman, Leon Martin, 283, 447
Heimbaugh, Robert Clinton, 158, 159
Heimberger, Frederic W., 76
Heimmon, Sue, 66
Heimsnyder, Joyce, 471
Heiner, Alma C., 472
Heinlen, Glenn Frederick, 338, 346
Heintz, Richard Phillip, 327
Heinzerling, Robert Allen, 238
Heinzeroth, Charles Walter, 403
Heipley, John Charles, Jr., 444, 445
Heiso, Margaret D., 91
Heiskell, Thomas Richard, 323, 443
Heiskell, William Davis, 420, 421
Helburn, Nancy Jane, 506, 507
Held, Theodore Mathias, 67, 225
Heller, Barbara Jean, 478, 479
Heller, Charles, 460
Heller, Ruth Florence, 121
Heller, Sanders David, 456
Heller, Thelma Ruth, 368
Helman, Donald Deane, 141, 148
Helman, Marilyn Joy, 238, 373
Helmar, Albert A., 448
Helms, Louise Marie, 480, 481
Helt, Ruth Louise, 66, 68, 69

Once again a Molloy-made cover is used on the MAKIO
Best wishes to the Class of 1947

THE S. K. SMITH COMPANY
2857 NORTH WESTERN AVENUE CHICAGO 18, ILLINOIS

OHIO OFFICE
P. O. Box 4
Springfield, Ohio

Helt, Virginia M., 66, 68
Hemlein, James Harold, 420
Hemm, Edward Henry, 444
Hemmerly, Mary Louise, 376
Hemmings, William Eugene, 159
Hencken, Jacqueline Eleanor, 373
Hendel, Lois Mae, 206, 207, 312, 325, 475
Henderlick, Lucille, 310, 311, 318, 348
Hendershot, Edward Lawrence, 418, 419
Henderson, Betty Cornell, 83, 492, 493
Henderson, Curtis G., 459
Henderson, Donald Lee, 420
Henderson, John Workman, 435
Henderson, Margaret Lee, 313, 382, 483
Henderson, William Murray, 396
Hendricks, James W., 104, 423
Hendricks, Richard Charles, 423
Hendricks, Viola, 345
Hendricks, William Richard, Jr., 104
Hendrickson, Robert Morgan, 451
Hendrickson, Tedford Morgan, 138, 143, 387, 436, 437
Hennacy, Charlotte, 499
Henning, George F., 407
Henry, John B., 147
Henry, Betty, 476, 477
Henry, Charles Russell, 414, 415
Henry, Elizabeth Ann, 61
Henry, Frederic Collins, 170
Henry, Frederick Wayne, 452
Henry, Glenn Alexander, 423
Henry, Joseph Patrick, 431
Henry, William Eugene, 416, 417
Henschen, Grace V., 124
Hensel, James Hyde, 444
Henson, Norma Elaine, 368
Heppel, Betty Lou, 487
Heppes, Barbara Frances, 238
Hepps, Sanford Maurie, 189
Herbert, Daniel Judson, 302, 304, 414, 415
Herbert, Dorothy Jean, 341, 483
Herbert, Robert H., 430, 431
Herbert, Thomas J., 18
Herbkersman, Jeanne A., 146, 211, 300, 301, 338
Herbst, Abner Herbert, 104, 112
Hercz, Edward Joseph, 438, 439
Hercz, Philip Dennis, 438, 439
Herl, Richard Edgar, 104
Herman, Adelle Bernice, 225, 314, 475
Herndon, Lyle Kermit, 439
Herold, Floyd Earl, 181
Herpel, John Paul, 339
Herr, Lester Abram, 147
Herrarte, Aida, 378
Herrel, Frank Michael, 420
Herring, Elsetta Rose, 498, 499
Herrman, Bernard White, 141
Herrman, David Thomas, Jr., 346
Herrman, Alys Carolyn, 69, 74, 311, 390, 472, 473
Herrmann, Arthur D., 83, 448, 449
Herron William Edgar, 165, 416
Hersch, Jerome, 104, 460
Hertler, James Christ, 467
Heskett, Eugene Oliver, 396, 397
Hespenheide, Nellie Marie, 343
Hessler, Rolf Emil, 458, 459
Hetzler, Emilie Marie, 238, 318, 370
Heuslip, Marge B., 70
Hey, Donald Wayne, 196
Hiatt, Cora Jean, 379
Hickerson, Clare Lee, 83, 444
Hickey, Father Francis L., 339
Hickey, Judson Campbell, 156
Hickey, Mary Elizabeth, 487
Hickinbotham, Julia Anne, 131, 498, 499
Hickle, Clyde Stephen, 431
Hickman, John W., 436
Hickman, June, 329, 362
Hidalgo, Angel R., 339
HiFit, Auni, 326
Higdon, Joanne Edna, 220, 221, 233, 321, 484, 485
Higginbotham, Robert, 443
Higgins, Catherine Marie, 348, 490, 491
Higgy, Jean Elizabeth, 91, 220, 221, 233, 311, 313, 316, 317, 321, 487
Higgy, Robert C., 403
Highland, Richard William, 423
Hightower, Wilma Fay, 61, 357, 508, 509
Hilbert, John Arthur, 414, 415
Hilbish, John Allen, 211, 420
Hildebrand, Howard H., 405
Hildreth, Thomas Lee, 138, 144, 452
Hile, Robert Henry, 238, 386, 435
Hileman, John Noble, 420, 421, 466
Hill, Betty Beatrice, 484
Hill, Carl William, 116, 348
Hill, Carol Evelyn, 124, 302, 333, 368
Hill, Edwin Lew, 193, 195, 196
Hill, Frederick Brackette, 408
Hill, Harold Taylor, 158, 159
Hill, Jack, 272, 276, 277
Hill, James M., 116
Hill, John Lowry, 138, 454, 455
Hill, John William, 420, 421
Hill, Richard Warren, 427
Hill, Robert Edwin, 104
Hill, Ruth Arlene, 329, 484
Hill, Theodore, 388
Hill, Virginia May, 367
Hill, Wallace Tyler, 438, 439
Hillary, Donald, 435
Hiller, Walter Charles, Jr., 72, 345
Hilman, Ethel Mae, 508
Hilsman, William Frederick, 329
Hilton, Louis Roger, 410, 411
Hilyard, David C., 416, 417
Himelick, Kathryn Elizabeth, 367, 486, 487
Himler, Alexander Michael, 414, 415
Himmelmon, Betty B., 474, 475
Hinde, George Ball, 416
Hinderer, Dorothea Marie, 504, 505
Hindson, Arthur Dean, 410, 411
Hiner, Harold L., 61, 67
Hiner, L. David, 424
Hines, Patricia Ann, 370
Hinton, James B., 327
Hipple, George Mack, 238
Hirose, Halo, 272, 276, 277
Hirsch, Milton B., 124
Hirsch, Stanley, 394, 395
Hirst, Martha Eva, 130, 211
Hirz, Martin Thomas, 422, 423
Hise, Lucy Winifred, 472, 473
Hiser, Joan, 482, 483
Hite, Patricia, 379
Hite, Phyllis Elma, 368, 472, 473
Hite, Robert Eugene, 416, 417
Hitt, Franklin James, 271
Hoagland, Henry E., 439
Hobart, Gerald Ray, 277
Hobart, Martha Ann, 484, 485
Hobbs, Reid Colin, 412
Hobert, Theodore Kiefer, 272, 408
Hobson, Gordon Griswold, 430, 431
Hoch, Edith Humphrey, 499
Hoch, Frances LaClare, 373
Hoch, Martha, 483
Hock, Robert Edward, 189
Hockaden, George William, 458, 459
Hockin, Orlin Cary, 338
Hodge, Ervin, 396, 397
Hoeffel, Donald Eugene, 462
Hoewischer, Virginia Grace, 69, 225, 298, 314, 370, 480
Hofacker, Henry J., 196
Hofer, Hilda R., 238
Hoffenberg, Daniel N., 460, 461
Hoffer, Rita Ann, 506, 507
Hoffman, Adele, 314, 474, 475
Hoffman, Byron Karl, 462
Hoffman, Curtis Douglas, 436
Hoffman, Esther Frances, 196
Hoffman, George William, 138, 142
Hoffman, Helen, 342
Hoffman, Ilene M., 238, 373, 472
Hoffman, Irene M., 238, 373, 472
Hoffman, Jeanne Frances, 478, 479
Hoffman Nancy Rose, 238
Hoffman, Richard Franklin, 402, 403
Hoffman, Warren Russell, 170
Hoffman, William Lawrence, 395
Hoffmeister, Martha Louise, 374
Hofmaster, Regina M., 83
Hofmaster, Richard Namon, 471
Hofsteter, Roy, 338
Hogan, James Claywell, 349, 408, 409
Hoge, William Henry, 435
Hogue, Edwin Bruce, 424, 425
Hohlmayer, Alice Marie, 211, 286
Hoicowitz, Marton, 456, 457, 488
Holbrook, James William, 329
Holcomb, Helen R., 319
Holden, Preston Lough, 196
Holkko, John Eino, 458, 459
Hollahan, William, 94
Hollander, Jack Marvin, 440
Holleran, William Evans, 309
Hollern, Martin Anthony, 432
Holley, Carl Albert, 147
Hollis, Thomas Sidney, 124
Holloway, Chester Leroy, 404, 405
Holman, Lucile, 61, 68, 69, 298, 377
Holmes, Donna Jean, 349
Holt, Geraldine, 374
Holt, Myron Charles, 446, 447
Holub, Jerome, Lewis, 342, 447
Holway, James Colin, 411
Holway, Robert G., 138, 410, 411
Holzer, Audrey Janice, 472, 473
Homan, Lawrence H., 116, 386
Homan, Marvin Walter, 337
Homan, Ralph Paul, 116
Homan, Robert William, 116
Homer, George M., 283
Hood, John A., 444, 445
Hook, Henry Lynn, 180
Hooker, Roy Newton, 61, 396, 397
Hoopman, Mary Lou, 83, 91, 174, 486, 487

Paste this in your Mortarboard

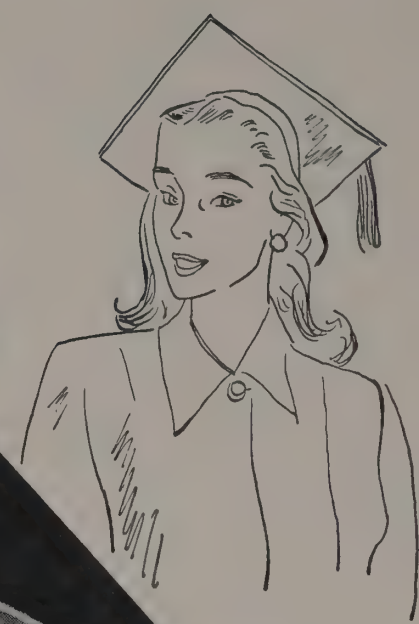

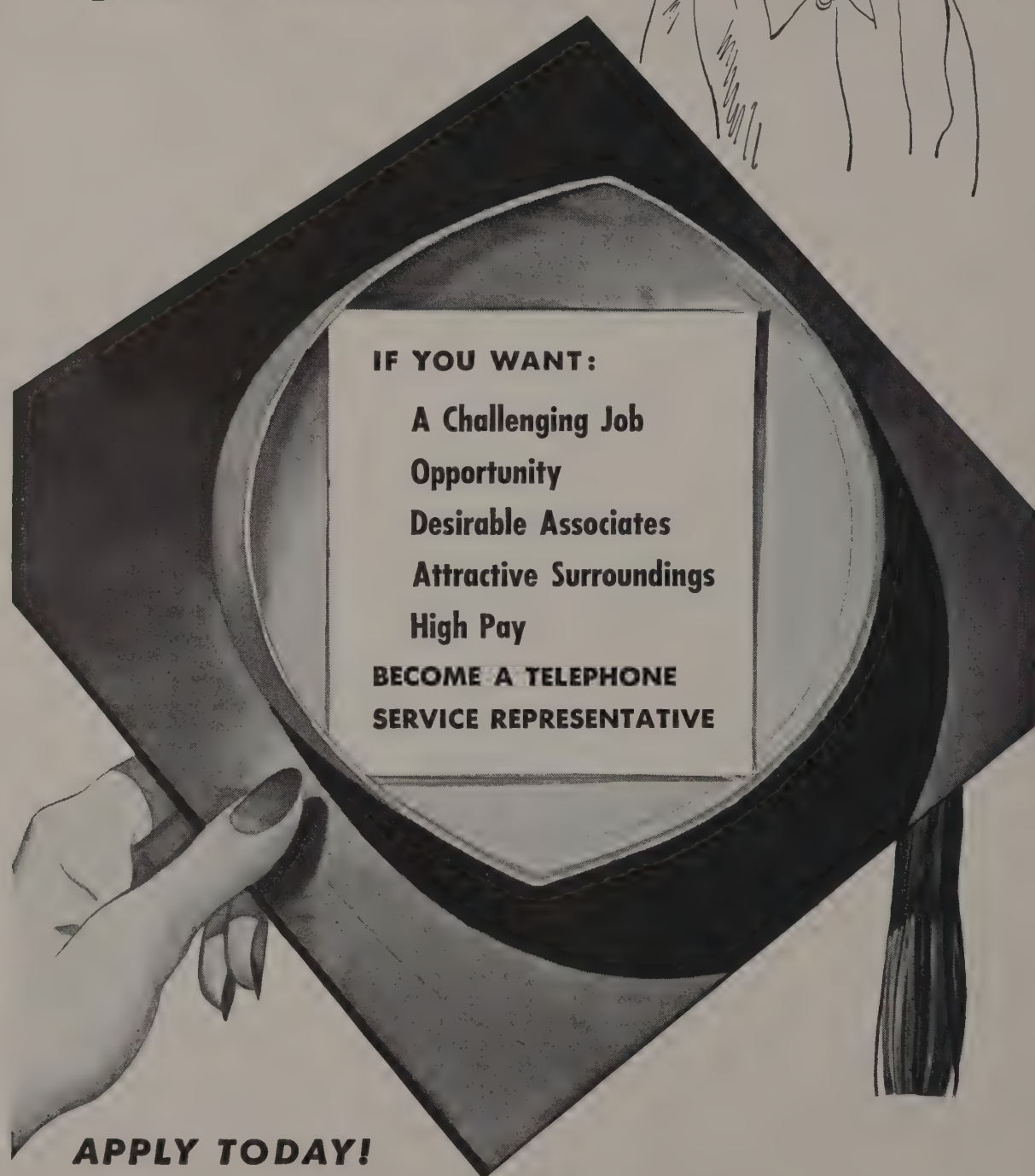

APPLY TODAY!

THE OHIO BELL TELEPHONE CO. *"A Good Place to Work"*

Hoover, John Thomas, 138, 329, 412
Hoover, William Osborne, Jr., 73
Hoovler, Gerald LaMarr, 314
Hoovler, Kathleen Anna, 124, 490, 491
Hopes, Gordon Charles, 159
Hopkins, Carol Dunn, 484, 485
Hopkins, James R., 119, 248, 404
Hopkins, Kenneth Leroy, 104
Hopkins, Vernon Chatsey, Jr., 238
Hopper, Thomas Henderson, 444, 445
Hopwood, Kathryn Louise, 29
Horen, Iris Aroos, 508
Horine, Rosella Lee, 146, 300, 367
Horn, Charles Gardner, 420
Horne, Evelyn Jane, 374, 506, 507
Hornstein, Bernard David, 460
Horst, Mary, 484
Horst, M. Patricia, 287
Horton, John Raymond, 72, 386, 396, 397
Horton, John Richardson, 442, 443
Horton, William McKee, 418, 419
Horvath, Theodore James, 238, 349
Hose, Nadine Barbara, 496, 497
Hosfeld, Donald Joseph, 238
Hosier, Don Miller, 170
Hoskins, Herman Byron, 444
Hoskins, Jack Edwards, Sr., 436
Hoskins, Marilyn Jane, 491
Hoskinson, Reva J., 478, 479
Hosler, Daniel Hummel, 338, 452
Hosmer, Perry Charles, 462
Hossfeld, Meryl John, 323
Hostetler, Danny Dale, 424, 425
Hostetler, Gordon Rex, 458, 459
Hostetter, Ralph Stewart, 458
Hostettler, Belva Mae, 238, 348, 368
Hotchkin, Walter J., 345
Hotz, James Sylvester, 138, 144
Houghn, Barbara Jean, 491
Houghton, Paul Dane, 451
Houk, Elizabeth Ann, 479
Hountras, Panos Timothy, 468
Houp, Audreylois, 92
Householder, Robert Thomas, 193, 196, 197
Householder, (Mrs.) Ruth Angerman, 196
Housekeeper, Carl Edward, 158, 159
Houser, John Robert, 404
Houser, Marilyn June, 480
Houser, Robert Guthrie, 195, 196
Houston, Janet Cornell, 323, 484
Houston, Jean Cornell, 484
Hor, Betty Jeane, 124
Howard, Betty Joy, 124, 470, 471
Howard, Donald Roy, 436
Howard, Joanne Markewitz, 261
Howard, Paul, 423
Howard, Ralph Whitney, 431
Howard, Richard, 460, 461
Howard, Russell Drake, 93
Howard, Sally Gene, 472, 473
Howe, Donald Franklin, 71, 225
Howe, Edwin Munson, 412
Howell, Brian Lee, 323, 444
Howell, Jack Donald, 323
Howell, Nancy Ellen, 66, 68, 340
Howell, Robert Thomas, 124
Hoy, Betty Jean, 131
Hoy, Sara Lee, 183
Hoyer, Jack C., 238
Hoyer, Patricia Jean, 368
Hoyer, Phyllis Ann, 500
Hrabley, Frank John, 383
Hruda, Robert M., 232, 436
Hubbard, Carolyn Jane, 383
Hubbard, Richard Charles, 448, 449
Huber, Charles Courtland, 138, 143, 144, 387, 402, 403
Huber, Ethel Ayers, 83, 326, 343
Huber, William Henry, Jr., 163
Hubler, Robert Raymond, 404
Huck, Louis Edward, 398
Hudson, Dale Alvin, 180
Hudson, (Mrs.) Ida Keller, 372
Hudson, Mary Esther, 211, 339
Hudson, Richard Schleppi, 271
Huff, Forrest Walker, 62
Huff, Martha Jean, 68
Huffman, David Albert, 435
Huffman, Donald Lewis, 435
Huffman, Helen, 375
Huffman, James Freman, 116
Huffman, Janice Ruth, 490, 491
Huffman, M. Kathryn, 66, 72, 225, 374
Huffman, Margaret Jean, 124, 316, 338, 379
Huffman, Mary Louise, 70, 374
Huffman, Patricia Ann, 225, 375, 376, 470, 471, 496, 497
Huffman, Stanley E., 72, 420, 421
Huffman, William Harry, 423
Huffman, William West, 435
Hughbanks, Laura Gladys, 390, 472, 473
Hughes, Betty Wesley, 124, 333
Hughes, Jean Elizabeth, 367, 478, 479
Hughes, John Delbert, 408, 409
Hughes, Laurence Edward, 444
Hughes, Mary Bethe, 484
Hughes, Samuel Robert, 436
Hughes, Stuart B., 326
Hughey, David James, 431
Hughey, Marilyn Ann, 225, 341
Hulbert, Sheldon M., 402, 403
Hulett, Lee Sanford, 277
Huling, John Paul, 416, 417
Hull, James R., 156, 427
Hulley, Raymond Joseph, 412, 413
Hulligan, Kay William, 154, 156
Hullinger, Bruce Talbott, 436
Hullinger, Lewis Coulter, 138, 141, 143
Hulme, Edward Joseph, 444, 445, 487
Hulse, Martha, 379
Hultz, (Mrs.) Erna I., 104
Hultz, William S., 138
Hummel, Philip William, 399
Hummell, John Daniel, 404
Hummon, Sue Jane, 69, 499
Humphrey, Gene, 486, 487
Humphrey, Vivian Eilene, 238
Hunker, Alice Jane, 338
Hunsinger, Paul Oscar, 165
Hunt, Frederic Griffith, 408
Hunt, Robert Elton, 83
Hunt, Ruth Adair, 345, 373
Hunter, Ann, 483
Hunter, Audrey Ann, 373
Hunter, (Mrs.) Dorothy Vest, 480
Hunter, Patricia Ann, 486, 487
Hunter, Susan Jane, 486, 487
Hunter, Wayne Hayes, 444, 445
Huntington, Edmond, 448, 449
Huntley, Marilyn F., 374
Hupman, Helen Elizabeth, 225, 374, 376, 476, 477
Hurley, Francis Edward, Jr., 444
Hursey, Robert Earl, 238, 328
Husar, Walter, 388
Huske, Martha Jane, 374
Hussell, Earle A., 156
Huston, John Richard, 170, 181
Huston, Paul Fremont, 48, 49, 266, 269
Hutcheson, Eunice Esther, 346
Hutchins, Ralph Gates, 420, 421
Hutchinson, Barbara Ann, 486, 487
Hutchison, Chester S., 57, 65
Hutchison, John Ward, 411
Hutchison, Joseph Ers'e, Jr., 68
Hutchison, William Connelly, 410, 411
Hutson, John L., Jr., 163, 165
Hutson, Norma Lee, 376
Hutton, Jack Withrow, 436
Hyatt, Jane Ann, 312, 313, 314, 315, 337
Hyde, Joseph, 431
Hyman, Nicholas A., 440
Hymrod, Claire Jean, 302
Hynek, Josef Allen, 404
Hynes, Frank Joseph, 450, 451
Hysell, John Parsloe, 238, 465
Hyser, Warren William, 448, 449

I

Iczkovitz, Helen G., 374
Ide, David Bennett, 456, 457
Iden, Margaret Ann, 238, 374, 492
Ihrig, John Kenneth, 387, 420, 421
Iler, Richard J., 416, 417
Imboden, John Calvin, 420, 421
Imes, Rose Anne, 504, 506
Immerman, Betty Lee, 475
Imperial, Leonard Vincent, 396
Indoe, Alberta Ann, 508
Ingelfinger, Aaron Layton, 138, 144
Ingham, William Vern, 146
Ingram, Carroll Everett, 327
Ingram, Jane Elizabeth, 66, 69, 298, 311, 321, 346, 370
Ink, Betty Ann, 238, 368
Inscho, Clyde S., 404, 405
Intrator, George, 84, 342, 381
Irick, Ruth Alyce, 176
Irion, Frank Marion, 427
Irwin, James Douglas, 435
Irwin, James Fredrick, 444
Irwin, Rosemary, 500
Isaacson, Howard Benton, 447
Isaacson, Paul Wilbur, 422, 423
Isabel, John Jesse, Jr., 238
Isabella, Antol, 346
Isaly, Robert Henry, 420
Isenman, Mary Ellen, 376
Isherwood, Thomas Earl, 454, 455
Israel, Lewis Leroy, 399
Israel, Seymour, 440
Issleib, Albert Van, 430, 431
Iyer, Mahalingomiyer, Sankara, 142
Izenberg, Lois Jane, 390, 488, 489

J

Jack, Bernice J., 211
Jackson, Andrew Jack, Jr., 239
Jackson, Anne Elizabeth, 335, 487
Jackson, Betty Jo, 203, 206, 207, 306, 307, 310, 311, 316, 484, 485
Jackson, Charles Roscoe, 349
Jackson, David Ludwig, 416
Jackson, James Allen, 408
Jackson, Joan Elizabeth, 130, 370
Jackson, Phyllis Amanda, 239
Jackson, Richard Lee, 181
Jackson, Robert Miles, 154, 156
Jacob, Clarence L., 144
Jacob, Elmer Lawrence, 327
Jacob, Kathryn Jean, 124, 131
Jacober, Jack L., 399
Jacobs, Dorothy, 104
Jacobs, Kenneth Edgar, 450, 451
Jacobs, Lillian Lynn, 321
Jacobs, Lois Dorothy, 503
Jacobs, Phyllis Ann, 374
Jacobs, Ronald Eugene, 428, 429
Jacobs, William Ernest, 320
Jacobson, Earl Aikin, 438, 439
Jacobson, Ruthane, 368, 488
Jacoby, Betty Jo, 368
Jacoby, Byron H., 211, 444, 445
Jacoby, Leah Ruth, 84, 294, 310, 311
Jacquish, William Ward, 93
Jaeger, William Christian, 420
Jaffe, Elaine Susan, 370, 374
Jain, Shantilal Jeetmal, 142
Jakab, Elizabeth, 104, 504, 505
Jakupcik, August H., 70
James, David Thomas, 327
James, Delber L., 113
James, F. J., 68
James, Lula Margaret, 368
James, Nancy Lee, 125, 316
James, Shirley Anne, 348, 374
James, Thomas L., 203, 204, 205, 251, 252, 253, 254, 255, 256, 257, 462
James, Warren Edward, 130, 346
James, William Herbert, 434, 435
Jamison, James Dorsie, 434, 435
Jander, Jerome Adolph, 114, 116
Janes, Charles Lee, 281, 408, 409
Jaquish, Shirley Mitchell, 367, 390, 482, 483
Jarnagin, William Spencer, 104
Jaslow, Harold Lewis, 394, 395
Jauchius, Gladys Parsons, 233
Jaynes, William Elbert, 309
Jeffrey, Marye Frances, 376
Jelen, Margaret Ann, 323, 379
Jencks, William Baldwin, 113
Jenkins, John Anthony, 386, 408
Jenkins, William Bruce, 459
Jenney, Winifred Crowder, 84
Jennings, Jack Weldon, 239, 431
Jenny, Frieda Margaret, 349
Jentgen, Richard Louis, 404, 405
Jerman, Bernard Robert, 415, 416
Jermy, Eileen Michelle, 487
Jervey, Ann Arden, 376, 500
Jervey, Thomas M., 414, 415
Jesik, Anthony John, 181
Jiskra, Otto Anthony, 462
Joanides, Mary, 297
Jobe, Charles Louis, 326
Jobes, Jean Louise, 333, 496, 497
Johannes, William M., 156
John, William Franklin, 412
Johns, Alfred Augustus, 138, 142
Johns, Glen Albert, 420
Johns, Harry Albert, 444
Johnson, A. Maxine, 130
Johnson, Betty Frances, 374, 376, 472
Johnson, Chris, 338
Johnson, Danny Dale, 424, 425
Johnson, Daryl Gene, 239
Johnson, David M., 225
Johnson, Dona Jean, 472
Johnson, Donald Edward, 410, 411
Johnson, Donald Eugene, 72
Johnson, Dorothy Beall, 367
Johnson, Edith Ann, 239
Johnson, Edwin, 104
Johnson, Ellen Carolyn, 496
Johnson, Frances Eloise, 373
Johnson, Frank Lee, Jr., 424
Johnson, George Howard, 424, 425
Johnson, Hiram Jackson, 72
Johnson, James Herbert, 408
Johnson, James Robert, 141
Johnson, Jane Ann, 480, 481
Johnson, Janice Nelle, 370
Johnson, John Christopher, Jr., 125
Johnson, Kay Irene, 374, 391, 486, 487
Johnson, Lucille E., 104, 379
Johnson, Marilyn Jeanne, 500, 501
Johnson, Mary Isabel, 176, 183
Johnson, Merele W., 410, 411
Johnson, Mike Sam, 404, 405
Johnson, Miriam Louise, 374
Johnson, Nils Paul, 416
Johnson, Oca Mae, 349
Johnson, P. Leonard, 94
Johnson, Rameau S., 195
Johnson, Richard Earl, 414, 415
Johnson, Richard Walter, 116
Johnson, Robert E., 338
Johnson, Robert Eugene, 434
Johnson, Robert Eugene, 426, 427
Johnson, Robert Kinnaird, 452
Johnson, Roma Eileen, 69, 323, 370
Johnson, Russell Harry, 427
Johnson, Stanley Lewis, 459
Johnson, Suzanne C., 486, 487
Johnson, Thomas T., 84, 274
Johnson, Truman Gest, 430, 431
Johnson, Virginia Jean, 233, 470, 471
Johnson, William Howard, 396, 397
Johnston, Barbara Mooers, 492, 493
Johnston, Nancy Jane, 492, 493
Johnston, Nancy Louise, 338
Johnston, Robert Edgar, 410, 411
Johnston, Wilbur Earl, 156
Johnstone, Don, 300, 301
Jolliffe, John Dennis, 420
Joliffe, Sam Hopkins, Jr., 431
Jonas, Mary Lou, 374
Jonas, Robert Picard, 338
Jones, Alice Emily, 374
Jones, Barbara Ann, 94
Jones, Betty Gregg, 62
Jones, Carl Grover, 415
Jones, Darrell Shaw, 444
Jones, Dorothy Barbara, 104, 311, 321, 484, 485
Jones, Elsie, 487
Jones, Flo Ann, 66, 68, 69
Jones, Frederick Raymond, 463
Jones, Gene A., 459
Jones, George McKelvey, 410, 411
Jones, Gilbert Ellsworth, 203, 262, 334, 415, 416
Jones, Harold Ray, 442, 443
Jones, Homer Haile, 84
Jones, Howard I., Jr., 454, 455
Jones, James Alfred, 454, 455
Jones, James Edward, 195, 196
Jones, James Everett, 448
Jones, James Nelson, 71
Jones, Jane Ann, 302, 491
Jones, Janis Ann, 472, 473
Jones, John Olson, 430, 431
Jones, Lawrence Donald, 135, 248, 416
Jones, Lawrence Howard, 416
Jones, Lee Marshall, 422, 423
Jones, Marilyn Louise, 471
Jones, Martha Joan, 130
Jones, Martha Louise, 486, 487
Jones, Marthellen, 239, 496
Jones, Mary Eleanore, 500, 501
Jones, Nancella, 183, 496
Jones, Ned Owen, 448
Jones, Odessa, 468
Jones, Olwen Elizabeth, 476
Jones, Patricia Louise, 211, 494, 495
Jones, Richard Myers, 420, 421, 452, 453
Jones, Richard Wayne, 414, 415
Jones, Robert Edmond, 408
Jones, Robert John, 66
Jones, Robert Wayne, 338
Jones, Robert Wells, 211, 444
Jones, Robert Will, 225
Jones, Rose Elaine, 374
Jones, Russell M., 320
Jones, Ruth, 346
Jones, Thomas W., 62, 387, 407
Jones, Warren, 282
Jones, Wayne, 70
Jones, William Bruce, Jr., 408
Jordan, Charles Edwin, 406, 407
Jordan, Janet Ruth, 94
Jordan, Robert Dale, 148, 414, 415
Jordan, Ruth Ellen, 298
Jordan, Vernon Eugene, 239, 415
Jordan, Wilbur Edwin, 141
Jorgenson, Ruth Irene, 104, 377
Joseph, Hope Louise, 374
Joseph, Katherine Anne, 321
Joseph, Stanley Irvin, 440
Josephson, Donald V., 71, 396
Joy, Robert Wilson, 419
Judd, Jane Cordery, 494, 495
Judson, David Clark, 444
Judy, Alice Elaine, 50, 51, 125, 306, 307, 310, 311, 500, 501
Judy, Damon Randall, 348
Judy, J. H., 406, 407
Judy, Max Everett, 383
Juh, Florence Louise, 176, 183
Juliante, Joyce J., 211, 314, 504, 505
Julliard, Mora Mason, 340
Junk, (Catherine) Patricia, 225, 508
Junkins, Philip Dexter, 422, 423
Jurcisin, George, 339, 452
Jurevic, William George, 327
Justi, W. H., 396, 397
Juster, Stanley Charles, 394, 395
Justice, Robert Duane, 443

K

Kabat, Bette Mae, 225
Kaczmarek, Frank Edward, 339
Kagay, John Frederick, 144, 327
Kagen, Norman, 90
Kahan, Edward, 395
Kahan, Robert, 232, 395
Kahn, Leon, 446, 447
Kahn, Leonard Bert, 304, 307, 337
Kahn, Liesel Carol, 503
Kahn, Robert James, 346
Kahn, Samuel, 440
Kail, Leonard Alexander, 336
Kailer, John R., 419
Kaiser, Dale Thomas, 211, 412, 413
Kaiser, Janice Mae, 211, 374
Kalanowski, Frank, 414, 415
Kalifut, Edward Donald, 327, 452
Kalish, Donald M., 293, 460
Kalivas, George Peter, 349
Kalka, Michael, 84, 93

Forty-five Years THE FOREMOST PRESCRIPTION STORES IN COLUMBUS

THE WENDT-BRISTOL COMPANY

PHYSICIANS AND HOSPITAL SUPPLIES

two stores . . . . . AT YOUR SERVICE

17 registered pharmacists

EXPERT FITTERS OF ELASTIC HOSIERY—CORRECTIVE GARMENTS

51 East State Street
ADams 6108

1,500,000 Prescriptions on File
We Deliver

721 North High Street
(Branch)
MAin 3153

Kallstrom, David Henry, 451
Kalmanson, Martin Lifton, 84, 90
Kalmbach, (Mrs.) Esther May, 62, 480
Kalmbach, William J., 138, 145, 314
Kander, Richard V., 421
Kantola, Robert J., 104, 459
Kaplan, Ervin L., 395
Kaplan, Louis J., 116
Kaplan, Rabbi H., 342
Kaplan, Robert Z., 460
Kaplan, Sanford, 428, 429
Kaplan, Thomas, 460
Kaplansky, Philip, 94, 211, 295, 296, 297, 446, 447
Kaps, Sanford E., 394, 395
Kapus, Blanche, 93, 211, 295
Karl, Lois M., 84, 91
Karl, Richard N., 211
Karlin, Sidney I., 286
Karnes, Maryalys, 125, 130, 367
Karp, Alvin H., 183
Karp, Victor L., 84
Karr, Bruce M., 327
Kartsimas, William J., 468
Kase, John C., 348
Kasle, Richard L., 460, 461
Kastriner, Betty A., 474, 475
Katich, Dorothae L., 370
Katterheinrich, Fred H., 348, 452
Katz, Donald W., 460, 461
Katz, (Mrs.) Evelyn M., 84
Katz, Herman, 154, 160
Katz, Irwin, 160, 428
Katz, Jerome, 342, 440
Katz, Jerome Leonard, 456, 457
Katz, Joanne Mae, 475
Katz, Leon Joseph, 84, 94, 294, 295, 302, 342
Katz, Marc Frank, 440
Katz, Norman Irvin, 456, 457
Katz, Selma Ruth, 225
Katz, Zelique, 170
Kauffman, Mary L., 377
Kauffman, Paul Edwin, 327
Kauffman, Stanley Chester, 328
Kaufman, Carol Rae, 502, 503
Kaufman, Charlotte Ann, 472
Kaufman, George Stuart, 460, 461
Kaufman, Kenneth, 447
Kaufman, Ned James, 395
Kaufman, Ralph, 440
Kaumeyer, Walter Frederick, 72
Kauvar, Herbert Sanders, 440, 441
Kav, Audrey, 488
Kavanaugh, Katherine Patricia, 339
Kay, Donald David, 324, 395
Kay, Jerome M., 428, 429
Kay, Robert James, 432
Kaye, Samuel, 292
Kays, Mary Lois, 32
Kayne, Sanford A., 104, 112
Kays, Donald J., 399, 407
Kear, Norman Brandt, 159
Kearns, Donald Robert, 232
Kearns, William Howard, 141
Keating, David Thomas, 448
Keefe, Richard John, 408, 409
Keefer, Ned Orrin, 72
Keen, James Paul, Jr., 399
Keen, Ray A., 72
Keenan, Jeanne Marie, 339
Keesy, Herbert Russell, 144
Keever, Nancy Lou, 480, 481
Kegerreis, Richard Irl, 415
Kegerris, Robert James, 415
Kegg, Wendell, 404
Kehl, Raymond Herman, 72
Keifer, Horace Steele, Jr., 416
Keifer, Joseph Christ, 404
Keiger, Lois Jean, 239
Keirns, Victor Eugene, 62, 70, 406, 407
Keisler, Morton Jerome, 84, 90
Keister, Virginia Ann, 376, 374
Keiter, Kathryn Eunice, 367
Keith, Jo Ann, 239, 368
Keith, Wayne Anthony, 139
Kekst, Shirley March, 373
Kelch, Martha Ann, 239
Keller, Alberta, 211
Keller, Betty Arlene, 391, 476
Keller, Dorothy Arlene, 376, 374
Keller, Dorothy Louise, 220, 221, 225, 291, 292, 293, 311, 321, 482, 483
Keller, John Guy, 436
Keller, Mary Alice, 348
Keller, Patsy Joen, 376, 374
Keller, Ruth Lois, 333, 482, 483
Keller, Stanley R., 195, 196
Kelley, Frank Raymond, 404
Kelley, Mary Christine, 496
Kelly, Charles Robert, 156
Kelly, Edward A., 420
Kelly, John Barnes, 451
Kelly, W. Carl, 424
Kelsey, Alma Louise, 316, 347, 486, 487
Keltner, John R., 104
Kemp, Nelson Harvey, 147, 336
Kemp, Violet R., 490
Kemper, Janet Elaine, 486, 487
Kendall, Bryce Webster, 349, 387, 412, 413
Kendall, David S., 340
Kennard, Anne Dale, 492
Kennard, Thomas Coe, 73
Kennedy, Edward J., 196
Kennedy, Evelyn Elizabeth, 323, 373
Kennedy, June F., 325
Kennedy, Lillian Atkins, 84
Kennedy, Paul, 156
Kennedy, Robert Curtis, 435
Kennedy, Thomas Lowell, 147
Kenney, Carol Margaret, 374
Kent, Charles H., 165
Kent, William Harold, 239
Kenvin, Thelma Joyce, 374
Kenyon, Barbara Louise, 176
Kenyon, William Albert, 105
Kepler, Robert H., 416
Kepley, James Alexander 420
Keppler, Homer Howard, Jr., 448, 449
Keppler, Mary Lou, 480, 481
Keppler, Robert, 280
Kerber, James Edward, 442, 443
Kerber, John Edward, 339
Kerester, Raymond John, 436
Kern, Richard John, 116, 388
Kerns, Bette June, 62, 311, 312, 313, 334, 391, 470, 471
Kerr, Carral J., 338
Kerr, Harriet, 187, 508, 509
Kerr, Josephine Ann, 573
Kerr, Lemma, 84, 508, 509
Kerr, Suzette, Louise, 373
Kerr, Thomas J., 373
Kerr, William, 415
Kerrigan, Agnes Jane, 84
Kersell, James Lyle, 444
Kersh, Robert Baker, 410, 411
Kershbaum, Phyllis, 500, 505
Kerth, Louis J., 211
Kesling, Dave, 444,445
Kesselring, Bruce Edgar, 282, 331, 444,445
Kesselring, Robert Daniel, 323, 338, 402, 403
Kessler, James Russell, 410
Kessler, Mary Rose, 62, 498, 499
Kessler, Morton Lester, 446, 447
Kessler, Robert William, 147
Kestenbaum, Lois, 295
Ketcham, Victor Alvin, 92
Kettering, Charles F., 24
Kettering, Gordon Howard, 232, 434
Kettering. L. M., 141
Kettler, Carol Jean, 344
Keyser, Dale Dunfie, 196
Keysor, Donald Eugene, 105, 116
Khamneizadeh, Vahab, 139, 381
Khourie, William, 444
Kibler, Robert, 396
Kiefer, William Campbell, 435
Kiefer, Wilma Zenith, 239
Kieffer, Alan John, 323, 344
Kiefhaber, Ray Eugene, 293, 431
Kiener, Jean Evelyn, 374, 376
Kierns, Victor E., 65
Kienzle, Charles Arlington, 163, 431
Kiester, Virginia, 176, 483
Kiffer, Hilaire Joseph, 349
Kihler, J. R., 72
Kilbury, William U., 420, 421
Kiley, John George, 448, 449
Killian, Roland Dean, 420, 421
Killinger, Ronald B., 225, 232
Kilmer, Carol Billie, 105, 498, 499
Kilpatrick, James Albert, 338, 420
Kimbrel, Kenneth James, 174
Kimmel, Colleen Sue, 484, 485
Kimmell, Leonard Sydney, 428, 429
Kimmelman, Jerome, 183
Kimmick, Edward John, 147
Kimura, June, 374
Kin, Daniel Carl, 419
Kincaid, Charles Milton, 139, 145
Kindler, Charles Richard, 436
King, Betsy, 74
King, Brian Gerald, 339
King, David Henry, 216, 306, 307, 386, 387, 414, 415
King, Dwight Britton, 73
King, Edward Lee, 345
King, Frank Chapman, 232
King, Gloria Jean, 482, 483
King, John Lane, 446, 447
King, Lois, 504, 505
King, Lois Prudence, 225
King, Mary Beth, 69, 211, 379
King, Patricia Ann, 323, 496
King, Robert Henry, 232
King, Vickey, 483
Kinkade, Thomas James, 249
Kinker, Ralph D., 434, 435
Kinnamon, Lois Ann, 105, 111, 498, 499
Kinnan, Floyd Hamer, 232
Kinney, Norman, 454, 455
Kinney, Ruth Illean, 69
Kinnune, Arthur John, 105
Kinsella, John Marshall, 232
Kintner, Loren Don, 196
Kintz, James A., 432
Kintzer, Geraldine, 390, 494, 495
Kirby, Fred White, Jr., 404
Kirby, John Henry, 419
Kirchner, Gerhard Frederic, 239
Kirchner, John Allen, 458, 459
Kirchner, Lucille, 84
Kirk, Brenton Sanborn, Jr., 226
Kirk, James Roy, 444
Kirk, Marian Clodfelter, 105, 220, 221, 311, 483
Kirk, Virginia Ann, 480, 481
Kirkham, Margie Louise, 348
Kirkland, Frank Neil, 404
Kirkland, James Harold, 239, 412
Kirkpatrick, Sally Lee, 482, 483
Kirlin, Dan Lee, 450, 451
Kirschenbaum, David, 395
Kirschenbaum, Gilbert, 394, 395
Kirschman, Reid A., 130
Kirschner, Robert LeRoy, 416
Kirshner, Robert Lawrence, 435
Kirwin, John F., 426, 427
Kirwin, Mary Angela, 69
Kishler, Albert Nelson, 320
Kishman, George Henry, 71, 402, 403
Kissane, Mary Kathryn, 508
Kissman, Gordon Ralph, 459
Kitchell, Frank Morton, 93
Kitchin, Paul C., 151
Kitchton, Mary Mae, 382
Kitson, Francis Louis, 435
Klamfoth, David Eugene, 396, 397
Klapper, Judi, 488
Klapproth, John Frederick, 465
Klassen, Harold C., 145
Klaudt, Doris Marilyn, 379
Klaus, Bernard A., 72
Klaus, John W., 450, 451
Klausner, Alvin S., 395
Klausner, Doris Lenore, 226
Klausner, Joseph Marshall, 170
Kleder, Jack Edwin, 403
Kleeman, Betty Louise, 348
Klein, Elaine Betty, 503
Klein, Jacob Richard, 460
Klein, Jean Rose, 374
Klein, Josef Jay, 460
Klein, Milton David, 395
Klein, Morris Randall, 383
Klein, Oscar William, 170, 183
Klein, Richard Lionel, 387, 410, 411
Klein, Robert Edward, 304, 460
Klein, Rosemary, 211
Klein, Sally Jane, 226, 296, 506, 507
Klein, Spencer Edward, 147, 460
Klein, Stanley Benjamin, 460
Klein, Wayne Bills, 410, 411
Kleinmaier, G. Warren, 170, 183
Kleinman, Allan David, 460
Kleinman, William, 460, 461
Klem, William John, 130
Klepinger, Nolan Wayne, 196
Kline, Richard David, 419
Kline, Robert George, 448
Kline, Sidney Jack, Jr., 428, 429
Klingler, Erma Ida, 105, 114, 339
Klingler, Ruth Lucile, 226, 319, 321, 379
Klink, William Arthur, 145
Klinker, Francis Joseph, 416, 417
Klohr, Paul R., 423
Klooz, Paul Charles, 68
Klose, Dolores, 368, 508, 509
Kloss, Robert Francis, 239
Klosterman, Robert Leo, 444
Klosterman, Walter William, 444
Klotzsche, Max, 147
Kluess, Robert Melville, 443
Klusmann, Burton Wes, 226, 341
Knapp, Barbara Ellen, 487
Knapp, Doloretta Jean, 484, 485
Knapp, James Fredrick, 146, 387
Knapp, John Robert, 232
Knecht, Dorothy Jean, 91, 333, 508, 509
Kneifel, Thomas A., 404
Kneisley, Winifred Lucile, 480, 481
Knickerbocker, Harold Herman, 72
Knierim, John Arthur, 70
Kniffin, Robert, 84
Knight, Calvin Dorr, 66, 68
Knight, Glenn Raymond, 436
Knight, H. Louise, 125, 131, 347, 349, 508, 509
Knight, Karl Edward, 94, 388, 415
Knight, Ralph, 276, 277
Knipe, Wilson, 420
Knoderer, William H., 420
Knoll, Henry Albert, 466
Knoll, Jane Elizabeth, 68
Knopf, Virginia Sue, 68
Knowlton, Daniel David, 435
Knox, Eugene Lee, 232
Knox, Martha, 220, 221, 478, 479
Kob, Walter, 346
Koba, Ray John, 154, 158, 159
Koby, Frank Stanley, 388
Koch, John Matthews, 408, 409
Koch, Miriam Anne, 211, 343
Koch, Richard Grant, 448, 449
Koch, Willard Henry, 396
Kochheiser, Mary Margaret 226, 292, 293, 500, 501
Koehl, James Edward, 239

Koelble, Beverly Marlo, 226
Koenig, Rodney James, 402, 403
Koepp, Don Edward, 408, 409
Koester, Robert Willis, 66, 68
Kohl, Theodore George, 84
Kohler, Ann Jane, 500
Kohler, Edward William, 293, 338
Kohler, Robert Paul, 291
Kohn, Arthur David, 232, 296, 460
Kohn, Burton Stanley, 460
Kohn, Harry, Jr., 211, 460, 461
Kohn, Leonard B., 342
Kohn, Marvin Irl, 183
Kohr, Paul Theodore, 420
Koken, Jean Patricia, 211, 494, 495
Kolas, Steve, 156, 404
Kolb, Philip Warren, 345
Kolbas, John Michael, 141, 145
Kolins, Jack, 467
Koller, Muriel Joan, 374, 391
Komadina, Daisy, 187, 472
Kombrinck, Evelyn Jean, 62
Komer, Stuart, 272, 446, 447
Kominz, Eleanor Rose, 488
Konen, Elvin Richard, 408, 409
Konkle, Felix Robert, 113
Kontras, William Bill, 154, 156, 468
Koontz, Eugene Shearer, 232
Koontz, Warren Neil, 171
Koran, Frank Jr., 125, 132, 444
Korbin, Marvin Arthur, 447
Korn, Doris Eilene, 373, 472
Korn, Morton, 84, 94, 428
Kornhauser, Bernard, 147
Kornichuk, Arthur, 141
Korovilos, John, 147
Kortkamp, Richard Caedmon, 335
Kosater, Betty Louise, 368, 491
Kose, Paul Henry, 105, 113
Kosh, Allan E., 395
Koshar, Rosemary Agnes, 374, 376
Kosman, Elizabeth Jane, 346, 373
Koustmer, Ralph Fred, 195
Koval, Frank, 418, 419
Koval, Mike, 418, 419
Kozaki, Alice Miyeko, 72
Kragey, Nadine Caryl, 373
Kragle, Harry Arthur, 232
Kraker, Jack Louis, 408
Krakoff, Irwin Harold, 171, 395
Krakoff, Kenneth Byron, 395
Krakoff, Shirley Anne, 502, 503
Krall, Gerald S., 253, 254, 257
Kramer, James Joseph, Jr., 339
Kramer, John Frank, Jr., 431
Kramer, Sue Rene, 475
Kraster, Dale, 444
Kraster, Norman, 444
Kratz, Beverly Jean, 484
Kraus, Robert Eldon, 344
Krause, Charles Louis, 156
Kramer, Rose Kella, 239, 346, 373
Krause, Edna Marie, 476
Krausnick, Walter P., 330
Krauss, Lena Elfrieda, 69, 211
Krauss, William E., 327
Krauter, Dean Edward, 431
Krauth, Seymour, 154, 160
Krauthamer, Ruth, 226, 292, 311, 314, 321
Kravitz, Herbert Gordon, 141
Kreager, James Scott, 226, 436, 437
Kreager, Robert Lee, 416, 417
Krebs, Elmer Ellsworth, Jr., 442, 443
Kreider, James Albert, 156
Kreinbihl, John Henry, 448
Kreisberg, Monroe, 342
Kreps, Rollin Arthur, 143, 144, 301
Kreske, Jerry Myron, 456
Kressin, Marian Ruth, 507
Krieg, E. Kathleen, 491
Krieg, Stanton Stevens, 408, 409
Krieger, Philip Sprague, 408
Krietemeyer, Richard David, 66
Krigbaum, Edmund McGrath, 448, 449
Krikorian, Haig, 156
Krill, Vivian Ruth, 470, 471
Krill, Walter R., 190
Krimendahl, Herbert Frederick, 239, 420
Krisko, John, 280
Krivacek, Edward M., 196
Krohngold, Robert Jacob, 460
Krohngold, Stanley Howard, 460
Kronemyer, Charlotte Joyce, 382
Kronick, Beatrice Fay, 382
Krontz, Dorothy Barbara, 368
Krout, Millicent, 370, 408
Krueck, William J., 147
Kruer, Albert Robert, 72
Krumm, Mary Louise, 498, 499
Krumm, Samuel Zettler, Jr., 443
Kruse, Louise C., 62, 74
Kublick, William George, 125
Kucera, Robert Howard, 302
Kuechle, Marcella Clara, 94
Kuehn, Ellisworth Arthur, 462
Kuhlman, Carol Elizabeth, 239, 348, 368
Kuhlman, Irene Louise, 482, 483
Kuhns, Martha Jeanne, 500
Kuhns, Walter Dain, 408
Kul, Louis J., Jr., 226
Kuhlien, Wade Ture, 420
Kumpf, Joan Frances, 321
Kundu, Dhirendra Nath, 381
Kunin, Reuben, 394
Kuntz, Charles A., 30
Kuntz, Nancy Ellen, 491
Kuntz, William E., Jr., 431
Kunz, Howard LeRoy, 452
Kunzi, Emil Julius, 443
Kuo, Chi Chu, 330
Kupka, Joseph Emil, 239
Kurian, Martin, 440
Kurnat, Albert J., 432, 433
Kurtz, Gloria Toby, 474, 475
Kusevich, Madeline Veronica, 508
Kutzen, James, 395
Kuzaki, Alice M., 62
Kyman, Richard Jay, 440

L

Labowitz, Edythe Dolores, 488
Labowitz, Murry Larry, 395
Lacey, Joseph Patrick, 283
Lachey, Fred, 73
Lackey, Mollie, 318, 319, 374, 375, 376
Lader, Bette G., 374
Lafferty, Jack C., 93
Laird, Emerson B., 31
Laisy, James Edward, 399
LaMarche, Jeanne Lucille, 496
Lambert, George Francis, 404
Lambert, Irwin Leonard, 447
Lambert, Kelly Worth, 232
Lamberth, Shelly Franklin, 466
Lambros, Manda Pete, 494, 495
Lamoueux, Alice, 492, 493
Lamp, Benson J., Jr., 396, 397
Lanane, Patrica Avrelia, 93, 334
Landau, Murray Joseph, 85, 456
Landowne, Harold David, 456
Lane, Daniel Richard, 327
Lane, Robert Dale, 395
Lanfersieck, Robert Hugh, 180
Lang, Chester Charles, 407
Lang, Neal, 335, 404
Lang, Paul Calvin, 458, 459
Langdon, Dorothy Mae, 345
Lanning, Vernita Marceline, 239, 368
Lantz, George Eugene, 448
Lantz, James A., 163, 165
Lanum, Gordon Vincent, 427
Lanum, William Robert, Jr., 427
Lanzen, Wayne Earl, 383
LaPierre, Robert Joseph, 420
Lapinsky, Marilyn Jean, 475
LaPlante, Ruth Katherine, 62
Larcomb, John W., 141
Lardner, George Frederick, 405
Larimer, James Raymond, 408, 409
Larkins, Richard C., 248, 249, 427
Larrick, Myron Earl, 159
Larrimer, Mary Elizabeth, 239, 373, 472
Larson, Richard A., 396
LaRue, Patrick Lewis, 68
LaRue, Stephen S., 431
Lasco, Robert John, 322, 454, 455
Lash, Beverly JoAnn, 511
Laskin, Karolyn Eve, 474, 475
Lasko, Richard Thomas, 52, 203, 204, 205, 306, 307, 330, 332, 406, 407
Latham, Jack E., 454, 455
Latham, John Robert, 415
Latimer, Barbara, 487
Latimer, Jo Ann, 500
Latta, Kenneth Igler, 424
Latta, Roger Eugene, 424
Latter, Herbert Joel, 387, 446, 447
Lauer, Harold Eugene, 158, 159
Laufersweiler, John D., 431
Laughlin, Hal E., 412, 413
Laughlin, Hugh D., 443
Laughlin, Mary Janet, 319
Laughran, Daniel T., 454, 455
Laughton, Frederick Stuart, 147
Laurent, Alma Marie, 370
Laurie, Alex, 22, 407
Lauten, Dorothy Pearl, 176
Lauten, Virginia Faith, 239, 370
Lautzenheiser, John Alfred, 73, 341
Lavelli, Dante B., 415
Laver, Lucy, 480
Lavin, Charles, 459
Lavin, Frances, 510
Lawler, John Patrick, 434, 435
Lawrence, David Leavenworth, 139 142, 144, 343
Lawrence, James Edward, 239
Lawrence, Jeanne Eleanor, 348, 368, 472
Lawrence, Pat, 370
Lawson, Charles Frederick, 443
Laxton, Patricia Jean, 368
Laycock, George Edwin, 65, 298, 299
Layer, Lucy Jane, 125, 314, 368
Laymaster, John Wesley, 158, 159
Lazarowitz, Robert Allen, 294
Lazarus, Stanley David, 85
Lazear, Kalmon Paul, 447
Lazor, David Leon, 395
Leach, William H., 442, 443
Leader, Robert Ernest, 435
Lear, Malcolm Trovinger, 404
Lease, Daniel Halter, 414, 415
Lease, Earl Newman, 436
Leatherman, Alfred Fuller, 412
Leatherman, Allen, 420, 421
Leatherman, Judd Kean, 404
Leatherman, Wanda Junell, 374

Only 100% Post War Cars

The Amazing
KAISER

The Sensational
FRAZER

at the

LIBERTY SALES COMPANY

Complete Service on All Cars

2400 N. HIGH JE. 5411

Dedicated to

CHIC HARLEY

Ohio's Football Immortal who

★ Was three times ALL-AMERICAN
As fullback in 1916
As halfback in 1917, 1919

★ Was Ohio State's first and probably greatest ALL-AMERICAN

★ Was very instrumental in helping State to win the Big Ten Championship in 1916 and 1917

UNIVERSITY

UNIVERSITY THEATRE

For Ohio State Students
Dedicated To Ohio's Greatest

One of America's Most Beautiful Restaurants

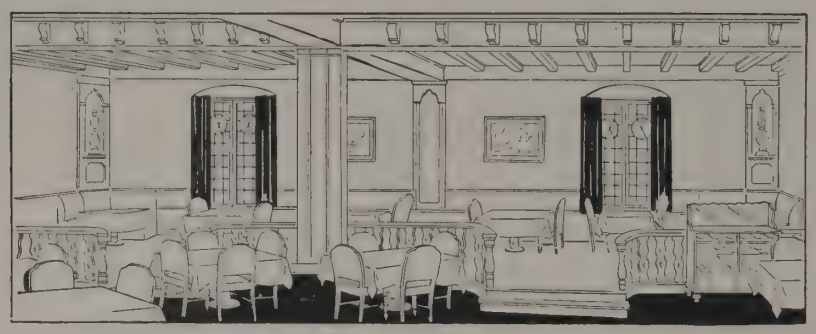

VIEW OF THE TERRACE FROM THIRD DINING AREA

Mills "19" Restaurant

19 NORTH HIGH STREET • NEXT TO HOTEL DESHLER

Leatherman, Yvonne Deanne, 496, 497
Leathers, Clementine Marie, 212, 511
LeBay, William David, 341
Lebeo, Max Carl, 383
Lebold, Don Garder, 345, 383
Lebowitz, Harry, 428, 429
Lebovitz, David Harold, 105
Lekrone, Henry Martin, 424
Leder, Shirley Ann, 226, 367
Lee, Barbara Musette, 486, 487
Lee, Coral Jeanene, 486, 487
Lee, Donald Rupert, 435
Lee, Francis Edwin, 416
Lee, G., Stanton, 72, 338
Lee, Jack Kenneth, 346
Lee, Robert Emmett, 414, 415
Lee, Robert Wolford, 341, 383
Leever, Ralph Collins, 387, 462
LeFaivre, Alvin Winston, 408, 409
Lefelhocz, Anne Martha, 370
Leftoff, Estelle Renee, 105, 502, 503
Legge, Lowell Norman, 301
Lehman, Barbara Ann, 374, 487
Lehman, Gerald David, 416, 417
Lehman, Lester, 439
Lehman, Ruth Elizabeth, 240
Lehman, Wilbur LeRoy, 158, 159
Lehmkuhl, Lester Eugene, 399
Leidheiser, Paul C., 406, 407
Leiendecker, Robert Albert, 412
Leifeld, John Gray, 444
Leighty, William John, 338
Leiman, Melvin Monroe, 395
Leimbach, Calvin Milton, 406, 407
Leist, Bonnie Ruth, 240
Leisten, Rita Shirley, 85
Leiter, Dean Jefferson, 62, 71
Lemke, Charles William, 450, 451
Lemke, Carl W., 434, 435
Lemle, Carol Ann, 176, 183
Lemmerman, Jean Edward, 463
Lemmon, Gordon Lee, 297
Lenert, Willy G., 420
Lenhart, Paul Hiester, 141, 145, 387, 466
Lentz, Virginia Elaine, 391
Lenz, Heinz Walter, 278
Leonard, James David, 141
Leonard, Kenneth Earl, 452, 453
Leonhardt, Thomas Richard, 139, 141, 147
Leppla, Ralph James, 410, 411
Lerick, Janet, 475
LeRoy, John Robert, 427
LeRoy, Myra Ellen, 161
Leser, William Edward, 432
Leslie, Donna, 480
Leslie, Marye Frances, 511
Leslie, William Cairns, 141, 143
Lesnak, Eleanor Jane, 368
LeSueur, Betty Jean, 105
Lett, Ellsworth Jackson, 204, 205
Lettich, Jane Irene, 483
Leupold, Karl Frederick, 226, 329, 438, 439
Lev, Elain June, 374
Levant, Betty June, 507
Levenson, Jean, 503
Levi, Ralph Walter, 410, 411
Levin, Allan Beryl, 395
Levin, Bernard, 440
Levin, Eunice Ann, 502, 503
Levin, Joseph, 144
Levin, Melvin B., 105, 387, 446, 447
Levin, Morris, 342
Levin, Norman, 111
Levin, Revella May, 85
Levine, Albert Edwin, 460, 461
Levine, Bert Ivan, 460
Levine, Joyce C., 502, 503
Levine, Marjorie Rose, 507
Levine, Norman, 112
Levine, Robert, 183
Levine, Selma Miriam, 105, 321
Levine, William Melvin, 394, 395
Levingston, Richard Lee, 240
Levinsohn, Gerry R., 160
Levinson, Barbara, 507
Levinson, Perry Fred, 456
Levinson, Rose Jean, 314, 357, 474, 475
Levinstein, Arnold, 272, 281 460
Levitt, Martin Howard, 460
Levy, Babbette June, 475
Levy, Carl M., 440
Levy, Edward, 460, 461
Levy, Leonard Sidney, 460, 461
Levy, Phyllis Corinne, 294, 295, 329, 502, 505
Levy, Robert David, 395
Levy, Rose Irene, 370
Lewellyn, Linnie Mae, 370
Lewis, Arthur Ben, 428, 429
Lewis, Beverly Ruth, 240
Lewis, Charles Watson, 416, 417
Lewis, Clarence E., 431
Lewis, Cornelia Annette, 338
Lewis, Evelyn Marie, 472, 473
Lewis, George William, 329, 434, 435
Lewis Hilda Joy, 502, 503
Lewis, James Cyrus, Jr., 408
Lewis, John Percival, 435
Lewis, Julian Sanford, 348
Lewis, Kathryn Rosemary, 212, 374, 376, 476, 477
Lewis, Mary Ann, 492, 493
Lewis, Nancy Helen, 374, 496
Lewis, Paul Gad, 345
Lewis, Paulina Elizabeth, 125
Lewis, Rosena M., 313
Lewis, Virginia Anne, 287, 348
Lewis, Vivian May, 105, 472
Lewis, William E., 448
Ley, Dean Everett, 340
Lewis, William E., 448
Ley, J. Wayne, 96
Leyerle, Ruth C., 504, 505
Leyland, Nancy M., 390, 478, 479
Libby, Harold Leon, 348, 395
Lichtenstein, Jack, 125, 296, 297
Lichtenstein, Jean Shirley, 105
Lichtenstein, Roy F., 440
Lichtig, Sheldon Richard, 323, 428, 429
Lick, Robert J., 387, 423
Licklider, James Gerald, 327
Liddle, Juliet Walker, 379
Lidell, Alice Lucille, 318
Lieb, Anne, 488
Liebenrood, David Davis, 212, 345
Liechty, Clinton Simon, 90
Lies, John Schilling, 195, 196
Lieverman, Miriam Rhea, 226, 291, 292, 293, 390, 502, 503
Ligett, Robert Eugene, 156
Liggins, Lyman William, 320
Light, Richard Sproul, 194
Light, Robert Melvin, 163, 165, 431
Lightburn, Willis C., 105
Lightfritz, Marjorie Ann, 286, 374
Lightner, Dorothy Louise, 125
Lightner, Mary Louise, 287
Liming, Richard E., 340
Linch, Charles A., 415
Linch, (Mary) Susan, 492
Lincoln, James F., 24
Lind, Dean Rogers, 396, 397
Lindahl, Eric Jean, 144
Lindberg, Jack McKay, 458, 459
Lindenbaum, Sherwin Irving, 428, 429
Lindenmuth, Ward Arcletus, Jr., 68
Linder, Barbara Ann, 376, 475
Lindsey, Helen Louise, 496
Lindsey, Jack Colby, 171, 180
Lindsey, Richard Bruce, 420
Lineberger, Stanley Whyte, 240
Lines, Donald David, 72
Lines, Elsie Liu, 72
Lingo, George Raymond, Jr., 434, 435
Lingruen, Donald Ray, 72, 444
Link, Lyle Loren, 399
Link, Martha Jane, 496
Link, Raymond, Jr., 350, 420, 421
Lins, John Edward, 422
Linver, Irvin Jacob, 240, 291, 293, 326
Linver, Sylvia R., 506, 507
Linzell, Betty Jean, 483
Liotta, Richard Salvatore, 418, 419
Lipaj, John Francis, 452
Lipman, Bruin Theodore, 446, 447
Lippe, Joanne, 358, 488
Lisson, Gerald Harvey, 395
Litt, Milton, 428
Litt, Wendell Wayne, 66, 68, 310
Little, Robert Lawrence, 444, 445
Little, Robert Ward, 387, 416, 417
Littman, Alan Louis, 440
Litton, Mildred Eileen, 85
Lloyd, Alice C., 321
Lloyd, Marilyn Louise, 374
Lobo, Mary Helena, 374, 376
Lockard, Willard Murray, 337, 345
Lockshin, David Wallace, 440, 441
Lockshin, James Daniel, 446, 447
Lockshin, Jerrold Leon, 323, 447
Lockwood, Wanda B., 212
Logde, William Wallace, 403
Loeb, Elaine, 240, 373
Loeb, Joyce, 212
Loftus, Margaret Charlotte, 480
Logan, Barbara Hope, 374
Lohman, Joseph Edward, Jr., 154, 156
Lohmire, Ada Frances, 212, 472, 473
Lohrentz, Don L., 436, 437
Lombardi, Dominick Victor, 400
Lombardi, Mondo Frank, 400
Lombardo, Joseph Casper, 400, 401
Lonberger, Wanda Jane, 374
Loney, Aaron E., 85, 294, 295
Long, Curtis, 158, 159
Long, Helen Linette, 85
Long, Helen Louise, 85, 94
Long, Herbert William, 139, 147
Long, James Edward, 147, 408, 409
Long, James Kailer, 404
Long, Lynn, 494, 495
Long, Mary Alice, 484, 485
Long, Peggy Jean, 240, 373
Long, Phyllis Arlene, 298, 374, 470, 471
Long, Robert Allen, 62, 65, 67
Long, Roland Ellsworth, 180
Long, Thelma M., 176, 183
Long, Walter Lee, 320
Long, William Edward, 420

Longworth, Charles M., 451
Looker, Ellen Castleman, 240
Loomis, George A., 444
Loomis, Mary Jane, 476
Loop, Floyd F., 349
Loop, James Willis, 399
Lopina, Edward Frederick, 436, 437
Lard, Mary Leland, 338
Lord, William Frank, 171
Loren, Jane Scott, 93, 492, 493
Lorenz, Martha Leanne, 486, 487
Lorimer, Patricia Anne, 240
Losey, Willis Marvin, 458, 459
Lotshaw, Elmer Paul, 414, 415
Lotshaw, Ralph Louis, 415
Louden, Charles Howard, 306
Loufman, Lois Marie, 69
Loughrey, Carl Edwin, 156
Louis, John David, 156
Loamer, Patricia 368
Loutzenheiser, Kate Eilen, 370
Love, James Lee, 414, 415
Love, Leston Lewis, 119, 407, 423
Love, Marjorie Joyce, 500
Love, Richard Wallace, 132
Lovell, Bette Dora, 486, 487
Lovett, Janet B., 488, 489
Lovett, John Daniel, 431
Low, Warda Sue, 343
Lowe, Jaty Smith, Jr., 346, 383
Lowenstein, Ann, 114, 212, 296, 297, 448, 489
Loweth, Anne Cyara, 487
Lowman, Joseph, 156
Lowman, Marvin Dale, 144, 300
Lowman, Walker Bruce, 387, 426, 427
Lowmiller, Kenneth Earl, 66, 68, 226, 348, 349, 406, 407
Lowrie, Harman Smith, 348
Lowry, Mollylou, 504, 505
Loy, William Whitlock, 146, 404, 405
Loyer, George William, 423
Lubosh, Doris Elaine, 212, 342, 506, 507
Lucas, Caroline Hippel, 183, 212
Lucas, Kenneth Charles, 204, 205, 308,414, 415
Lucas, Robert Bruce, 147
Luchsinger, Robert Dean, 406, 407
Luckhat, Arthur E., 156
Ludwig, Barbara Jean, 482, 483
Ludwig, Lois Eileen, 483
Ludwig, Myra Cathalene, 482, 483
Ludwig, Violet June, 374
Luedy, Robert Bigler, 444
Luethi, Sally Jean, 496
Luft, G. Arlene, 125, 343
Lugibill, Eileen, 370
Lunka, Victor, 414, 415
Lunka, William, 408, 409
Lumpkin, Robert Howard, 327
Lund, Donald Edwin, 125, 462
Lundy, Charles Ernest, 451
Lunefeld, Sybil Gracia, 488
Lunger, Betty Grae, 352, 353
Lunka, Tony Louis, 226
Lunka, Victor William, 297
Lupfer, William Barcus, 240
Lurie, Abraham Morris, 112
Lushbaugh, John Robert, 412, 413
Lushina, Louis Nathaniel, 438, 439
Lusk, Herald Eura, 196
Lustig, Bette Jean, 390
Lustig, Jean Louise, 220, 221, 226, 291, 292, 293, 311, 474, 475
Lustig, William J., 460
Luther, Fred Bernard, 423
Luther, Robert Fulton, 212
Lutsker, Jason Ershler, 460
Lutz, Emily Eileen, 368
Lutz, Evelyn Lorene, 368
Lutz, Robert Joseph, 444
Lutz, Rosemary Jane, 338
Lutz, Rowland Roger, 459
Luxon, Norval Neil, 30, 319, 451
Lybarger, Mildred Jeanne, 470, 471
Lyday, James Marvin, 194
Lydon, Martin Joseph, 93
Lyman, John, Jr., 195, 196, 420
Lyman, Jon F., 407
Lyman, Thomas Edward, 420, 421
Lynch, James Michael, 105, 436, 437
Lynch, John Conrad, 72
Lynch, Nannette, 125, 491
Lynch, William Arthur, 611
Lynn, James Torrence, Jr., 416
Lynn, Marjorie Jean, 233, 367
Lyoay, James M., 196
Lyons, Rita Jean, 339, 476, 477
Lyons, Wilmer Dale, 436, 437

M

Maatz, Donald, 396, 397
Mabbs, Helen Mae, 212, 490, 491
MacCaughey, Paul A., 423
MacCauley, Phil, 423
MacDonald, Ruth Drury, 316, 321, 492
Mace, Ruth E., 272
MacGregor, Robert, 436
MacGregor, Robert Scott, 404, 406
Machovina, Paul E., 412
MacInnis, Gordon A., 196, 396, 397
MacIntosh, Henry Clifford, 435
MacIvor, Malcolm, 189
Mack, David Starr, 171
Mack, Naomi Helene, 374, 376
Mack, Shirley Ann, 373, 504, 508
Mack, Simeon Joseph, 428
MacKenzie, Robert Dale, 427
Mackey, Horace Wathan, 196
Mackey, Richard Thomas, 125, 383
MacKinnon, Joseph Lewis, 444
Mackovic, Martha, 370
MacLean, Lois, 125, 492, 493
MacPherson, Nancy Belle, 226
MacPherson, Norma Jane, 125, 491
MacQuade, David, 404
MacQuigg, Charles E., 134, 135, 141, 301
Macy, Betty Mae, 69, 377
Maddex, Edwin C., 432
Maddox, Byron Huff, 427
Maddox, Harry Gene, 448
Maddox, William Charles, 240, 327
Mader, David Randolph, 408, 409
Madison, Lois Elaine, 373
Madonik, Paul, 395
Madox, Harriet Jane, 321, 472
Magato, Richard Stephen, 272
Magaw, Betty Lou, 368
Magdich, Joseph, Jr., 435
Magee, Thomas Lester, 408
Magee, William Zavitz, 408, 409
Maggio, Floyd Nunzio, 400, 401
Maggiore, Vincent, Jr., 423
Magley, Theodore Robert, 439
Magnus, Marilyn Mae, 62, 488
Magyar, Michael George, 240
Mahaffey, James Edward, 462
Mahan, Virginia Mildred, 382, 508, 509
Mahatzke, James Erl, 444
Mahon, William Joseph, 432, 433
Mahoy, James Odus, 240
Mahr, Charlotte M., 146, 226, 370
Maier, Adolph William, 147
Maier, Robert Harmon, 348, 448, 449
Maier, Robert Leonidas, 240
Mailey, Bruce Clifford, 436, 437
Majoewsky, Lee Daniel, 240
Majorich, Charles S., 424
Malamud, Evelyn, 85
Malas, James Christopher, 423
Malavazos, Effie Mary, 367
Malkin, Mark G., 440
Malkoff, Jeanne Marilyn, 475
Mallory, Jeanette Rose, 240, 370
Mally, Anne Josephine, 373
Malone, Charles William, 130, 158, 297, 459
Malone, Lois Winifred, 85
Malone, Robert Herman, 432
Malter, Charlotte Marie, 475
Maltinsky, Paul Robert, 404
Maltzman, David Joseph, 105, 116
Mamula, Lily Millicent, 347
Manburg, Edwin, 105, 112, 330, 342
Manchester, Mary Baldwin, 373
Mancinelli, Mario Valentino, 401
Mandeleil, Samuel Herbert, 460, 461
Manfull, Donald R., 399
Manfull, George Edson, 399
Mangan, Myrna Faye, 154, 161
Mangie, Alfred Samuel, 158, 159
Manion, Susan, 323, 483
Manley, Wilma Jeanne, 480
Mann, F., 196
Manning, Leonard E., 139, 144
Manning, Marjorie Mae, 286, 498, 499
Manos, Sam, 468
Mansbach, Selma Gertrude, 142
Mansperger, Martin Matheny, 439
Manville, Martha Alice, 492, 493
Marchant, Marie Jeannette, 318
Marchese, Joseph J., 412
Marcie, Julius Frank, 454, 455
Marconi, Renee, 470, 471
Marcum, Jacqueline Ann, 226, 500, 501
Marcus, Felice, 503
Marcus, Mitchell Paul, 142
Marcus, Pauline Evelyn, 50, 51, 105, 305, 306, 307, 311, 502, 503
Margolis, David Sterling, 447
Marini, Livia J., 62
Marion, Elwood James, 283
Mariott, Leonard, 427
Markell, Herbert Franklin, 404
Marken, Howard Aaron, 387, 394
Markey, Paul Robert, 85, 337
Markling, James Arthur, 415
Markling, Marilyn Kay, 125, 484, 485
Markovich, Francis William, 226, 383
Markowits. Gerald Joel, 440
Marks, Gerald, 460
Marks, Harold Milton, 161
Marks, Howard Lee, 210, 460
Marks, John I., 460
Marks, Lloyd, 460
Marlatt, Ruth Elinor, 371
Marlow, Richard L., 147
Marlowe, Doris Eileen, 177
Marquand, James William, 70
Marquart, Marion Harold, 67
Marquis, JoAnn Elizabeth, 66, 68, 370

First With The NEWS

SINCE 1811

OHIO STATE JOURNAL

"Central Ohio's Only Morning Newspaper"

Telephone
MAin 4521

JANE RUMBERGER

•

Shop for Women

146 East Broad Street Columbus, Ohio

CONGRATULATIONS
TO THE
1
9
4
7
MAKIO

•

OHIO CHAMBER OF COMMERCE

COLUMBUS, OHIO

C. I. WEAVER
President

HERSCHEL C. ATKINSON
Executive Vice President

Maryellen Haddox
Editor—1947 Makio

Emma Lou Burgoon Allen
President—YWCA

Fred D. Pfening, Jr.
Editor—Sundial

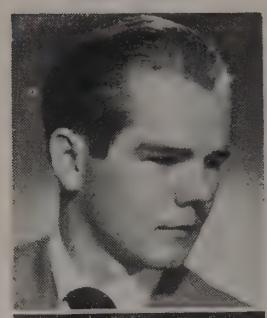

Thomas J. Boylan
Editor—BMOC

Robert D. Grooms
Editor—Lantern

Donald F. Stauffer
Editor—Ohio State Engineer

Frederick D. Meyers
Business Manager
1947 Makio

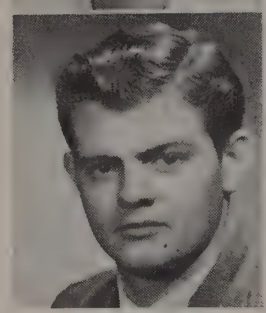

James Bonham
President—YMCA

Ann Lowenstein
Business Manager—Sundial

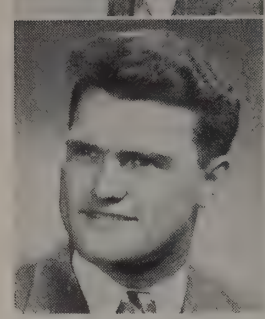

Donald H. Farrar
Business Manager—BMOC

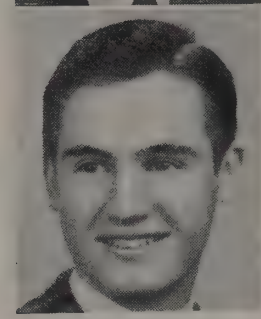

Jack W. Powell
Business Manager—Lantern

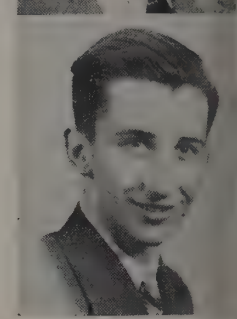

Jack A. Soules
Business Manager
Ohio State Engineer

Long's Album of CAMPUS LEADERS

Outstanding students named here took leading roles in campus activities during the past year. Their leadership accounts for the many fine achievements at Ohio State University during 1946-1947.

Virginia M. Turner
President—Student Senate

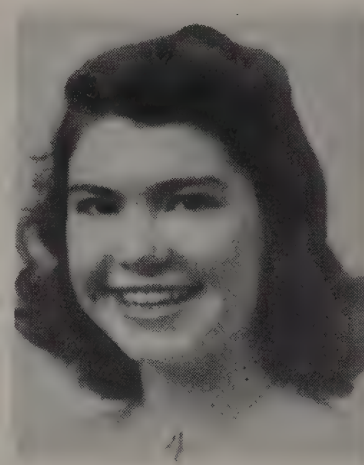

Mary Lou Dumbauld
Secretary-Treasurer—Student Senate

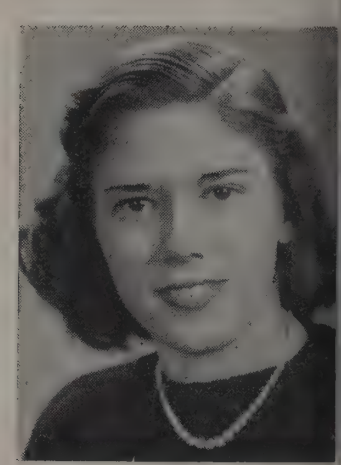

Eleanor Fell
Secretary—Student Court

Forty-five years the traditional center for books and supplies at Ohio State University

SINCE 1902
Long's
BOOKS AND SUPPLIES
HIGH ST. AT 15TH AVE.

Betty Robinson
President—Pleiades

Nancy Dunham
President Panhellenic

Hank Porterfield
Secretary-Treasurer
Fraternity Affairs

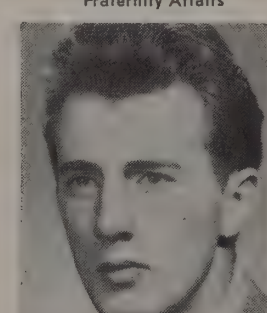

Marjorie Grossman
Business Manager
Agricultural Student

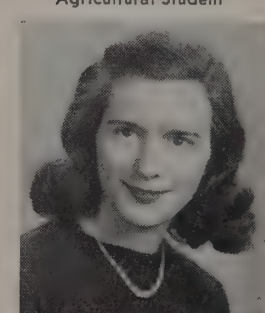

Richard T. Lasko
Director—Student Activities

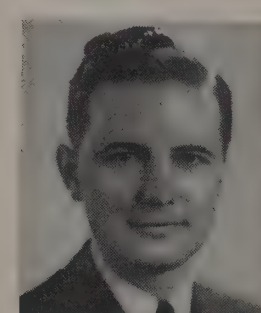

William M. Ritter
Head Cheerleader

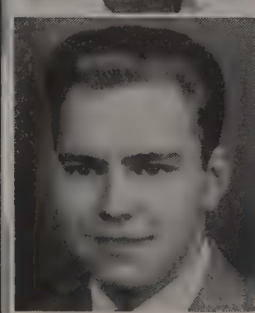

James A. Elias
President—Independent
Men's Association

Dana Reynolds, Jr.
Chairman—Council of
Fraternity Presidents

George E. Laycock
Editor—Agricultural Student

Marjorie Miller
President—W.S.G.A.

Nan S. Bixby
President—Strollers

Wilbur H. Frantom
President—Ohio State
University Veterans
Assn., Inc.

Marquis, Lynn, 482, 483
Marquis, Roselyn Villa, 125, 131
Marriott, Virginia Louise, 390, 500, 501
Marsh, Mary Clare, 347, 348
Marshall, Clayton Frederick, 144
Marshall, David John, 459
Marshall, Jean Isabelle, 177, 183, 472
Marshall, Kenneth E., 406, 407
Marshall, Rebecca I., 125, 347, 349, 472
Marshall, Richard Henderson, 309, 436
Marshall, William Brandt, 159
Marshall, Wilbur, 156
Marsters, Patricia Ann, 379
Marstell, John Veley, 156
Marti, George, Jr., 436
Martin, Charles Edwin, 448
Martin, Dorothy A., 339
Martin, George Wilson, 459
Martin, Harry Wilson, 455
Martin, J. C., 389
Martin, John G., 195, 196
Martin, Lionel F., 264
Martin, Paul William, 459
Martin, Priscilla A., 146
Martin, Richard Foster, 226, 291, 292, 293, 431
Martin, Robert L., 406, 407
Martin, Ruth May, 226, 491
Maritn, Sally Anne, 226, 373, 476
Martin, Verne Richard, 448
Martin, William Taylor, 345
Marting, Jay Timmonds, 415
Marting, John Carl, 433, 437
Marzek, Irene Marie, 339, 368
Marzolf, Ellen Barbara, 495
Masarsky, Mollie, 106
Mascik, Dolores Mae, 226, 233, 348, 471
Mascio, Joseph William, 272, 451
Masheter, Richard Lee, 434, 435
Maskey, Mona Jane, 240, 348, 373
Mason, Betty Jane, 85
Mason, Birdie, 92
Mason, David Marvin, 440
Mason, Irene Faith, 115, 510
Mason, James Gordon, 408
Mason, Robert G., 416
Mason, Robert Tussing, 327, 412
Massell, Ivan, 456, 457
Masser, Iris Jacqueline, 323, 508
Masser, Robert Allen, 394, 395
Masser, Shirley Irene, 488
Massett, Allen William, 436, 437
Masson, David Jenks, 444
Mast, Lowell Ray, 327
Masterson, Ralph A., 196
Mastorides, Ann Sylvia, 91, 212, 374
Mastorides, Fay A., 368
Mastorides, Nicholas, 468
Mastrangelo, Evelino, 400, 401
Masuoka, Kayashi, 381
Matecheck, Ruth Eleanor, 131, 226, 509
Mateer, William Curtis, 232
Matheny, Philip Raymond, 448
Mathews, David William, 85
Mathews, Donald Leroy, 106
Mathews, Donald S., 328
Mathews, Karolyn Louise, 373
Mathiott, Harold Benton, 452
Mathis, Ruth Claire, 85
Mathy, George Martin, 156
Matlzman, David, 112
Matson, Harriet Urania, 508, 509
Matson, James E., 181
Matthews, Daniel David, 444
Matyi, John, 178
Matz, Jerome Gershin, 428, 429
Maurath, George Anthony, Jr., 452, 453
Maurer, Jean Allene, 146, 379
Maurer, Robert Eugene, 467
Maurer, William Joseph, 434, 435
Mauthe, Joseph Louis, 72
Mawer, Robert S., 459
Maxromates, Andrew, 415
Maxromates, Stanley, 415
Maxwell, Richard Dale, 278, 404, 405
Maxwell, Robert Lawrence, 68
May, Marilyn, 496, 497
May, Richard Joseph, 440
Mayer, Dittie Jo, 226, 227, 373, 476
Mayer, Robert Ernest, 48, 49, 189 324
Mayer, Robert Henry, 306
Mayes, Janet Harriet, 67
Mayes, Vivian Lou, 373
Mayhugh, Virginia Virgilene, 187
Maynard, H. H., 437
Maynard, Robert M., 113
Mayne, Calvin White, 295, 431
Mayne, Robert William, 142
Mays, Lynnette, 240, 296, 376
Mays, Mildred Lois, 348
Mazzoil, James Louis, 451
McAllister, Alan Walter, 452, 453
McAllister, Alexander Ruddock, 435
McAllister, Dorothy Helen, 323, 376
McAllister, Paul George, 396
McAlpin, Joseph V., Jr., 196
McBee, Janet Ann, 500
McBride, Charles Grover, 407
McBride, William Byrl, 404
McBroome, Anne, 471
McBurney, Robert Hart, 66
McCabe, Harold Arthur, 432, 433
McCafferty, Donald, 415
McCafferty, James Arthur, 383
McCague, Dorothy Elizabeth, 174
McCall, Patricia Annette, 176
McCampbell, Malcolm Douglas, 189
McCann, Betty Marie, 500, 501
McCann, Frieda Ray, 106
McCann, George Murray, 187
McCann, Gregory Louis, 339
McCann, Jerome Allan, 339
McCann, Stephen, 444
McCarthy, Charles Joseph, 283
McCarthy, George T., 156
McCarthy, John Jay, 431
McCarthy, Patricia Ann, 339, 478, 479
McCave, Dorothy Jean, 376, 470, 471
McClanahan, Bert Lynch, 159
McCleary, Gail Philip, 144
McClellan, Byron Lewis, 146
McClellan, George B., 156
McClellan, John Leuty, 141
McClellan, Martha, 176, 183
McClelland, John Wilfred, 271
McClelland, Richard C., 416, 417
McClendon, Ruth Lee, 240, 373
McClintock, Chester Watson, 31
McClintock, James Earl, 407
McClory, Michael Joseph, Jr., 452, 453
McClung, Robert Wayne, 195, 196
McClure, Doris Jean, 348
McClure, George, 408, 409
McClure, George Matthew, 139
McClure, James Gieringer, 408
McClure, James Herbert, 189
McClure, Marjorie Anne, 125
McComb, John Critchlow, 294
McCombs, Leslie C., 399
McConaughey, Warner Richard, 426, 427
McConnell, Martha Joanne, 484
McConoughey, Helen Gracie, 367
McConville, Jean Benedict, 212
McCormick, Anita Rose, 62
McCormick, Francis Burwell, 499
McCormick, Marjorie Louise, 227
McCormick, Nancy Alice, 343
McCormick, Richard Coy, 144
McCormick, Robert Wayne, 272
McCormick, Robert William, 463
McCort, Robert Edwin, 141, 147
McCoy, Bernice Rodney, 212, 311, 370
McCoy, Carol Rose, 286, 287, 311, 316, 390, 486, 487
McCoy, Howard, 138, 159
McCoy, Thelston Orlando, 73
McCracken, Charles Herbert, 212
McCracken, Elmer Leroy, 147
McCracken, H. Richard, 164
McCready, Helen Marie, 492
McCreery, Royal Baxter, 327
McCrosky, Robert Lee, Jr., 329, 420, 421
McCue, Dorothy Jeanne, 85, 93, 249, 295
McCuen, G. W., 73, 248, 407
McCulloch, Jane, 340
McCullough, Harold M., 148
McCullough, Wanda Jean, 379
McCullough, William Jackson, 106
McCumber, Jack, 444
McCurdy, Margaret Ann, 246, 370
McCuskey, Sarah Jo, 227
McCuskey, Wilfred S., 496, 497
McDaniel, Carl Herman, 439
McDaniel, Francis Scott, 164, 439
McDaniel, Janet Ileen, 177
McDaniel, Louise, 139, 146, 491
McDanile, Marion Louis, Jr., 414, 415
McDaniel, Phyllis Ann, 91, 212, 374, 376
McDermott, Willard Henry, 416
McDonald, James Earl, 423
McDonald, Julie Lauretta, 329, 496
McDonald, Riley, 278
McDonald, William Ormand, 419
McDougall, Cherie Janice, 227, 292,
McDowell, Irene Lesser, 493
McDowell, Mary Eleanor, 106, 486, 487
McDowell, Rosemary Eileen, 472
McFadden, Carl Henry, 408
McGaraugh, Maury Maverick, 144
McGinley, Merilynn, 212, 476, 477
McGinnis, Mary, 241
McGuffert, Arthur, Jr., 240
McGinley, Merilynn, 476, 477
McGinn, Janet Ann, 240, 373
McGinnis, Dorothy Ann, 329
McGinnis, Mary Anne, 496, 497
McGinnis, Robert Edward, 297, 444
McGory, Mary Beth, 212
McGrath, Miriam McAlister, 496, 497
McGree, William Fenton, 432, 433
McGreevey, (Mrs.) Geneva Newbawer, 286
McGuire, James Joseph, 432, 433
McGuire, John Joseph, 444
McHenry, Glenn Page, 232
McHugh, James Joseph, 339
McIlvaine, Wayne Woodward, 431
McIntosh, Kyle Irwin, 435
McIntosh, Martha Ann, 496
McIntyre, Dale Donald, 294
McKalip, Stewart Rogers, 146
McKay, Hughina, 25
McKee, (Mrs.) Doris Anders, 126
McKee, Margaret Baxter, 500
McKee, Wilbur, 204, 205
McKee, William Homer, 427
McKeigan, Daniel, 444
McKenna, Frances M., 167
McKenney, John William, 421
McKenzie, Gene Rosalie, 374
McKinley, June Merea, 85, 482, 483
McKinley, William Rexford, 427
McKinnan, James, 387
McKinney, John W., 420
McKinnon, Hazel Ann, 106, 478, 479
McLam, T. J., 339
McLaughlin, Joseph Kerr, Jr., 413
McMahan, Veda Loydale, 212, 379
McMahon, Thomas Dennis, 435
McManes, Joseph R., 451
McManigal, Allen, 431
McMichael, Norman Lawrence, 327
McMichael, Robert William, 348
McMillan, Barbara Helen, 177
McMillen, Robert Gordon, 451
McMullen, Charles H., 181
McMullen, Eleanor Grace, 374, 376
McMurray, Mary Lee, 287
McNabb, Robert Leslie, 426, 427, 458
McNaull, Marjorie Rae, 241, 374, 480
McNeal, Charles Alan, 435
McNeal, Robert Alan, 434, 435
McNulty, Thomas Frederick, 146
McPhail, Donald, 156
McQueen, Marye-Ann, 470, 471
McRae, Catherine Florence, 241
McReynolds, Charles Reese, 171
McReynolds, Robert Leroy, 232
McVay, Carl Sheridan, 241
McVay, David Stuart, 423
MvVey, Carl Fletcher, 438, 439
McVey, George W., 341
McVey, Kenneth Kent, 408
McVey, Thomas Morrison, 444
Meacham, Trent Orlo, 403
Mead, Frank Waldreth, 62
Mead, William Jasper, 301, 327
Meade, Russell DeRayford, 272, 286
Means, Hugh J., 420
Means, John William, 420
Means, Johnston Hildreth, 448
Means, Madelaine Butler, 85
Means, Russel G., 420
Mearig, Mary Ann, 492
Mechir, George Xavier, 164, 165
Meckler, Lawrence M., 160, 428
Meckstroth, Charles Victor, 171, 181
Meckstroth, (Mrs.) M. Roberta, 484
Medley, Jackson Clark, 458, 459
Medsker, George Allen, 435
Meehl, William Edwards, 227, 309
Meek, Thomas Bradfield, Jr., 434, 435
Meeks, Jack, 389
Meery, Joyce A., 227
Meggitt, William Frederick, 66, 406, 407
Mehaffey, Jean Ann, 479
Mehlman, Betty Kay, 227, 374, 471
Meikle, Wendell Alvin, 158, 159
Meiklejohn, Robert, 448
Meinken, Virginia Lenelle, 374, 508
Meisor, Robert Howard, 398
Meisner, David, 428, 429
Meizlish, Arthur Julian, 440
Melick, Cletus, Edgar, 314
Melick, Mary Elizabeth, 206, 212, 311, 316, 317, 321, 472
Mellin, Virginia Cresap, 487
Mellinger, Betty Jean, 183
Mellinger, Raymond C., 180
Mellman, Ralph Philip, 446, 447
Melsheimer, Robert S., 139, 423
Melyn, Arthur Harvey, 90, 394, 395
Melzer, Robert Daniel, 460, 461
Mendel, Morris, 428
Mendelson, Leon, 460, 461
Mendelssohn, Irving, 447
Mendenhall, Charles Birkenshaw, 408
Mendolwitz, Martin, 445
Menker, Irene Mary, 374
Menyhert, Coleman Richard, 412, 413
Mercer, Arthur, 438, 439
Merkle, Audrey Adelaide, 486, 487
Merlin, Philip, 395
Mermelstein, Herbert Milton, 428, 429
Merrell, William Sidney, 164
Merrick, George, Jr., 438, 439
Merrick, Margaret Ann, 216, 217, 220, 221, 227, 233, 302, 311, 316, 317, 490, 491
Merrill, Betty Lou, 480, 481
Merrill, Patricia Jeanne, 374
Merritt, Robert Bruce, 402, 403
Merry, Joyce Anita, 504, 505
Merry, Myron Edward, 436, 437
Merryman, Joyce Ann, 220, 221, 306, 311, 484, 485
Merryman, William Barton, 171
Mertz, Margery Jean, 72, 227, 495
Merwine, Martha, 146
Merwine, Ruth E., 91
Meshenberg, Lester David, 309
Messick, Richard Taylor, 271
Messmer, Donald Davis, 339
Messmer, Marianne, 498, 499
Metcalf, Ned, 412
Metcalf, Theodore Otis, 164, 165
Metters, E. Patricia, 212, 316
Metz, Harvey Victor, 106, 112, 113
Metzger, Frederick Kubler, 194, 197
Metzger, Paul St. Clair, 181
Metzger, Phyllis Anne, 492, 493
Metzger, Richard Herman, 460
Meunier, Lois J., 304, 490, 491
Meuser, Joan, 492, 493
Meyer, Allen Leymone, 97
Meyer, Donna Louise, 492
Meyer, Eleanor Haynes, 85, 479
Meyer, Frederic Cooper, 395
Meyer, Paul Audley, 68
Meyer, Roman L., 194, 195, 196
Meyer, Shirley Vaughna, 227, 286, 494, 495
Meyer, Thomas Albert, 459
Meyer, Victor Ned, 147
Meyers, Barbara Jean, 111, 502, 503
Meyers, Frederick David, 52, 53, 202, 203, 204, 205, 212, 291, 292, 305, 306, 307, 416, 417
Meyers, James Edward, 443
Meyette, Marjorie Lea, 227, 370
Michaels, Betty Jeanne, 227, 314
Michaels, Meryle Annette, 503
Michell, Emily May, 368
Michlocsky, Charles Harry, 428
Mickle, Earl J., 444
Mickle, Richard, 423
Micklewright, Ethel Agnes, 374
Mico, Mary Bridget, 295
Middaugh, Frank Richard, 434, 435
Middleton, Amy Louise, 496
Middleton, David Clarke, 466
Middleton, Ralph James, Jr., 323
Midler, Merle Martin, 147
Mierka, Kathleen Rae, 373
Miesse, Gabriel Ralph, Jr., 426, 427
Mighton, Audrey May, 346
Mihalega, Irina, 241
Mika, James Louis, 418, 419
Mikesell, Glenn Ellis, 72
Milann, Lovella, 339
Milburn, Wendell Robert, Jr., 241, 406, 407
Miles, Gordon Leslie, 181
Miles, Richard George, 427
Milewski, Chester Frank, 141
Milhoan, John Arthur, 423
Milicia, Angeline Mary, 326, 370
Milicia, Concetta Elizabeth, 326, 370
Miller, Andrew William, 431
Miller, Betty Ann, 220, 221, 312, 313, 492, 493
Miller, Charley F., 30
Miller, Clyde Lee, 448
Miller, Curtis Ellsworth, 448
Miller, David F., 116
Miller, Donald E., 67, 383, 408, 409
Miller, Doris R., 241, 368, 472
Miller, Edward, 241
Miller, Elizabeth A., 93, 294, 295, 302, 311, 380
Miller, Erwin Joel, 394
Miller, Estelle Frances, 227, 382
Miller, Floyd Henry, Jr., 86, 444, 445
Miller, Freddie Scovell, 416, 467
Miller, George Frederick, 402, 403
Miller, George Horace, 465
Miller, George Woodward, 418, 419
Miller, Geraldine, 373
Miller, Harold, 395
Miller, Henry Stanley, 435
Miller, Hermann Clinton, 113, 443
Miller, James Earl, 463
Miller, John Arthur, 448
Miller, John Edward, 147
Miller, John Rine, 339, 412, 413
Miller, Joseph Nelson, 416
Miller, Keith Ronald, 464
Miller, Leslie H., 68
Miller, Lewis Rudolph, 298, 344
Miller, Malcolm Lee, 448
Miller, Margaret Ann, 374
Miller, Marjorie Hunter, 50, 51, 52, 106, 114, 115, 305, 306, 307, 311, 313, 492, 493
Miller, Martin J., Jr., 423
Miller, Michael Dennen, 456, 457
Miller, Morrell Afred, 408
Miller, Patricia Mae, 484, 485
Miller, Phyllis Jeanne, 62, 74
Miller, Priscilla Joan, 367
Miller, Ray Charlton, 420
Miller, Richard Karr, 171
Miller, Richard Rankin, 67
Miller, Richard Thomas, 116
Miller, Robert Channing, 73, 196, 448
Miller, Robert Lee, 195, 196, 414, 415
Miller, Robert Merlin, 106
Miller, Robert Sterling, 404
Miller, Robert Watson, 144
Miller, Rosaline, 382,
Miller, Russell L., 320

MAINTAINING

A TRADITION OF

FINE FASHION

FOR

THIRTY YEARS

ON

EAST BROAD STREET

IN

COLUMBUS

Mrs. Eugene Gray Inc.

Columbus, Ohio
·Dayton, Ohio

Summer Resort Shop
Harbor Springs, Michigan

Miller, Sally Ann, 496, 497
Miller, Victoria J., 377
Miller, Virginia Joy 212, 290, 314, 500
Miller, Warren John, 158, 302, 304, 329, 459
Miller, William Rudolph, 434, 435
Millhoff, James Franklin, 116
Millison, Nannette King, 486, 487
Mills, Robert, 414, 415
Minard, Carson Jackson, 142
Mindling, Sidney, 460, 461
Miner, Charles Patrick, 339
Miner, Richard Allen, 412
Miner, Robert B., 196
Miner, Vera Marie, 377
Minke, John Edward, 404, 405
Minister, Suzanne, 114, 202, 203, 206, 212, 306, 307, 310, 311, 312, 321 483
Minnich, Stephan H., 141, 444, 445
Minor, Robert Walter, 408
Minsky, Arthur, 86, 90
Minter, Daniel Quinn, Jr., 439
Miser, Wilma Jane, 106
Mitcham, Billye M., 495
Mitchell, Antoinette Paine, 106, 115
Mitchell, Barbara Ann, 495
Mitchell, Charles Jordan, 420
Mitchell, Ferne Lois, 486, 487
Mitchell, Howard R., 431
Mitchell, Jack Lynn, 241
Mitchell, Jeanne Anne, 241, 391, 500
Mitchell, Marvin Lee, 183
Mitchell, Thomas Wesley, 281
Mitchell, Tony, 476, 477
Mitra, Madhasudan, 148
Mittelman, Sidney, 428, 429
Mitten, Florence Cecelia, 374
Mitten, Virginia Anne, 374
Mittendorf, Edith Ann, 241, 480
Mittler, Laurette Mae, 70, 72
Mitzman, Newt, 337
Mobley, Howard Walter, 241
Mobley, Robert Lee, 418, 419
Modes, Sonia, 488
Moehrman, Ervin, Jr., 339
Moehrman, Robert Louis, 339
Moeller, Lois Mae, 146
Moench, Phyllis Ann, 293
Moessinger, Fred Charles, 436, 437
Moffat, Doris June, 296, 314, 482, 483
Moffat, Paul Kelman, 415
Mohler, Clinton Andrew, 139
Mohnacki, Helen, 86, 494, 495
Moinster, Ilene Madelyn, 374
Moldea, Emil, 272, 415
Moles, Richard Dewitt, 431
Molinski, Helen Victoria, 126
Moll, Alvin C., 397
Moll, Verdin Atlee, Jr., 409
Mollard, Jack Ellis, 144
Molli, Louise Joseph, 432, 433
Mondak, Edward Frank, 70
Mongolis, Sterling, 323
Monroe, Emmitt Paul, 86, 448
Monroe, James Richard, 436
Monroe, Joyce Annette, 484
Monroe, Marilyn Marie, 69, 476, 477
Monroe, Robert E., 443
Montalto, Paul Norman, 186
Montanaro, Richard Francis, 296
Montanez-Rivera, Luis A., 194
Montano, Kathryn Louise, 311, 341, 347, 348
Montanus, Edward Anthony, 431
Montello, Ralph Vince, 326
Montgomery, Jo-Ann R., 348, 484
Montgomery, Lancelot R., 196
Montgomery, Paul Winston, 156
Montaya, Ruth Ann, 346
Montz, John M., 435
Moody, Paul Hutt, 427
Mook, Jean Ann, 500, 509
Moon, John Chester, 232
Moon, Katharyne Mae, 343
Mooney, Bernard F., 282, 459
Mooney, Frank George, Jr., 435
Mooney, John Fred, 348
Moore, Bertha Gay, 368
Moore, Clyde Jackson, 132
Moore, Colleen Ann, 374, 376
Moore, Earl Franklin, Jr., 113, 116
Moore, Eileen Frances, 476, 477
Moore, George Washington, Jr., 93
Moore, Hazel, 343
Moore, Helen Jayne, 368
Moore, Janice Helen, 241, 379
Moore, Jayne, 300, 301, 480
Moore, J. L., 379
Moore, Joseph Stephen, 424, 425
Moore, Joyce Avonne, 227
Moore, Katherine Sohn, 86, 91, 321
Moore, Kenneth Fraser, 73
Moore, Lillian May, 374
Moore, Marjorie, 295, 484
Moore, Martha Jane, 126, 131, 500, 501
Moore, Mary Ann, 227
Moore, Nancy Ann, 227, 287, 296
Moore, Ned Thomas, 296
Moore, Oscar G., 423
Moore, Peggy Jane, 114, 212, 286, 302, 304, 494, 495
Moore, Richard Hayes, 415
Moore, Richard R., 459
Moore, Roland Robert, Jr., 452, 453
Moore, Ruskin Donald, 68, 383
Moore, Thomas Howard, 427
Moore, William A., 451
Moore, William C., 415
Moore, William James, 408
Moorehead, (Mrs.) Lee, 341, 343
Moorehead, Rev. Lee C., 341
Moose, Eleanor Maxine, 86
Morales, Maria Victoria, 378
Moran, Francis, 432, 433
Moran, Mary Louise, 115
Moran, William T., 444
Moreland, Beverly, 86, 333, 337, 490, 491
Morgan, Betty Ann, 472
Morgan, David Orville, 154, 158, 159
Morgan, Marshal Charles, 181
Morgan, Martha Lou, 370
Morgan, Mary Anne, 496
Morgan, Richard Howell, 431
Morgan, Robert, 156, 404
Morgan, Sylvesta, 510
Morgan, Sylvia, 348, 382
Morgan, Winston Lee, 349
Mori, Jeanne Ann, 241, 373, 487
Mori, Paul Albert, 180
Moriarty, Edward Joseph, 436
Mortiz, Joanne, 241, 368
Morkel, Gordon F., 459
Morr, Ralph Vernon, 399
Morr, Robert Shuey, 158, 159
Morris, Ann Geraldine, 241, 293, 323, 374, 376, 506, 507
Morris, Betty Jo, 368
Morris, Clara Jayne, 319
Morris, Clyde T., 147
Morris, Conde, 62
Morris, Donna Rae, 374, 376, 500
Morris, Gilbert Charles, 144
Morris, Guy Torrence, 139
Morris, Jack, 331
Morris, Jayne, 227, 373
Morris, John Thacker, 411
Morris, Mary Elizabeth, 379
Morris, Mary Louise, 484
Morris, Ned Freeman, 143
Morris, Scott Bradley, 142
Morrison, Charles Willis, 448
Morrison, Jessica Jean, 92, 491
Morrison, Warren D., 404, 405
Morrow, Billy Stephens, 408
Morrow, James Dillon, 459
Morrow, James Elbert, 241
Morrow, Richard Martin, 44
Morrow, Thomas Leroy, 383
Morse, Benjamin Clarke, 410, 411
Morse, Robert Stanley, 345
Morse, Stanley Morton, 301, 456
Morton, Dorothy Virginia, 126, 343
Moscato, Frank, Jr., 400, 401
Moscato, Mary Phyllis, 347, 349, 380
Moscrip, Robert Lee, 106, 116
Moseley, Beverly Harris, 443
Moseley, Charlotte, 510
Moseley, Victor Conway, 296, 297, 443
Moses, Doris Ruth, 474, 475
Mosesson, Norman David, 460, 461
Moskowitz, Merle, 400
Moskowitz, Murray, 350
Moskowitz, Sylvia, 506, 507
Mosley, John Edwin, 232
Moss, Jean, 500
Moss, Michael Alan, 460
Mossbarger, James Austin, 327
Mossbarger, Paul Thomas, 459
Mossburg, Charles Elliot, 341
Mosure, William Carl, 438, 439
Mott, Ralph Joseph, 159, 508, 509
Motycka, Lewis Martin, 196
Motz, William Kern, 448
Mouch, Robert LaMar, 412
Mouery, Howard Donald, 452, 453
Moulton, Mary Martha, 500
Mount, Lois E., 66, 68, 298, 343, 374
Mourey, Howard, 335
Mowery, Patricia Ann, 374
Mowery, Robert Dee, 444
Moxley, Rosemary, 481, 511
Moyer, James Russell, 412
Moyer, Mary M., 382
Moyer, Wade, 156
Moyle, Bennett Oliver, 147
Mrangan, Myron, 339
Mraz, David Martin, 339
Muckley, Marian E., 86
Murr, Robert, 159
Mucuoglu, Mahmut Celalettin, 326
Muehleisen, Charles Arden, 348
Mueller, George E., 148
Mueller, John William, 148
Mueller, Karlyn Lee, 368, 478, 479
Mueller, Marilyn Margaret, 241
Mueller, Mary Katherine, 154, 161
Mueller, Mary Louise, 368, 494, 495
Mueller, William Warren, 410, 411
Muench, Gloria Evelyn, 339, 382
Muench, Leon Carl, Jr., 410, 411
Muench, Miriam Elizabeth, 340
Muff, David Montford, 404, 405
Muff, Harper Hale, 404, 405
Muiesonne, Art, 339
Mull, Evelyn Janice, 374
Mullay, Ann, 484
Mulleni, Martha Jeanne, 480, 481
Mullens, Marshall Edward, 404, 405

TEXTBOOKS
New and Used
•
Supplies
•
Engineering Equipment
•
Art Materials

UNIVERSITY BOOKSTORE
•
"For the benefit of students and faculty"
•
EAST BASEMENT DERBY HALL

Muller, Peter Henry, 72, 298
Mullett, Marcia Louise, 341
Mullin, Thomas Edward, 444
Mulloney, Dalton Hayes, Jr., 444, 445
Mulloney, Mary Louise, 492
Munch, Theodore William, 348
Munkacsy, Michael, 241
Munn, Marjorie Louise, 500
Munn, Mark Lee, II, 330, 418, 419
Munro, William David, 106
Munsell, Shirley Louise, 492, 493
Murnane, Joseph William, 412
Murnane, Robert Thomas, 171
Murphy, Betty Sue, 66
Murphy, Charles T., 196
Murphy, George Edward, 159
Murphy, Jean Kathleen, 227, 339
Murphy, Jeretta Irene, 492, 493
Murphy, John Carson, 272, 278
Murphy, Joseph J., 94
Murphy, Patrick Edward, Jr., 272
Murphy, Richard Franklin, 279
Murphy, Sue Anne, 496
Murray, Alfred John, 227
Murray, Ernest Leroy, 158, 159
Murray, Eugene Joseph, 416, 417
Murray, Janice Eileen, 227, 327, 349, 379, 471
Murray, Miriam Adele, 213, 358, 495
Murray, (Mrs.) R. Florence Kaltenback, 177, 183
Murray, Robert Keith, 420
Murstein, Mildred, 115
Murtbaugh, Beatrice Irene, 377
Murtha, Matthew James, 444, 445
Musengo, John Frederick, 400, 401
Musser, George, 116
Mutchler, Budd Francis, 348
Mutchler, Calvin Kendal, 73
Mutzner, (Mrs.) Doris Wardell Alexander, 62
Myers, Albert Ray, 241
Myers, Barbara Lee, 115, 227
Myers, Beatrice Fay, 126, 318
Myers, Don Lincoln, 436
Myers, Donald John, 195
Myers, Donna Mae, 227
Myers, Dorothy Jean, 374
Myers, Dorothy Louise, 476, 477
Myers, Douglas Warren, 436
Myers, Gwynne Bonnell, 309
Myers, James Arthur, 436
Myers, Jean Marie, 374
Myers, Marian Lois, 374, 376
Myers, Milton Bernard, 395
Myers, Paul Loy, Jr., 404
Myers, Theodore Blow, 394, 395
Myhling, John Gerald, 448

N

Nadalin, Robert John, 443
Nagel, LeRoy Burdett, 126, 501, 502
Naish, Robert, 44
Nakano, Kuulei Toshie, 377
Nakowawa, Laura, 368
Nally, William Francis, 388
Nangle, Gerald Francis, 420
Nash, Phyllis Ann, 86, 93, 287, 295, 290
Nass, (Mrs.) Eleanor Marie, 86, 161
Natham, Beverly Joy, 503
Nathan, Marian Rose, 106
Nathanson, Arnold Norman, 446, 447
Naujoks, Dorothy Joanne, 312, 313, 367
Nave, Ruth Arlene, 484, 485
Navin, James Louis, 106
Naylor, Evalyn, 349, 368
Naylor, Nancy Lou, 370
Naylor, Rex Vaughn, 94
Neal, Robert J., 116, 416, 417
Neckar, Jack Wallace, 420
Nedved, Laddie Thomas, 465
Neff, Deloris Ethel, 68, 370
Neff, Edith Deama, 93, 213, 313, 321
Negin, William Seymour, 296, 440
Nehls, Joanna Mae, 329, 390, 480, 481
Neiheisel, Mary Ellen, 86, 93
Neikirk, George W., 194
Neilson, (Mrs.) Bette Ball, 86
Neiman, Ralph Bernard, 440, 441
Neiman, Thelma Marion, 314, 315, 382, 475
Neiser, Rodger John, 106, 443
Neiswander, Dorothy Alice, 374, 376
Nelma, Martha Jean, 504
Nelson, Hugh Willard, 431
Nelson, John Edward, 381
Nelson, Kennard Stanford, 132
Nelson, Lawrence Webb, Jr., 116, 341, 402, 403
Nelson, Marceil June, 126, 333
Nelson, Philip Herbert, 459
Nemcik, Francis J., 171
Nemec, William, 328
Ness, Marilyn Jean, 370
Nettleton, James Chester, 410, 411
Neubig, Robert Doane, 404, 405
Neubrecht, Charles Nelson, 146
Neuhart, Richard Frederick, 444
Neumaier, Hansrainer Dietmar, 412
Neuman, John William, 438, 439
Neuman, Sylvia Rae, 474, 475
Neustadter, Edward Leon, 395
Nevens, Thomas D., 427
Newdick, Louise Peyton, 319
Newdick, (Mrs.) Marie, 367
Newell, Evelyn Marie, 314
Newell, Harry Lloyd, Jr., 130
Newell, Robert Earl, 408, 409
Newell, William Frederick, 271
Newlin, James T., 402, 403
Newman, Allan Murray, 447
Newman, Bernard, 447
Newman, Charles Lester, 400
Newman, David, 446, 447
Newman, James Edward, 68, 399
Newman, Jean, 314, 370
Newman, John Luther, 271
Newman, Melvin Spencer, 460
Newman, Paul, 296, 460
Newman, Philip Jack, 447
Newman, Ralph Wendall, 67
Newman, Richard, 447
Newman, Robert Harris, 446, 447
Newman, Sara Jean, 226, 318, 319
Newpoff, Milton Stanley, 447
Niarchos, Helen, 86
Niarchos, Mary, 120, 130
Nicewarner, Clyde William, Jr., 420
Nicholas, Edward Irwin, 448
Nichols, Irene Ruthe, 373
Nichols, Mark David, 453
Nicholson, Robert Clyde, 403
Nickel, James Elsner, 403
Nickel, John Hugh, 181
Nickerson, (Mrs.) June Cope, 91
Nicodemus, Elece May, 341, 543
Nicolls, David Stanley, 223, 410, 411
Nicolosi, Rose Ann, 373, 504, 505
Nida, Joan, 46, 47, 480, 481
Nigro, William Sebastian, 418, 419
Nihart, Aimee Jeanne, 348, 478, 479
Nimitz, Mary Dale, 479
Niple, James Harley, 408
Nisenoff, James, 336
Nisley, Martha Lou, 66, 68
Nisonger, Herschel Ward, 407
Nisonger, Joseph Wendell, 71, 452, 453
Niswonger, Virginia Ann, 161, 228, 292, 293, 304, 374, 393
Nitche, Barbara Lou, 228, 368
Nitschke, Charles Albert, 388, 404
Nix, Barbara Jean, 370
Nixon, Robert Harry, 410, 411
Nixon, William David, 450, 451
Noble, Betty Louise, 374
Noble, Iris Marie, 318, 373
Noble, Wilma Audene, 492
Nocker, Judy Mae, 500
offsinger, Margaret M., 68
Nolan, Paul Edward, 154, 156
Nolan, Robert Francis, 414, 415
Noland, Nancy A., 496, 497
Noonam, Mary Agnes, 498, 499
Nordquest, Carl Edward, 142
Nordstrom, James Bruce, 436
Normecutt, Nancy, 500, 501
Norpell, Constance Jerome, 496, 497
Norris, Francis Samuel, 68
North, William R., 436
Northcraft, Julian Oran, 114, 213, 292, 293, 416, 417
Northrup, Richard Verne, Jr., 113, 451
Norton, Kenneth Charles, 219, 228, 306, 386, 387, 389
Nosker, Robert Wayne, 71
Noster, Kenneth Frank, 436, 437
Notestine, Thomas Lee, 416, 417
Notman, Jack, 452
Notman, Robert Dean, 452
Novak, John Leon, 272, 416, 417
Novell, Howard Andrew, 183
Novicky, Anne Elizabeth, 174, 498, 499
Nowe, Robert Edward, 444
Nowels, Jack Eugene, 68, 213, 330, 348, 406, 407
Nowels, (Mrs.) Lenna E., 66, 68
Nowicki, Red S., 91, 424
Noxon, George Henry, 232
Noyan, Ahmet, 326
Noyan, Fethi, 326
Nuckols, Ann Shirley, 478, 479
Null, James Elwood, 435
Nusbaum, Diane Miriam, 474, 475
Nusbaum, Jane Charlotte, 474, 475
Nutter, John Phillip, 411
Nutter, Margaret Frances, 472, 473
Nutting, Dorothy Ann, 340
Nuzum, Isabel, 340
Nyce, Clarence B., 181
Nye, Vada, E., 177

O

Oakes, O. Nakine, 373
Oatey, Alan Rowe, 106, 116, 430
O'Brien, Marion, 374
Obenour, Sterling, Wallace, Jr., 459
Ober, Lawrence Edward, 232
Oberteuffer, Delbert, 408
O'Brien, Harry R., 298, 407, 443
O'Brien, John E., 432, 433
O'Brien, Harry R., 407
O'Brien, Thomas F., 86
O'Bryant, Robert Keith, 463
O'Connor, Joanne Mae, 69, 241, 298
Odebrecht, Ashbury Richard, 426, 427
O'Dell, Raymond Thomas, 443
Odenweller, William Joseph, 423
Odess, Marjorie, 374, 506, 507
O'Donnell, Helen Rosemary, 486, 487
O'Donnell, Norbert Frank, 423
O'Donnell, William Ward, 408
Oebker, Norman Fred, 70, 228, 278, 406, 407
Oehmler, Donald Clive, 414, 415
Oelberg, James Phillip, 465
O'Farrell, Nora Kathleen, 131
Office, Phillip Alan, 460
Ogan, Dorothy Jean, 213, 498, 499
Ogg, Maryann, 379
Ogram, Gordon, 423
Ogren, Henry William, 302
O'Hearn, Edward Theodore, 435
Ohlbach, Jeanne Marie, 472
Ohlemacher, Elinor Dixon, 164
Ohlemacher, Robert Lewis, 116, 442, 443
Ohliger, (Mrs.) Maxine M., 156
Ohliger, Paul H., 171
Ohly, Robert Wayne, 458, 459
Okita, Frank Toshio, 228, 232
Okun, Donald To, 447
Olafson, Richard Sigfus, 423
Olah, Michael George, 383
Olen, Bernice Ruth, 474
Olinger, Mary Kay, 69
Olinger, Rosella Christine, 370
Olinsky, Gerald, 106, 456, 457
Oliver, Charles Edward, 323, 415
Oliver, Glenn Franklin, Jr., 430, 431
Oliver, Harold Edwin, 459
Oliver, Suzanne, 500
Olmstead, Irving Platt, Jr., 327, 430, 431
Olpp, Robert Walter, 106
Olston, Annette Whiteside, 241, 471
Olson, Arthur Harry, 72
Olson, Leroy E., 444, 445
Oman, Richard Heer, 435
O'Morrow, Edith Duane, 508
O'Neall, Rosann, 106, 314
O'Neil, Janet Marie, 482, 483
O'Neil, Joyce Marie, 130, 213, 302, 308
O'Neil, Peggy Ann, 187, 188, 189, 368
O'Neill, John Joseph, 126
O'Neill, Lawrence John, 126
O'Neill, Leonard G., 132
O'Neill, Thomas George, Jr., 132
Opfer, Clifford Carmen, 241
Opfer, Robert John, 406, 407
Opper, Jay Irwin, 460
Opper, Millard B., 460
Opre, Raymond Elliott, 410, 411
Orcutt, Albert Washburn, 320
Orders, Richard Lee, 430
O'Reilly, (Mrs.) Margaret Jean, 374
O'Reilly, Richard A., Jr., 432, 433
Orendorff, Warren Charles, 278, 279
Orlando, John Joseph, 400, 401
Ormsby, Mary M. Patricia, 228, 476
Ormsley, Mary, 379
Orndorff, Dorothy Wanda, 228, 370
Orndorff, Verne Glendon, 272
Ornstein, Grace Shirley, 374
Ornstein, Samuel Lee, 395
Orosz, Frank Steve, 232
O'Rourke, Edward V., 432
Orr, Charles Henry, 443
Orr, James Homer, 107
Orr, James Louis, 188, 412, 413
Orr, William Gordon, 195, 196
Orthey, Marian Lee, 376, 472
Orwick, Dorothy Gene, 314, 476
Orwick, Gene, 476
Osborn, Carolyn Elizabeth, 491
Osborn, Dolores Jean, 373
Osborn, Herbert, 407
Osborn, Lucille, 295
Osborn, Noel Dwight, 345
Osborn, Phyllis Louise, 242, 379
Oscherwitz, Betty Lee, 488
Oshelski, John, 416, 417
Osher, Joyce Ann, 323, 503
Oslar, Robert Ernest, 156
Ossip, Irwin Kenneth, 440
Oster, Clinton Victor, 451
Ostrander, John Archer, 423
Ostrov, Daniel, Lee, 447
Ostrov, Saul Aaron, 460, 461
Oswald, Richard Paul, 434, 435
Oswalt, Eugen Morris, 156, 306, 307
Otstot, Robert Edward, Jr., 416
Ott, Carolyn Rose, 107, 348, 483
Ott, Eleanor Amelia, 46, 47, 107, 115, 310, 311, 313, 500, 501
Ott, Geraldine Myra, 494, 495
Ott, Howard Francis, 281, 410, 411
Oty, John William, 458, 459
Outten, (Mrs.) P. C., 62
Overbeck, Charma Lee, 74, 311, 313, 390, 496, 497
Overfield, Virginia Elsie, 370
Overholser, Mary Alice, 126
Overshultz, Aileen Maxwell, 382

Overmyer, Joan Louise, 177
Overmyer, Wayne Sanford, 113
Overmyer, William Henry, 345
Overturf, LaElna, 343
Owen, Calvin Pence, 147, 426, 427
Owen, Jacqueline Bowsman, 492
Owen, Margaret Jane, 495
Owens, James Samuel, 30
Owens, Janice, 286
Owens, Patty, 472, 473
Owens, Willard Paul, 327
Owsley, Rosemary, 478, 479
Owston, Georgann Elizabeth, 373, 494, 495
Oyster, Harold Eugene, 424, 425
Ozbayrak, Ali Ihsan, 326

P

Packard, Philip Tilton, 139, 141, 144
Paffenbarger, Ralph S., 439
Paffenbarger, Tom Link, 107, 286
Paffrath, Lowell R., 445
Paisley, Richard Stevenson, 466
Palchik, Yale Steve, 160
Palcick, John Edward, 448
Palik, Edward Daniel, 323
Palisin, Ernest Joseph, 143, 387, 450, 451
Palka, Joseph A., 467
Palma, Ernest Thomas, 419
Palmer, Dean W., 164, 165
Palmer, Dwight Miller, 451
Palmer, Ervin Slater, 228, 296, 320
Palmer, Gladys E., 325, 479
Palmer, June, 296
Palmer, Keith, 444, 445
Palmer, Patricia Anne, 480
Palmer, Richard Raymond, 186, 252, 254, 272
Palmer, Stanley Wayne, 435
Palmer, William Henry, 407
Panigot, Eugene A., 432
Panzer, Kalvyne, 382
Paolette, Aldo F., 404
Paoloemilio, James John, 400, 401
Papp, Gilbert Roland, 439
Pappas, John Anthony, 468
Pappas, Paul Nick, 468
Parent, Sarah Jane, 472, 473
Pargeon, Eugene Watson, 424, 425
Parish, Cloyce Junior, 73
Pariso, Jesse Frances, 329, 410, 411
Park, Joseph Andrew, 26, 305, 306, 389, 404
Park, Warren Sells, Jr., 431
Parker, Barbara Elizabeth, 63, 504, 505
Parker, Hy, 395
Parker, James Austin, 420
Parker, Jean L., 86
Parker, Virginia Emma, 482, 483
Parkinson, John Raymond, 300, 301
Parks, Ernest, 256, 258, 259
Parks, Jean Alice, 348, 495
Parlette, Alfred Lawrence, 443
Parlette, George Robert, 443
Parrett, Cary M., 195, 196
Parrett, Leslie L., 195, 196
Parrett, Tomie Lou, 69, 368
Parrish, Martha R., 370
Parrott, Ellwood Sager, 63, 438, 439
Parrott, JoAnn Evelyn, 242
Parrott, William Earl, 86
Parry, Glendon E., 346, 439
Parsons, William Donald, 396, 397
Partenheimer, Stanwood W., 434, 435
Parts, Marily, 374
Paschal, Richard Bruce, 219, 228, 322, 323, 329, 330, 387, 414, 415
Passmore, Howard Keith, 116
Pastor, Jerome, 107, 112, 447
Pastorius, Thomas Alton, Jr., 94, 294, 295, 302
Patch, A. J., 407
Patchen, Olga Leona, 242
Patchen, Pauline N., 242
Patrick, Stephen, 107, 436
Patronsky, Richard John, 73, 396, 397
Patterson, Ann, 496
Patterson, Carl Jay, Jr., 72
Patterson, Carl, (Mrs.) 72
Patterson, Christine Ada, 68, 242, 343
Patterson, John Dayton, 466
Patterson, Ruth Eileen, 374
Patton, Marjorie Braden, 311, 500, 501
Patton, Thomas, 32
Patty, Margaret Elizabeth, 203, 310, 311, 313, 321, 484, 485
Patzwahl, Marilyn Dorothy, 273, 293, 472, 473
Paugh, Virgiina Ruth, 63
Paul, Carey B., 434, 435
Pauley, Karl, 443
Paulin, Marvin Edward, 67
Paulinski, Laetitia Ann, 161, 373
Paullin, Margaret Ellen, 66, 68, 298, 374, 476, 477
Paullin, Norma Louise, 242, 368, 500
Paulson, John Martin, 142
Pavlatos, Robert Basil, 468
Pavlik, Franklyn Edward, 436, 437
Pawlaczyk, Patricia Barbara, 370
Paxton, Edmund Bernard, 427
Paxton, John Arnold, 63, 71
Payne, Constance Ann, 390, 480, 481
Payne, Ion Dyer, 511
Payne, Verna, 511
Payton, Donald Jay, 327
Peabody, Dwight Van Doren, Jr., 72
Pearce, Leah June, 492
Pearson, Billie, 311, 374, 376
Pearson, Wilma Frances, 228, 325, 348
Peasley, Nola Lois, 374
Pechter, Morton, 107, 440, 441
Peck, Merton Joseph, 411
Peckinpaugh, Mary Elizabeth, 107, 115
Pekarek, Robert Charles, 435
Pelton, Robert Laurel, 327
Pendergast, Thomas Southerland, 420
Pengelly, Donald A., 435
Penhorwood, Kennethr Fean, 271
Penhorwood, Kenneth Fean, 271
Penn, Glenna N., 511
Penn, Henry Irvin, 327
Penn, Margaret Neal, 472, 473
Penn, Sheldon, 440
Penner, Arthur Jack, 277, 428, 429
Penrose, DeWitte Grone, 419
Pensky, Lester, 460
Penyak, Barbara, 370
Peppe, Michael, 48, 49, 277
Pepper, Ruth Eleanor, 370
Peppercorn, Bert Leonard, 172, 183
Perdue, Robert Louise, 439
Pergorelc, Edward, 455
Perilstein, Joan, 336
Perini, E. Peter, 255, 257, 427
Perkins, Delbert Earl, 113, 213, 304
Perkins, Donald LeRoy, 68, 396, 397
Perkins, Jean Elise, 367
Perkins, John Nash, 410, 411
Perla, Harold Francis, 447
Pero, Marjorie Ann, 374
Perry, John Spencer, 73, 383, 406, 407
Perry, June, 430
Pertko, Dorothy Margaret, 470, 471
Peterman, Milton, 428
Peters, Arthur Carl, 452
Peters, Carolyn Elizabeth, 374, 376
Peters, Flora Halderman, 126, 343
Peters, Phillip John, 156
Peterson, Anna Mary, 130
Peterson, Jack Edward, 444, 445
Peterson, Janet Marie, 370
Peterson, Marvin Herbert, 427
Peterson, William Russell, 415
Peterson, William Wade, 415
Petrilli, Ernest F., 401
Petry, John Kenneth, 345
Petry, Robert Lyle, 424
Pettis, Charles Robert, Jr., 141
Pettit, Clifford C., 416
Pettit, Lyle Smith, 159
Pettit, Robert C., 416, 417
Petty, Beatrice Ann, 487
Pettys, Ray Rummell, 462
Pezor, Laurence John, 412, 413
Pfefferle, Ben Lefever, 408
Pfeifer, Frederick John, 434, 435
Pfeifer, Robert Bernard, 438, 439
Pfeifer, Sara Patricia, 213, 314, 370
Pfeiffer, Eileen Betty, 367
Pfeiffer, George Richard, 86, 94, 295, 302
Pfeiffer, Jack Frank, 268, 269, 270
Pfeiffer, John, 435
Pfeiffer, Phyllis Ann, 111, 314, 374
Pfeil, Robert John, 93
Pfening, Fred D., Jr., 203, 296, 297
Pfister, Stanley Arthur, 232, 383
Phelps, Darwin K., 180
Phelps, Keith Alden, 158, 159, 274, 275
Philbin, Philip A., 426, 427
Philbrook, Seth Sydney, 181
Philby, Alfred John, 439
Phillian, Betty Jane, 70
Phillips, Arnold, 428
Phillips, Charles Thomas, 462
Phillips, David Mallen, 444
Phillips, Donald Ray, 454, 455
Phillips, Gene Waneta, 374
Phillips, George, 468
Phillips, Janet Lee, 508, 509
Phillips, James Wallace, 46, 47, 408
Phillips, Joseph E., 444
Phillips, Melvin Harold, 440, 441
Phillips, Neva Irene, 228
Phillips, Richard L., 420
Phillips, Richard Lee, 440, 441
Phillips, Rosemary, 374, 375, 376
Phillips, Ross Alonzo, 73
Phillips, Thomas George, 419
Phillips, Virginia A., 296, 297, 329, 389, 494, 495
Phillips, Walter, 386, 447
Phillips, William, 70
Philips, William Mundorff, 139
Piacentino, Grayia A., 436
Piatt, Barbara Jean, 358, 503
Pickens, James DePrieste, 139
Pickett, Richard Chester, 408
Pickett, Wayne, 452
Piepmeier, Bion Hargrave, 142, 408, 409
Pierce, Carroll, 199
Pierce, Clara, (Mrs.) 389
Pierce, David Arthur, 146
Pierce, Eileen Antoinette, 220, 221, 316, 317, 479
Pierce, Glen Steward, Jr., 147
Pierson, Philip Cebron, 306, 307, 328, 333
Pietrzak, Billy John, 424
Pifer, Marjorie Kathryn, 213, 228, 374, 376
Pifer, Marjorie Maxine, 116
Pifer, Twyla Fern, 86, 93, 382
Pignolet, Wesley Jules, 189
Pines, Allan Abraham, 394, 395
Pinis, Frederick William, 444, 445
Pinsky, Sheldon Tobias, 86
Piper, Carol Joyce, 347
Piper, Evalyn Janice, 87, 91, 131, 314
Piper, William Weidman, 408
Pipic, John Joseph, 111, 115, 232
Pirsig, Nan Irene, 471
Pitcairn, Sally M., 126
Pitcock, Eleanor B., 213
Pitzer, Woodrow Wilson, 116
Pixley, John Milton, 435
Pixley, Park Hanning, 435
Plager, Natalie Frances, 506, 507
Platt, Jeanette S., 487
Plaut, Bernard Charles, 460
Pleasant, June Marilyn, 242, 368
Pletchaty, Bernard Leonard, 116, 458, 459
Plechaty, Lois Josephine, 374
Plumer, William George, 458, 459
Plumly, Gene Howell, 419
Plymale, Janet Beatrice, 345
Plymale, Margery Ann, 345
Plymire, Frank Grantham, 180
Pocock, Charleen Lorenz, 374
Poffenbarger, Mary Ellen, 187, 189
Pohlman, Robert Frank, 404, 405
Pohn, Maurine Charlotte, 311, 316, 503
Pohto, Linda June, 161
Polburn, Leonard Roy, 73
Polishuk, Menashe Muy, 381
Politzer, Lawrence M., 139, 381
Polivka, Jean Marie, 368
Pollard, Dave, 267
Pollard, James E., 77, 305, 443
Pollard, Mary Margaret, 496, 497
Pollens, Harold Simon, 440
Polli, Alexander Peter, 380, 419
Pollock, Harriette Lillian Betty, 342, 374, 376
Polsley, John Raymond, 181
Polster, Eugene Albert, 460, 461
Pomerantz, Irwin, 447
Pomerantz, Phyllis Clare, 506, 507
Pomerene, Warner M., 24
Pond, Nanvy Love, 228, 498, 499
Ponser, John Canada, 116
Pontious, Eileen Bradley, 63
Pontious, Harry Lowell, 139
Poor, Alen John, 454, 455
Poorman, Ray Don, 232
Pope, Ellen Joyce, 372, 373
Popio, Anthony, 414, 415
Popp, Eugenia Mary, 370
Popp, Robert Lewis, 404
Pordan, Joseph, Jr., 454, 455
Porter, Charles Franklin, 388, 465
Porter, Curtis Harrison, Jr., 165
Porter, Edwin Gaylord, 278, 279
Porter, Elinor Elaine, 228, 314, 321
Porter, Franklin Ira, 456, 457
Porter, Laura June, 376
Porter, Margaret Estella 492
Porter, Robert Eugene, 408, 409
Porter, Wayne Ray, 430, 431
Porter, William Kearns, 408, 409
Porterfield, Charles William, 427
Porterfield, Florence Ellen, 94
Porterfield, Henry A., 48, 49, 52, 139, 143, 144, 307, 324, 386, 387, 389, 427
Porterfield, Robert Glenn, 66
Porterfield, William Melvin, Jr., 404
Posey, John Joseph, 432
Posey, Joy Alice, 87, 91
Post, Emily Jeanne, 343
Postel, Donald Earl, 213
Postle, Donald S., 196, 387, 396
Postle, Harry Herbert, 156
Postle, Jack Rossel, 434, 435
Postle, James A., 416
Postle, Margaret Bennett, 311, 312, 496, 497
Postle, Wendell D., 74, 150, 156, 435
Potischman, Bernard, 446, 447
Pott, Emmy Lou, 498, 499
Potter, Willard Hamilton, 436
Potts, Jack Decker, 408
Potts, Norma Jean, 107
Potts, Robert Emerson, 164, 165
Poulson, George Edward, 68
Powell, Jack Wilbur, 294, 295, 415, 466
Powell, Paul Edgar, 155, 156
Powell, Philicia, 107, 115, 382, 511
Powell, Robert Gilliland, 346
Power, Donad C., 24, 248
Powers, George Robert, 420
Powers, Robert Booth, 139, 405
Pozniko, John, 242
Prada, Gabriel, 94
Pranke, Robert Bolling, 348, 349, 442, 443
Praver, Edwin, 276, 277, 440
Praver, Stanley, 272, 440
Pray, Barbara V., 498, 499
Preis, Janet Roslyn, 316, 502, 503
Preiss, Franklin E., 107, 395
Prentiss, Beverly Knox, 492
Presar, June Elaine, 63, 476, 477
Pressey, Alice D., 495
Pressler, Paul, Jr., 155, 158, 159
Pressman, Wesley Hyman, 160
Preston, Betty Lou, 228, 472, 473
Preston, Ermal Wayne, 328
Pretorius, Carol Anne, 344
Pribble, Betty Lou, 496, 497
Price, Addie, 511
Price, Wm. B., 438, 439
Priode, Nancy Carol, 293, 478, 479
Prisley, Edward, 116
Pritchard, Kirkwood Arthur, 181
Pritchard, Paul Jason, 404, 405
Prizant, Albert, 460
Priday, Paul Robinson, 249
Primuth, Elroy, 436
Prince, Katherine, 373
Pringle, Mary Agnes, 478, 479
Pringle, Rosemary Grace, 111, 311, 313, 321, 333, 508, 509
Priode, Doris Jeanne, 228, 292, 293, 478, 479
Price, Jane Elenore, 358, 480, 481
Price Jean Louise, 492
Price, John Richard, 94
Price, John Worthington, 444
Price, Richard Royer, 164, 165
Price, Donald A., 196
Price, Douglas Boyd, 180
Price, Frank Charles, Jr., 141
Price, Glenn Cahill, 419
Profitt, Emily, 50
Preietti, Nello, 383
Proper, Larry, 436
Protetch, Myer David, 183
Prugh, Robert Barnes, 404
Prushing, Robert Dana, 107, 116
Pryor, Alene Kinsey, 492
Pryor, W. Frank, 107, 448
Puchir, Margaret, 93
Puderbaugh, Max Vanlee, 144, 452
Pugh, Carroll Edwin, 116
Pugh, Leslie Ellsworth, 269
Pugh, Molly C., 126, 177, 183
Pupa, Edward Joseph, 422, 423
Purcell, Pat, 213, 374
Puhalaa, Leonard Martin, 116, 383
Purdin, Clifford Robert, 439
Purdum, Robert Allen, 458, 459
Purdy, Bill Nesbitt, 87
Purdy, Clyde LaVerna, 132
Purdy, Herman R., 67
Putnam, David Hopkins, 308, 407, 408
Putnam, Grosvenor Ward, 463

Q

Quattrone, Edward Robert, 400, 401
Queale, Donald, 406
Quear, Leon Neal, 331
Quere, David Arthur, 116
Quick, Anne Louise, 483
Quick, Margaret Lucille, 373
Quigley, Ford Ferry, 420
Quilligan, Edward James, 445
Quillin, George William, Jr., 448
Quinlan, Thomas Joseph, 196

R

Raab, Maxine Frances, 475
Raave, William Wallace, 228
Rabe, Shirley Mae, 367
Rabinowitz, Herbert J., 107, 440
Rachlin, Esther, 314
Radase, Diane Mary, 233, 242
Rader, Clifford E., 87
Rader, Donald Glen, 462
Rader, Miriam Joyce, 471
Radike, Arthur William, 155
Rado, Theodore Alex, 213, 436, 437
Radosevich, Nicholas, 443
Radow, Richard Fred, 447
Raether, Shirley Anne, 292, 293
Raftry, Joseph William, 416
Ragsdale, Robert Daniel, 415
Ragsdale, (Mrs.) Susan Greer, 48, 174
Raidiger, Robert Lee, 271
Raimonde, Romeo Arthur, 213
Raines, Garland Chester, 34
Rainey, Irvin Mercer, 156
Rainone, Louis Anthony, 400
Rainsberger, Nancy Ann, 242, 495
Rairdon, Patricia Ann, 228, 368 314, 492
Raives, Robert Milton, 447
Ralston, Joseph Wendell, 406, 407
Ralston, Robert Edward, 113, 172
Ralston, Robert Eugene, 107
Ralston, (Mrs.) Sarah I. Hamlin, 63
Ramey, Charles Ralph, 94
Ramey, John Henry, 309, 452, 453
Ramey, Ralph Emeron, 327, 452
Ramp, William Robert, Jr., 60, 242
Ramsay, Patricia Gertrude, 233
Ramsay, Raymond William, 67, 267
Ramsey, Harold Leland, 448
Ramsey, Norman Albert, 320
Ramsey, Robert Arthur, 412, 413
Ramsower, Harry C., 407
Rance, John Edwin, 327
Ranck, Merrill, 194
Ranck, Robert Ward, 158, 159
Randolph, Bonita Vay, 242
Randolph, George Frederick, 420, 421
Ranft, John, 410, 411
Rangeler, Lehr, Vinton, 345
Rangeler, Neil Eldon, 345
Rankin, David Duval, 426, 427
Rankin, John, 70
Rankin, Lewis Allen, 165, 408
Rankin, Mildred F., 50
Rankin, William Potter, 126, 302
Ranklin, Millie, 501

Rannebarger, (Mrs.) Dorothy Daughters, 471
Rannells, Will, 452
Ranney, Barbara Bosworth, 500
Ranney, Mary Elizabeth, 177
Ransam, Joan, 479
Ransbottom, William John, 114
Ransdell, Elwood Forrest, 348
Ransom, Mary Virginia, 377, 511
Ranz, George Ralph, 204, 205, 275, 444, 445
Ranz, Norbert Joseph, 274, 275, 444
Raphael, Eleanor Cheryl, 228
Rapp, Lucille, 107
Raps, Paul E., 92, 444
Rasmussen, Kenneth Harlan, 327
Rasor, Clayton Robert, 387
Rasor, Ottis H., 463, 466
Rasor, Samuel E., 404
Ratcliff, Ann, 179
Rath, Harriett Louise, 161
Ratliff, Anna Eileen, 183
Ratliff, Roy Summers, 426, 427
Rau, Albert Harold, 156
Rau, Norman Frederick, 416, 417
Rauch, Joan Lila, 114, 488, 489
Raudebaugh, Phyllis Ann, 242, 374, 484
Rausch, Louise Annette, 69, 368
Rausch, William Boyd, 396, 397
Rawers, Robert Keith, 181
Rawson, Robert Gates, Jr., 410, 411
Ray, Robert A., 452
Raymer, Russell Teale, 444, 445
Raymond, Kay Evelyn, 228, 391, 495
Raymond, Russell Frederick, 444
Raymond, Thomas Edward, 427
Rea, Robert Charles, 436
Reader, Ernest A., 399
Reagle, Eileen M., 63, 296, 314, 333, 496, 497
Reams, Charles A., Jr., 228
Rean, Suzanne, 374
Rebennack, Robert Jack, 116
Reck, Robert Clark, 242
Rector, David Delbrook, 139
Rector, Patricia, 216, 217, 220, 221, 233, 311, 312, 313, 500, 501
Rector Sara Jane, 177, 491
Redd, Robert Otto, 139, 142
Redd, Thomas Carl, 130, 320, 448
Redding, Richard Ellsworth, 420
Redman, David Albert, 436, 437
Redman, Patricia Anne, 508, 509
Redmond, Jack Hall, 242
Redmond, Roger Franklin, 346
Reebel, Katherine R., 115
Reed, Charles Edward, 450, 451
Reed, Edward D., 454, 455
Reed, Eldis O., 412
Reed, Helen M., 126
Reed, John Warren, Jr., 427
Reed, Nancy Lou, 74
Reed, Richard Dean, 412, 455
Reed, Richard Eugene, 195, 196
Reed, Walter Dean, 383
Reed, William Emerson, 327
Reed, Willis Cushing, 87
Reeder, Charles, Jr., 396, 397
Reeder, Charles Wells, 97
Reeder, James Bartlett, 271
Reef, Pauline Lauaughn, 63, 470, 471
Reel, Robert Lewis, 455
Reemsnyder, Ray R., 93
Rees, Floyd Douglas, 465
Rees, Kenneth John, 427
Rees, Margaret Elizabeth, 107, 111
Rees, Margaret Lee, 470, 471
Rees, Rolland George, 465
Rees, Wilson David, 180
Reese, Charles Morris, 275, 295
Reese, Gib, 323, 388, 434, 435
Reese, Harry Browne, 426, 427
Reese, Helen Margaret, 486, 487
Reese, Jerry, 408
Reese, Joan, 374
Reese, Virginia Lee, 374
Reeser, Donald Dave, 196, 197
Reeser, Robert Moffett, 73, 346
Reetz, Glenn Milton, 422, 423
Reeves, Calvin B., 71
Reeves, James R., 25
Regelson. Rubin, 73
Reichel, Haines V., 107, 116, 383
Reichey, (Ruth) Lois, 508, 509
Reid, (Mrs.) Nancy Dietrich, 131
Reider, DeMaris, 488
Reider, Eugene, 428, 429
Reider, Robert David, 428, 429
Reif, Robert B., 202, 213, 229, 331
Reiglea, Paul, 426 ,427
Reilly, Archer E., Jr., 431
Reilly, Edward James, 278
Reiman, Eileen Rita, 92
Reiman, Richard William, 180, 336
Reimsnyder, Joyce Elimor, 374
Rein, Harold Frederich, Jr., 232
Reihers, John A., 25
Reinhart, Harry L., 174
Reis, Lois, 376
Reissig, Merle Harris, 442, 443
Reiter, Edward A., Jr., 232
Reiter, Phyllis Jeanne, 125, 379
Reitter, Richard Gabiel, 459
Remington, Alice Jean, 87, 337
Renaux, Edgar Alan, 196, 197
Renfrew, Robert Luther, 410, 411
Renick, Marianne, 496, 497
Renick, Ralph O., 71
Renner, Charles Edwin, 444

1st impressions are important.....

You can mold them in your favor

FREE OFFICE PLANNING SERVICE. Establishing an inviting, attractively furnished, efficiently arranged office which will win and hold patients who come to you will be easier and more economical if you make use of our free Office Planning Service. Any distributor of S. S. White Equipment will gladly supply full details. Or write to us direct.

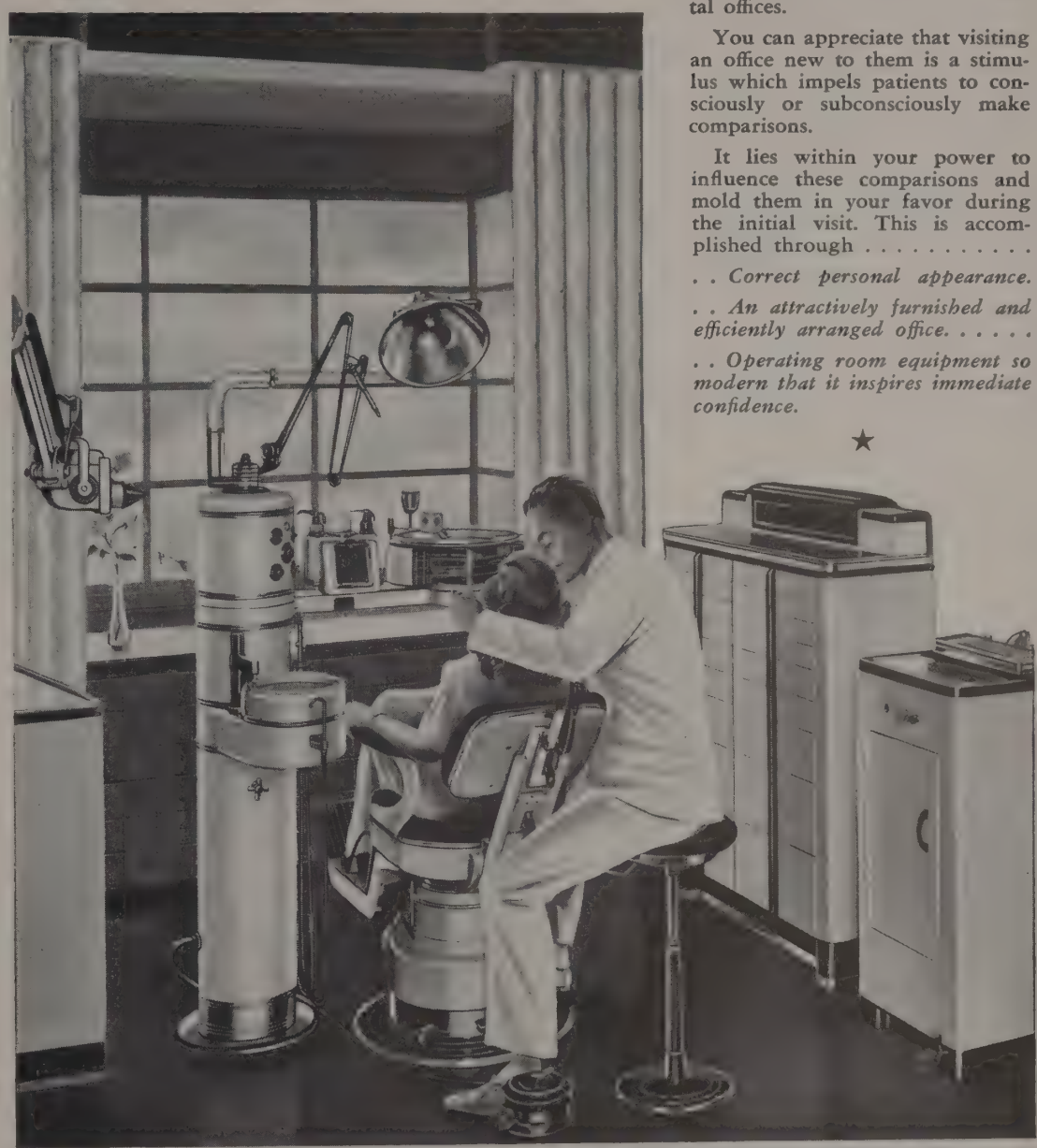

You should bear in mind that the majority of new patients who enter your office have upon one or more occasions visited other dental offices.

You can appreciate that visiting an office new to them is a stimulus which impels patients to consciously or subconsciously make comparisons.

It lies within your power to influence these comparisons and mold them in your favor during the initial visit. This is accomplished through . . . . . .

. . Correct personal appearance.

. . An attractively furnished and efficiently arranged office. . . . . .

. . Operating room equipment so modern that it inspires immediate confidence.

★

THE S. S. WHITE DENTAL MFG. CO., 211 South 12th Street, PHILADELPHIA 5, PA.
"OVER A CENTURY OF SERVICE TO DENTISTRY"

Renner, Daniel Shotwell, 294, 404
Renner, Eileen L., 126
Renner, Norman H., 70
Renwick, Roy Eugene, 419
Renz, Donald Karl, 415
Resch, Arthur Albert, 228
Resnick, Jane Helen, 488, 489
Resnick, Shirlee Ellen, 503
Resnick, William, 395
Resnik, Marvin, 90
Restle, Alanson Carpenter, 448
Retar, John Anton, 424, 425
Retterbush, William Charles, 172
Reuben, Stanley, 126
Reusche, Robert Frederick, 272, 451
Reussenzehn, Mary Beth, 487
Reuter, George, 486
Revis, Ralph Edward, 467
Reway, Carol Margaret, 492
Rexroad, Paul Randall, 213, 320, 399
Reynolds, Dana, Jr., 203, 332, 387, 448, 449
Reynolds, Dorothy Ruth, 213, 310, 311, 312, 313, 333
Reynolds, Helen Louise, 286
Reynolds, Margaret Louise, 228, 323
Reynolds, Ruth, 496, 497
Rhinehart, Stan, 431
Rhinehart, William Evans, 431
Rhoades, Robert Bruce, 387, 463
Rhoades, James, 415
Rhoads, Ronald Mason, 431
Rhodebeck, Lorene Louis, 111, 367
Rhodes, George Frank, 465
Rhodes, Herschel Almar, 327, 340
Rhodes, I. Charles, 107
Rhodes, Robert Russell, 107, 431
Rhodes, Rosemary, 348, 382
Rhodes, William Wells, 296, 297, 431
Rhodiguez, Jose L., 147
Rhoten, Laura Lorena, 491
Riber, Donald Calvert, 452
Riccardi, Louis Anthony, 228
Riccardi, Yolanda Anne, 126, 287
Ricci, Rudolph John, 401
Rice, Betty Jane, 63
Rice, Carleton Ernest, 213, 462
Rice, Dorothy R., 480, 481

Compliments
of . . .

The Columbus Serum Company

J. T. Burriss, D.V.M., '31

Photo Supplies

Equip at . . .

FOELLER'S PHOTO SUPPLY

567 North High Street UN. 0206

"When you see me, don't think of Insurance
But when you think of Insurance, see me."

•

JOHN C. DEXTER

Life Insurance and Annuities

ADams 4545 8 E. Broad, Columbus, Ohio

Latest Hit and Classical Records
Since 1929

THE MERCIER CO.

A Complete Sales and Service of

RADIO

PUBLIC ADDRESS ... INTER-COM

Rentals for Events Indoors or Out

647 N. High MAin 1087

Rice, William Earl, 436
Rich, Eugene M., 242
Richards, Jeanne Christine, 229, 329, 508, 509
Richards, Margaret Eleanor, 127, 480, 481
Richards, William Arthur, 165
Richardson, Ada Irene, 144, 146, 220, 221, 314, 316, 321, 370, 371, 491
Richardson, Arthur Marvine, 456
Richardson, Donald Capron, 229, 412, 413
Richardson, G. Dick, 300, 301, 327, 436, 437
Richardson, Joe E., 448
Richardson, John H., 448
Richardson, John William, 108, 116, 458, 459
Richardson, Neil H., 327
Richardson, Quention Lee, 465
Richey, Lois Barbara, 482, 483
Richey, Robert Deloyd, 87
Richmond, Thomas Everett, 341
Richstone, Jack Donald, 447
Richstone, Morton Loeb, 440
Richstone, Stanley Fred, 440
Rickly, Jack Frederick, 67
Ridder, Don William, 442, 443
Riddle, Jackson Whitmore, 172, 180
Riddle, John, 427
Riddle, Todd Howard, 416
Rideout, Alfred Lester, 448
Ridle, Richard Edward, 435
Riebel, Barbara Jeanne, 345
Rieck, Henrietta Gertrude, 348
Rieck, James Henry, 408, 409
Riehl, George Edward, 73
Ries, Lois Ann, 374
Riggs, Currene Joyce, 374, 376, 492
Rigrish, James William, 349
Riley, Carlos Albert, 42
Riley, Donald W., 416
Riley, Marjorie Jane, 508, 509
Rimelspach, Jane L., 108, 313, 314, 315
Rinesmith, Ralph Reed, 444
Ring, Bessie Mae, 346
Ringer, Mary Kathryn, 63, 69
Rini, Burnadette Ann, 471
Rini, Jerome M., 182
Rinker, Joan Stevens, 127, 333, 492, 493
Rippel, Josephine Dawn, 242, 373
Risch, William Edward, 229, 422, 423
Risley, George L., 408, 409
Risman, Robert Richard, 440
Risser, Ellen Elizabeth, 323, 379
Ritchie, Alexander, Jr., 68
Ritchie, Martha Lillian, 213, 482
Rittenhouse, David Robert, Jr., 436
Rittenhouse, Margaret Ann, 487
Rittenour, Jean Roberts, 287, 492
Ritter, William Michael, 286
Ritter, William Robert, 448, 449
Ritzman, Florence Anna, 498, 499
Ritzman, Wilma Jane, 63, 498, 499
Rives, Jane Louis, 486, 487
Roach, Dorothy Clare, 500, 501
Roan, Evelyn Juanita, 127
Robbins, Florence Ruth, 506, 507
Robbins, Mayer Solomon, 456
Robbins, Robert Marvin, 440
Robe, Bruce Busler, 508
Robe, Claribel, 131
Robenalt, John Alton, 415
Roberson, (Mrs.) Miriam Elizabeth, 127
Roberts, Alayne Lois, 93, 295
Roberts, Carol Virginia, 508, 509
Roberts, Glen Elmer, 242
Roberts, Henrietta Jane, 484
Roberts, Howard Thomas, 459
Roberts, Inez Maxine, 480, 481
Roberts, Jean Nichols, 294
Roberts, John Frazier, 450, 451
Roberts, John Lewis, 416
Roberts, Mary Ann, 229
Roberts, Pollyann, 367
Roberts, U. Jane, 382, 476, 477
Roberts, Willard Weber, 443
Roberts, William H., 424
Robertson, Annabelle Clarice, 213
Robertson, Marjorie Elinor, 229
Robertson, William Neil, 465
Robey, Virginia Marilyn, 177
Robie, Carrol H., Jr., 180
Robins, Stanley Alfred, 447
Robinson, Betty Jean, 203, 306, 307, 310, 311, 318, 370, 371
Robinson, Carolyn, 483
Robinson, Clayton C., 387, 399
Robinson, Francis P., 451
Robinson. Glenn E., 116, 213
Robinson, Grover Dean, 330
Robinson, Hamilton B. G., 156
Robinson, Harold Lee, 306, 348, 349
Robinson, John B., 398
Robinson, Lawrence Rapport, 460
Robinson, Louise, 470, 471
Robinson, Norman Franklin, 402, 403
Robinson, Paul Virgil, 130
Robinson, Robert, 73
Robinson, Robert Franklin, 420, 421
Robinson, Robert N., 141
Roby, Howard, Jr., 327
Roby, Lester, LeRoy, Jr., 404
Roby, Richard W., 444, 445
Roby, (Mrs.) Shirley Wilson, 483
Rocher, Frank, 339
Rodell, Robert Garnett, 412, 413
Rodenbach, William Tompkins, 276, 277, 410, 411
Roderick, Don Paul, 232
Rodesivich, N., 442
Rodgers, Frances Jean, 242
Roe, Lowell Everett, 419
Roess, Thomas James, 412, 413
Roesing, Earl F., 350
Roeter, Allen Kenneth, 329, 456, 457
Rogat, Marilyn B., 488, 489
Roger, Dolores, 74
Rogers, Elizabeth Allen, 500, 501
Rohr, Homer Ray, 442, 443
Rohrer, Dale Irving, 416, 417
Rohrer, Richard J., 300, 301
Rokeach, Morris, 302
Roland, Evelyn Lynn, 127, 286
Roley, Sarah F., 63, 313, 367, 482, 483
Rolfe, Allan Albert, 160
Rolinson, Robert H., 73
Roller, Hilda, 374
Roller, James Calvin, 142
Roley, Sarah Jane, 74
Rolson, Robert W., 73
Romanek, Edward John, 323
Romano, Armand Joseph, 419
Romer, Patricia, 471
Romig, Paul L., 197, 459
Ronan, Wilbert Cathmor, 146
Roney, James A., 108, 412
Roof, Robert Eugene, 408, 409
Root, Frank Mortimer, Jr., 302, 304
Root, Leonard P., 87
Root, Thomas F., 436
Rose, Aaron, 145
Rose, Clayton W., Jr., 444
Rose, Irwin R., 387, 460, 461
Rose, Marilyn Judith, 92, 335
Rose, Norton William, 460
Rose, Richard Mervin, 408, 409
Rose, Richard Paul, 63, 394, 395
Rose, Tom D., 329, 460, 461
Rosen, Raymond Bernard, 300, 301, 456, 457
Rosen, Seymour Leonard, 447
Rosenberg, Jack Louis, 160
Rosenberg, Mervin, 232
Rosenberg, Robert William, 447
Rosenberger, Ralph C., 159
Rosenbloom, Manford David, 446, 447
Rosenblum, Jay Ann, 296
Rosenblum, Jerold Mark, 183, 229
Rosenfeld, Aaron, 446, 447
Rosenfeld, Douglas Taylor, 446, 447
Rosenfeld, Richard Taylor, 447
Rosenstadt, Erma Adele, 488, 489
Rosenthal, Austin Jerome, 460
Rosenthal, Bert Lee, 447
Rosenthal, Beverly, 108, 488
Rosenthal, Joy, 475
Rosenthal, Thomas, 460
Rosinski, Henry, 70
Rospoglakis, Thomas, 468
Ross, Jeannie Elizabeth, 66, 68
Ross, John Richard, 426, 427
Ross, Mylin H., 27, 387, 431
Rosser, Elsa Jane, 348
Roth, Edgar Allen, 447
Roth, Edwin Morton, 447
Roth, Elayne Helen, 474, 475
Roth, Evelyn, 474, 475
Roth, Harold, 440
Roth, Jerrold Mortimer, 394, 395, 447
Roth, Raymond Glen, 67, 213, 348, 376, 406, 407
Rothenstein, Edward M., 213, 446, 447
Rothenstein, Gertrude, 374, 488
Rothman, Lawrence, 189
Rothman, Marianne, 337, 506, 507
Rothman, Mary Louise, 108, 474, 475
Rothman, Patricia M., 373
Rothrock, Harold John, 87
Rothstein, Jerome Bernard, 460, 461
Roudebush, Mary Helen, 374, 376, 509
Rouse, Ralph Dudley, 328
Roush, Geraldine, 127, 131, 472, 473
Roush, Jane, 213, 370
Routh, Sanford Howard, 440
Rowan, Robert Gordon, 427
Rowe, William Marshall, 116
Rowen, John Howard, 404, 405
Rowland, Frances Lou, 484
Rowley, Marjorie Alice, 66, 68, 341
Rownd, James Horton, 448
Rownd, Norma Jean, 339
Rowntree, Henry R., 419
Rowntree, Brooks, William, 490, 491
Royer, Emmert, Minnich, 340
Royer, Rosanne Elizabeth, 87
Rub, Robert A., 108
Ruben, Ethel, 370
Rubenstein, Edward, 456, 457
Rubin, Bennett Solomon, 460
Rubin, Samuel Harry, 460, 461
Rubin, Stanley Marvin, 460, 461
Rubinstein, Harry, 336, 342
Rubinstein, Irv, 296
Ruble, Floyd J., 407
Ruble, Marilyn, 69
Rubrecht, Lois Louise, 482, 483
Rudge, Robert Stanley, 93
Rudibaugh, Marylou, 499
Rudin, Fernando M., 147, 381
Rudolph, Arthur Murray, 342
Ruesskind, Gerda, 488

Ruetty, John Charles, 448
Ruetz, Marilyn Mae, 229, 314, 370
Ruff, Jeanne Carol, 370
Ruff, Nancy Ann, 480
Ruffner, Frederick Gale, Jr., 242, 296, 297, 323, 458, 459
Ruggles, Mary Lee, 482, 483
Ruggy, George H., 167
Rugh, Elizabeth Anne, 91, 341
Ruine, Joan Jane, 87, 496, 497
Rule, Robert Marshall, 455
Rulin, Marvin, Calvin, 441
Rulison, Jean Ruth, 341, 376
Rummel, L. L., 57
Rumplik, Ruthanne Mary, 242, 504
Rundio, Patricia Ann, 108
Runner, Alfred George, 181
Runyan, Dale Davis, 399
Rupert, Evelyn A., 495
Rupert, Willard Lee, 144
Ruse, Donald Henry, 113
Russ, Willard Lee, 108, 436, 437
Russell, Alvin Martin, 440
Russell, James Newcomb, 450, 451
Russell, Orville Eugene, 159
Russell, Shirley, 229, 440
Ruth, Dorothy Jane, 108, 287, 374
Rutledge, William Edith, 459
Ruzek, Jean, Jr., 452
Ruzsa, Francis Louis, 337, 349
Ryan, John Edward, Jr., 275
Ryan, Peggy Florence, 484
Ryan Richard Louis, 408
Ryan, Robert Allen, 444, 445
Ryerson, Lucille Marilyn, 480
Ryland, Fred James, 448, 449
Ryser, Fred Clarence, 71

S

Saal, Faye M., 214
Sabetay, Selma Judith, 488
Sabino, Theresa Rose, 187
Sabroff, Alvin Morton, 428
Sacher, Frank Joseph, 339, 383
Sacherman, Harold, 440
Sacherman, Robert Herman, 440, 441
Saches, Sam, 156, 339
Saches, Annabelle, 92
Sachs, Daniel Hirsh, 447
Sachs, Gilbert Morton, 456
Saeks, Harlan Rodney, 447
Saferstein, Gerry Lillian, 374
Sage, Allen R., 68, 70
Sage, Earl Richard, 451
Sager, William George, 443
Sakamoto, Hiroko, 308
Sakol, Ann Rita, 475
Sakol, Marvin Jay, 183, 440
Salisbury, (Mrs.) June Webb, 87, 93, 295
Salisbury, Joseph D., 196
Sally, Josephine, 87, 91, 498, 499
Salman, Orhan M., 326, 381
Salmans, William Robert, 451
Salovan, Charlotte, 108, 474, 475
Salsburg. E. Marcene, 321, 374, 376
Salsich, Neil, Enos, 430
Salter, Richard, 420
Saltz, Nancy Jean, 496, 497
Saltzman, Richard Jay, 108, 286, 440, 441
Salva, Milan E., 63
Sampson, John Robbins, 444
Sampson, Mary Elizabeth, 69
Samuel, Dorothy Ann, 390, 498, 499
Samuel, Howard Eugene, 408
Sanborn, Marion A., 496, 497
Sanchez, Graziella Maria, 373
Sand, Richard Eugene, 395
Sandberg, Norma Elaine, 87, 491
Sanders, Emerson Wayne, 465
Sanders, Janet Ruth, 347
Sanders, Lloyd Jack, 196, 197
Sanders, Lois Lee, 229, 374, 376
Sanders, Robert Voneida, 439
Sanders, Romeo Paul, 400
Sanders, Ruth Mae, 475
Sanderson, Virginia Somes, 471
Sandler, Ruth Frances, 474
Sandrock, Raymond James, 454, 455
Sands, David Lee, 444, 445
Sanese, Alfred, Jr., 400
Sanese, Ralph, 400
Sanford, Beverly, 296, 495
Sanford, Carol, 87, 480, 481
Sanford, Irene, 480, 481
Sanford, Martha Kathryn, 504, 505
Sanford, Melvin Henry, 340, 348, 349 442, 443
Sanger, Luann Irene, 376
Sanger, Vance LaVerne, 196
Sankey, Edwin Wade, 141, 144
Sankey, Elizabeth Viola, 139
Santora, Ernest, 130, 214
Santschi, William Henry, 424
Sanwald, Robert Michael, 87, 93
Sarber, Betty Jean, 370
Sarkkinen, Esco, 249, 408
Sartor, Carroll Albert, 443
Sass, Morton, 183
Satterfield, Robert Earl, 147
Sauber, Vivian Elaine, 130, 391, 472, 473
Sauder, Donald Elroy, 381
Sauer, William George, 467
Saulino, Arthur Nicholas, 467
Saum, Marjorie Louise, 480, 481
Saunders, Charles, 164
Saunders, Jaymes O'Neal, 511
Saunders, Wayne Leroy, 459
Saunders, William, 466
Sauner, Richard Garry, 88, 94, 134, 242, 292, 293, 312
Savage, Patricia Ann, 486, 487
Saville, Barbara Bell, 492, 493
Saville, Edward Franklin, 430, 431
Saving, Robert John, 426, 427
Savitch, Emmanuel, 446, 447
Sawan, Alfred, 164
Sawyer, Carolyn Ann, 487
Sawyer, David Pascal, Jr., 72, 452, 453
Sawyer, Elbert Morgan, 434, 435
Saxbe, William B., 411
Saxe, Jerome Edward, 415
Saxton, Edith Evelyn, 370
Saye, Ross, 283
Sborowitz, Paul, 395
Scannell, Janet Virginia, 63, 484, 485
Scarberry, Dan Allen, 164, 165
Scarff, Carolyn, 127
Scarff, William N., 415
Scarpelli, Frank, 467
Schaaf, Henry W., 344, 463
Schadler, Harry J., 414, 415
Scheiffer, John W., 463
Schaengold, Lawrence Stuart, 460
Schaengold, Richard, 460
Schafer, Glen Eugene, 300, 301
Schafer, Marjorie Ann, 108, 478, 479
Schafer, Nancy, 111, 374
Schafer, William Edward, 439
Schafer, William Frederick, 156
Schafer, William F., 229
Schafer, Lawrence Edward, 242
Schaffner, James Daniel, 423
Scharenberg, Robert Theodore, 145
Schater, William F., 435
Schatzman, Paula Francine, 146
Schechtman, Joseph Leon, 336
Schechter, Daniel D., 87
Schechter, Irving, 90, 447
Scheffelin, Edward Joseph, 426, 427
Scheiber, Carl Albert, 144
Scheid, Millicent Marie, 374
Scheinbart, Robert, 440
Scheingold, (Mrs.) Eevelyn B., 108
Scheingold, Sanford Sol, 155
Scheinkopf, Harold Philip, 87
Schell, Don Charles, 439
Schell, Lola Mary, 380
Schellhouse, Herbert, 443
Schellenger, Harold K., 31, 403
Schenck, Anita Carlotta, 87, 498, 499
Schenk, Martha Jean, 229, 482, 483
Scherer, Robert Davisson, 66, 406, 407
Scheuerman, Marilyn Rose, 508, 509
Schey, William Frederick, 232
Schiappacasse, Charles, Jr., 337, 339
Schieferstein, Henry Samuel, Jr., 243
Scheiser, Esther Mary, 94
Schiff, Charles Malcolm,, 460, 461
Schiff, Leonard Malcolm, 460
Schill, Dorothy Jane, 243, 373, 483
Schiller, Clarence Henry, 155, 158, 159
Schilling, Edward Eugene, 465
Schmidt, Jay, 498, 499
Schlanger, Seymour Oscar, 272, 277
Schlatter, Phyllis Blanche, 229
Schlatter, Suzanne Lucille, 63
Schlegel, Edward Franklin, 156
Schlegel, William Charles, 150, 154
Schlenker, Walter Lester, 116, 345, 346
Schleppi, Frances Anne, 243
Schlessinger, Annette, 373, 503
Schlezinger, Marvin Albert, 395
Schmelzer, George Lewis, 73
Schmidt, Dorothy Marie, 339
Schmidt, Eleanor Jean, 287, 374, 376
Schmidt, Mary Joan, 339
Schmidt, William Earl, 410, 411
Schmitt, Florency Ione, 345
Schmittle, Samuel C., 194
Schmitz, Edwin Herman, 404
Schmutzler, Joan, 87
Schnarre, Roberta Marie, 127, 333, 382
Schneider, Adelbert Kenneth, 442
Schneider, Clark Donald, 243, 465
Schneider, Dale E., 195
Schneider, Henry Allen, 458, 459
Schneider, John L., 147
Schneider, Marilyn Ruth, 243, 500
Schneider, Norman Edward, 404
Schneider, Ruth Elizabeth, 93, 139, 295, 367
Schneider, Samuel, 108, 112
Schneider, Wilbur H., 127, 272, 253, 387, 396, 397
Schneier, Marilyn Minnette, 370, 488, 489
Schnell, Arlene Mitten, 74
Schnell, Mary Mildred, 374
Schnittker, Max A., 254, 435
Schnittker, Richard Dean, 250, 266, 271
Schoenberger, Robert Lynn, 423
Schoenbrun, Ruth, 506, 507
Schoenfeld, Berned Ralph, 395
Schoeppner, Earl Edward, 158, 159
Schoffermiller, William, 443
Schoik, Van, 271
Scholl, Kent Keafauver, 404, 405

OFFICIAL HEADQUARTERS FOR
INTERCOLLEGIATE ALUMNI ASSOCIATION

. . . in the center of business
and entertainment activities

THREE BEAUTIFUL DINING ROOMS
THE SAPHIRE ROOM
THE SPANISH ROOM
THE NEW IONIAN ROOM
1000 ROOMS 1000 BATHS
GARAGE FACILITIES

L. C. WALLICK, Pres.

DESHLER-WALLICK

COLUMBUS, OHIO

ALWAYS THE BEST IN HOTEL COMFORT

When You Check Into One of These Albert Pick Hotels

HOTEL FORT HAYES

Accommodations for 500 Guests
All Rooms with Private Bath
Mandarin Cocktail Lounge
Attractively Appointed Coffee Shop
Entirely New—Crystal Dining Room
* AIR CONDITIONED ROOMS AND SUITES

RATES:

4 persons or more each $2.25 up
3 to Room each $2.50 up
2 to Room each $2.75 up—Twin Beds
2 to Room each $2.75 up—Double Bed
Single Rooms, $3.50 up

HOTEL CHITTENDEN

"House of Hospitality"
Accommodating 500 Guests
Home of Famous Purple Cow Coffee Shop
Oasis Circle Bar and Balloon Room
Private Dining Room

RATES:

ROOMS WITH BATH

4 persons or more each $2.00 up
3 to Room each $2.50 up
2 to Room each $2.75 up—Twin Beds
2 to Room each $2.25 up—Double Bed
Single Rooms, $2.50 up

ROOMS WITH HOT AND COLD WATER

(Use of Public Bath)

6 persons or more each $2.00 up
2 persons or more each $2.00 up
Single Rooms, $2.50 up

Locations: Both Hotels located at West Spring near High Street

R. I. GRIFFITH, Managing Director, Hotels Fort Hayes and Chittenden

CHAS. L. BEATHARD, Manager Fort Hayes Hotel

GEO. A. WEYDIG, Manager Hotel Chittenden

OTHER ALBERT PICK HOTELS

Hotel Antlers, Indianapolis, Ind.
Hotel Belden, Canton, Ohio
Hotel Bothwell, Sedalia, Mo.
Hotel Capitol, Topeka, Kans.
Hotel Carter, Cleveland, Ohio
Hotel Durant, Flint, Michigan
Hotel Fort Meigs, Toledo, Ohio
Hotel Fountain Square, Cincinnati, Ohio
Hotel Heidelberg, Baton Rouge, La.
Hotel Istrouma, Baton Rouge, La.
Hotel Jermyn, Scranton, Penna.
Hotel Kansan, Topeka, Kans.
Hotel King, Baton Rouge, La.
Hotel Mark Twain, St. Louis, Mo.
Hotel Miami, Dayton, Ohio
Hotel Missouri, Jefferson City, Mo.
Hotel Oliver, South Bend, Ind.
Hotel Osage, Arkansas City, Kans.
Hotel Pick-Ohio, Youngstown, Ohio
Hotel Roosevelt, Pittsburgh, Pa.
Hotel Tioga, Chanute, Kans.

The Georgian — Evanston, Ill.
(Furnished Apartments)

Eldorado Towers — 300 Central Park West, New York City
(Unfurnished Apartments)

Schooley, John Palmer, Jr., 444
Schor, Rudolph, 189
Schory, John James, 155, 156
Schott, Jean Eileen, 229
Schottenstein, Alan J., 440
Schottenstein, Miriam D., 488, 489
Schrager, Jack Lionel, 456, 457
Schram, Jack Richard, 73, 387, 399
Schreiber, Gerald Gregory, 187
Schroder, Jean Ann, 484
Schroder, Margaret, 344
Schroder, Harold August, 66, 67
Schroder, Harold Gordon, 339
Schroeder, Virginia Claire, 373
Schroeter, Donald G., 27, 327
Schubert, Leona Fremont, 70, 72
Schubert, Robert Luther, 195, 196
Schuck, John Robert, 295, 448, 449
Schuh, Katherine Marie, 88, 337, 491
Schuler, John H., 435
Schuler, Stanley P., 442, 443
Schulman, Barbara Hope, 323
Schulte, Carol, 229, 504
Schulten, Robert Frederick, 142
Schultz, Harvey Leon, 90, 460, 461
Schultz, Joseph Howard, 432, 433
Schulz, Ernest Helmut, 462
Schumacher, Ruth Eileen, 261
Schumacher, Susan Marguerite, 492
Schumacher, Walter Leonard, 436
Schupp, Robert Edward, 70
Schuster, Donald Bruce, 423
Schuster, Howard Lewis, 402, 403
Schuster, Phyllis Mae, 345
Schutte, Armeda, 127, 390, 506, 507
Schwab, Karl George, 271
Schwab, Lester Max, 460
Schwartz, Betty R., 116, 374, 375, 376
Schwartz, Charles Wesley, 412, 413
Schwartz, David, 428
Schwartz, Donald Edwin, 158, 159
Schwartz, Elwood Maurice, 294, 295
Schwartz, Frank John, Jr., 423
Schwartz, Gilbert, 447
Schwartz, Harvey Selman, 456
Schwartz, Marjorie Alice, 496, 497
Schwartz, Stanley, Jr., 164
Schwartz, William Burnside, 181, 431
Schweiker, Robert Francis, 130
Schwerdtfeger, Jean Anne, 243, 472
Scicchitano, Samuel James, 400, 401
Scobee, Charles Strother, 410, 411
Scott, Andrew Hawley, 140, 142
Scott, Betti Anne, 510
Scott, Dorothy DeLong, 500
Scott, (Mrs.) Erma L., 131
Scott, Harold, 108, 112
Scott, Jean Helen, 498, 499
Scott, John Kimball, 414, 415
Scott, Richard Winfield, 459
Scott, Robert Wayne, 229, 444
Scoutten, Robert J., 108, 404, 405
Scruton, Robert Truman, 412, 413
Sculler, Ed, 460, 461
Seabold, Wanita Mae, 374, 376
Seanor, George William, 455
Searight, Alvah Harry, 411
Sears, Robert Charles, 444
Seasly, Florence Bertha, 494, 495
Seasly, Florence Bertha, 494, 495
Sebian, Richard Augustus, 72, 339
Sebubul, Margaret R., 370
Seckel, Theodore D., 416
Secontine, Robert William, 412, 413
Secrest, Brodie Glenroy, 414, 415
Secrest, Edmund, 57
Secrist, Richard Austin, 427
Secrist, Ruth Alcarda, 500
Seddon, Lois Anne, 487
Sedgwick, William Stewart, Jr., 426, 427
Sedmak, Stephen Emil, 72, 243
Sedor, William John, 127
Seebrit, Dorothy Jean, 243
Seelig, Jerry, 456, 457
Seeman, (Mrs.) Alice Z., 130
Seese, Ruth, 382
Sefcik, Anne Marie, 368
Segal, Robert I., 395
Segall, Harold, 172
Segel, Alvin Sanford, 189
Segesman, Robert Wilbur, 452
Segna, Joseph E., Jr., 144
Seiberling, Dale Allen, 439
Seibert, Diane Alice, 484
Seibert, Jack Edward, 279, 298
Seibert, Robert Edward, Jr., 278, 423
Seibert, Robert Ervin, 327, 339
Seibert, William Harper, 46, 47, 48, 49, 108, 278, 444, 445
Seidler, Alyce Eleane, 243
Seidler, Walter, 428, 429
Seif, Robert Dale, 396, 397
Seifert, Patricia Mary Ann, 229, 504, 505
Seigrist, Peggy, 504
Selby, George Herbert, 127, 132
Selby, John Edward, 408
Selby, Paul L., Jr., 408
Selby, Samuel T., 249, 272
Seliber, Donald Leon, 456, 457
Selig, Karl L., 438
Selk, Murrey Ralph, 72
Selkowitz, Leonard, 108
Sell, William Charles, 387, 444, 445
Sellers, James McKinney, 404, 405
Sellers, Robert C., 414
Sells, Kenneth Eugene, 68, 73
Sells, Patty Joy, 321, 508, 509
Seltzer, Nathan Martin, 460
Selvey, Leo Sanford, 416
Senft, Betty Jane, 214, 374
Senis, Mary Helen, 343
Senn, Loren E., 172, 181
Sergeant, William, 48, 49
Serkin, Arthur H., 395
Sesler, John Marvin, 434, 435
Sessions, Robert Emmons, 423
Setzer, Carl John, Jr., 420, 421
Sewell, Howard J., Jr., 229
Seymour, Nancy, 377
Seymour, Ruth Emily, 161
Shackelford, John Edward, 438, 439
Shade, Dorothy Jean, 486
Shade, Russell Merle, 108, 116
Shadrach, Mary Jean, 500, 501
Shafer, Dan Landon, 448
Shafer, Paul Vernon, 73
Shaffer, Donald Eugene, 142
Shaffer, Joanna, 340, 343
Shaffer, Laurence Marshall, 140, 144
Shaffer, Margaret Ann, 368
Shaffer, Wesley Adams, 71
Shaffernocker, Wayne Max, 458, 459
Shain, Angie, 346
Shaley, Charles, 444
Shaman, William Irving, 447
Shamansky, Robert Morris, 447
Shamansky, Robert Norton, 88, 91
Shane, William James, 404, 405
Shaner, Frederick Lawrence, 408
Shanesy, Thomas Richard, 108
Shank, John, 444
Shank, Mary Alice, 323
Shank, Thelma Ann, 287, 376
Shannon, John Lewis, 408
Shannon, Robert, 448
Shannon, Wilson Boyce, 403
Shapero, Herschel Stanley, 90
Shapero, Robert Lee, 460
Shapiro, Harrison, 172, 183
Shapiro, Leonard, 440
Shapiro, Robert Lawrence, 323
Shapiro, Sol, 189
Shapoff, Lloyd Wilford, 395
Sharn, Stanley O., 399
Sharon, Thomas Pressly, 448
Shapp, Barbara, 347
Sharp, Irene Walker, 510
Sharp, Stanley Oscar, 63
Sharp, Wayne Eugene, 194, 197, 306, 307
Shasse, Margarett, 69
Shaucet, Mitzi Lee, 109, 115
Shaw, Dorothy Eloise, 229, 470, 471
Shaw, James Robert, 410, 411
Shaw, John William, 144
Shaw, Joseph Cannon, 464
Shaw, Leslie Nelson, 320
Shaw, Mary Alice, 478, 479
Shaw, Mary Catherine, 471
Shaw, William Dio, Jr., 204, 205
Shaw, William R., 189, 415, 455
Shawan, Susanne Koch, 496, 497
Sheads, James Curtis, 420
Sheahan, Robert Charles, 180
Shealey, James Allison, 412, 413
Shear, Frances Rose, 374
Shear, Lloyd J., 112
Sheehan, Ernest Gregg, 435
Sheets, Dorothy Katherine, 382
Sheets, Jack Douglas, 416
Sheets, Lowell W., 467
Sheets, P, Earle, 416, 417
Shein, Joyce Renee, 475
Sheldon, James Coffman, 426
Shell, Richard C., 408, 409
Shelton, Alice Lucetta, 177
Shemansky, Robert, 460
Shenton, Richard Vincent, 94
Shepard, Charles Jerome, 300, 301
Shepherd, Betty Louise, 370
Shepherd, Charles Robert, 229, 416, 417
Sheppard, James Stewrt, 423
Sheppard, Mary Leone, 92, 130, 233
Sherer, Glen Harry, 436
Sherer, Kenneth Elsworth, 140, 436, 437
Sheridan, Edward Gilbert, Jr., 420
Sherman, Erwin E., 160
Sherman, Ralph Harold, 428, 429
Sherman, William Fillmore, 346
Sherrets, Caryol Jean, 50, 51, 286, 311, 486
Sherwood, Gloria Irwne, 229, 368
Sherwood, Marie Alberta, 374
Shetterly, Howard Eugene, 232, 451
Shibe, Harold David, 428, 429
Shibley, Glenford Mills, 243, 402, 403
Shields, Clarence Milton, 452, 453
Shields, Glenna Maurine, 368
Shiff, Carl, 446, 447
Shiff, Morton Raphael, 146
Shiff, Myer, 388, 477
Shifley, Russell Wilbur, 328
Shifman, Thelma Elaine, 374
Shill, Robert Eugene, 243
Shiliday, Barbara Mae, 476, 477
Shilliday, Richard Duane, 323, 423
Shimp, Everett C., 111
Shinbach, Elizabeth Weil, 503
Shipe, Lester Kermit, 243
Shipley, Donald Marlow, 142
Shipman, Neil T., 191, 194, 197
Shipcoe, Lenore June, 127
Shire, Bernard Sylvan, 309, 395
Shirey, Harry Eugene, 272, 278
Shirley, Robert Reiter, 232
Shisse, Margaret Violet, 63, 66, 504, 505
Shively, Alice Caroline, 287
Shively, Dwight Carson, 410, 411
Shively, Harold M., 439
Shiverdecker, James H., 63
Shives, Jean A., 379
Shleier, Charlene B., 474, 475
Shoag, Alex, 428, 429
Shoemaker, Mary Jo Ann, 229, 314, 370, 482, 483
Shonting, Martha Lou, 373
Shook, Gene Edwin, 450, 451
Shope, Marian Jeanne, 482, 483
Shore, Marian Shirley, 498, 499
Short, Harriet Sue, 179
Short, Rufus, D., Jr., 426, 427
Short, William Henry, 295, 454, 455
Shorts, Glenn Leon, 455
Shoup, Howard Edward, 466
Shoup, Jack Reichert, 452
Showe, Burkley Hugh, 458, 459
Shriner, Charles P., 408
Shriver, Claribel, 478, 479
Shriver, Harriet Elizabeth, 478, 479
Shuck, Kenneth Menaugh, 94
Shuev, Ann Mitchell, 302, 304, 494, 495
Shuffstall, Donald Clifton, 296, 330
Shuklansky, Robert A., 447
Shull, Elinor Kathleen, 370
Shulman, Barbara, 475
Shulman, Eli M., 155, 394, 395
Shulman, Rosyln, 377
Schulte, Carol, 69
Shultz, Betty Anne, 109, 111, 374
Shultz, Corma Faye, 346
Shumaker, Betty Marilyn, 492
Shumaker, John Frazier, Jr., 465
Shuman, Donald McKinley, 415
Shuman, Stanley B., 454, 455
Shumate, Janet Louise, 374
Shurmer, Richard H., 140, 412, 413
Shuster, Georgene Phyllis, 127, 367
Shuster, Virginia Lee, 340
Shutrump, George Victor, 444
Schuttle, Jack, 279
Shuttleworth, Norma Joan, 480
Sibley, Eleanor Jane, 480
Sieberling, Coleen L., 370
Siebert, Emmy Lou, 496, 497
Siebert, Paul Douglas, 412
Siebert, Thomas Murray, 435
Siebert, Wilbur H., 408
Siebert, Dorothy J., 376
Siefert, Charles Henry, 432, 433
Sieg, Margaret Eugenia, 183
Siegel, Jerome, 428
Siegel, Roger Paul, 447
Siegel, Seymour, 456, 457
Siegel, Shael Robert, 460
Siegelman, Shirley, 488
Siegler, Edward Earle, 172, 456
Siegrist, Peggy Lou, 243
Sifritt, Claude, 309
Sigalow, Murray Irving, 88, 456, 457
Sigg, Lyle Richard, 338
Sigler, Jack Spencer, 415
Sigman, Herman Bernard, 447
Silberman, Max, 309, 394
Silleck, Ralph Edward, 436
Silver, Edward A., 399
Silver, Harold, 109
Silverman, Donald Eugene, 440
Silverman, Henry Rupert, Jr., 446, 447
Silverman, Irwin Joseph, 460
Simeon, George Robert, 426, 427, 434, 435
Simester, Nancy Ellen, 492, 493
Simison, Maxine Louise, 243
Simmers, Mary Magdalene, 377
Simmons, Barbara, 488
Simmons, James Allan, 243, 327, 459
Simmons, James Edwin, 172, 180
Simmons, Marjorie Jeanne, 69, 214, 498, 499
Simon, Dorothy May, 374, 376
Simon, Harold Abba, 440
Simon, Norman Harold, 447
Simonds, Lorna Jane, 229, 490
Simons, Suzanne Lee, 503
Simons, William Joseph, 339
Simonson, Gloria Kent, 88
Simonson, Richard Maurice, 112
Simpkins, Bonnie Jean, 233
Simpson, Margaret Ann, 374
Simpson, Marilyn Elizabeth, 480
Simpson, Mary Jane, 483
Simpson, Veda, Lucile, 127
Sims, (Mrs.) Mary Helen J., 63
Sims, Richard Lee, 243, 448
Sims, Suzanne Catherine, 314, 321, 471
Sinai, Victor, 436, 437
Sindel, Dorothy Marie, 482, 483
Sindel, Walter Lloyd, 158, 159
Sindel, Wilbur Eugene, 396
Singer, Alan Lewis 329 446 447
Singer, Donald, 428, 429
Singhaus, Howard Eugene, 232
Singer Marvin Paul, 447
Singer, Sheldon Sanford, 428, 429
Sinkhorn, Warren Edward, 328, 464
Sinks, Grover Gordon, 243
Sipari, Ross, 400, 401
Sipe, Martin Winfield, 214, 232
Sipe, Phyllis Jean, 374, 471
Sipe, Stanley Weber, 114, 320, 340
Sipp, Donald Saxton, 430
Sirak, Howard David, 172
Sisinger, Robert Earl, 423
Siskind, Roland Lawrence, 232, 395
Sisler, Eleanor Rose, 490
Sisser, Rhoda, 507
Sites, Arthur E., 73
Sites, Catherine, 345
Sites, Edward, 31, 229, 334, 415
Sites, William Arnold, 298
Sitterly, John H., 407
Sittig, John Henry, 127
Sizer, Charles Paul, 147
Skaggs, Reba Lee, 480, 481
Skeele, Robert Eugene, 243, 431
Skeen, Joyce Elaine, 480, 481
Skellenger, William David, 412
Skinner, John H., 329, 462
Skinner, Larry Morgan, 349
Skipton, Edward Dean, 232
Skove, Roger H., 415
Slaben, Sanford S., 90
Slaff, Florence M., 114, 488, 489
Slager, Lois Ann, 373, 471
Slagle, John James, 229
Slagle, Luther Frederick, 327
Slasor, Samuel Allen, 243
Slatter, Walter L., 71, 399
Slatzer, Robert, 12, 30, 302
Slaughter, George McClellan, 427
Slaughter, Martha Elizabeth, 510
Slaughter, Robert Dodds, 180
Slee, Richard Cloyce, 132
Sleeth, David McKirahan, 412
Slesh, Merilynn Zelda, 503
Slessinger, Marvin Herbert, 272, 460, 461
Sliwa, Theodore Eugene, 230, 442, 443
Sloan, Betty Jane, 214, 343
Sloane, Roscoe C., 25
Slocum, Barbara Irene, 484, 485
Slote, Leonard L., 296, 451
Slotterbeck, (Mrs.) Marilynn June, 233, 314, 482, 483
Slough, Relph Eugene, 272, 404, 405
Sluizer, Allan Lewis, 140, 141, 145, 456, 457
Sluizer, Margaret Frances, 214, 342
Slusher, William Ear, 300, 301, 327
Smalley, Erma Jean, 382
Smart, Donald Wilbur, 286
Smart, L. Edwin, 338
Smilanich, Angeline, 214
Smiler, Louis J., 432, 433
Smit, Mildred Juliana, 109
Smith, Agnes Skinner, 325
Smith, Amy Elizabeth, 495
Smith, Andrew Markham, 415
Smith, Anita Vondale, 478, 479
Smith, Bernice Eleanor, 338, 370
Smith, Betty Jean, 374
Smith, Carl Eugene, 422, 423
Smith, Satherin Anne, 379
Smith, Charles Edwin, 64, 73
Smith, Charles Roger, Jr., 338
Smith, Christina Virginia, 479
Smith, Clarence, Jr., 396
Smith, Darwin Wendell, 195, 196
Smith, David Carence, 410, 411
Smith, Donald Eslie, 408
Smith, Dorothy Jean, 68, 370
Smith, Dorothy Jean, 340
Smith, Dorothy Jean, 368
Smith, Dwight Emerson, 64, 396
Smith, Earl Edmondson, 189
Smith, Earl, Jr., 443
Smith, Earl Sheppard, 109
Smith, Edgar Merle, 141
Smith, Edna, 510
Smith, Edward Griffin, 73
Smith, Elizabeth Anne, 496, 497
Smith, Elsa, 510
Smith, Eugene, Warner, 415
Smith, Fred Inman, 410, 411
Smith, Frederick Ellis, 278
Smith, George Mevin, 196
Smith, Geraldine, 345
Smith, Gloria Loaine, 69, 130, 203, 214, 291, 490, 491
Smith, Guyon Augustus, Jr., 408, 409
Smith, Harold Clayton, 465
Smith, Helen Marie, 88
Smith, Homer Russell, 195
Smith, Howard Dwight, 31, 444
Smith, Hulett Dewharton, 94
Smith, Jack Alden, 436
Smith, James Dean, 388
Smith, James Douglass, 465
Smith, James Harrington, 388
Smith, James Roger, 396, 397
Smith, James William, 439
Smith, Jean Wikins, 373
Smith, Joanne Ruth, 374
Smith, Joseph Julian, 156
Smith, Leonard William, 399

Smith, Lloyd O., 140
Smith, Lowell Donald, 181
Smith, Lynn, 374
Smith, (Mrs.) Margaret Buhr, 64
Smith, Marilyn Maxine, 230, 375, 376
Smith, Marjorie Jane, 370
Smith, Mary Ellen, 111
Smith, Mary Helen, 64, 343, 379
Smith, Morton Sanford, 447
Smith, Patricia Beall, 243, 370, 491
Smith, Paul Meredith, 431
Smith, Phylis Caroline, 374
Smith, Phillis Eileen, 230, 367
Smith, Ralph Burns, 214
Smith, Reginald Albert, 420
Smith, Richard Rouse, 230
Smith, Richard Z., 348
Smith, Robert Brown, 427
Smith, Robert Bruce, 420, 421
Smith, Robert Dean, 459
Smith, Robert Ellwood, 403
Smith, Robert Ernest, Jr., 414, 415
Smith, Robert George, 155, 158, 159
Smith, Robert Leland, 408, 409
Smith, Ruth, 127, 179
Smith, Sanford, 160
Smith, Scott Miles, 458, 459
Smith, Susan, 261, 361, 496, 497
Smith, Viola Mary, 346, 368
Smith, Virgene Ann, 490, 491
Smith, Virginia Mae, 230, 500
Smith, William A., 416, 417
Smith, William Edward, Jr., 159
Smith, William George, 116
Smith, William Melvin, Jr., 272, 276, 277
Smith, William Philip, 67
Smith, William Philip, Jr., 172, 330
Smithers, Mary Jean, 370
Smock, Anne Taylor, 50, 51, 88, 316, 484, 485
Smoot, Thomas Edwin, 93
Smuckler, Howard David, 428
Smukler, Shirley Eleanor, 373
Snashal, Mary Virginia, 296, 329, 490, 491
Snavely, Reva Beth, 230
Snell, William, 296, 426, 427
Snider, Ann Elizabeth, 233
Snider, Edward Wetzel, 414, 415
Snider, Gordon Bright, 408, 409
Snider, James Regan, 408, 409
Snider, Ralph Elmore, 156
Snider, Sophie Ann, 243, 370
Snider, Virginia Clair, 494, 495
Snively, Ross Calvin, 73, 399
Snoddy, Joan Roberta, 68, 348
Snow, Kenneth, 464
Snow, Kenneth Elmer, 328
Snow, Royall H., 31, 334
Snoden, William C., 448
Snyder, Ben H., 346
Snyder, Charles Rex, 278
Snyder, Floridene, 498, 499
Snyder, Graydon Niles, 68, 73
Snyder, James Wilcox, 412
Snyder, Jeunito, 346
Snyder, Larry, 411
Snyder, Marilyn Jane, 368
Snyder, Mary Lou, 131, 480, 481
Snyder, Norman Eugene, 404
Snyder, Relph Benjamin, 328, 464
Snyder, Richard P., 156
Snyder, William L., 410, 411
Sobel, Anita Corinne, 318, 374
Sobel, Irvin, 447
Sobel, Marvin Howard, 447
Sobkiewicz, Olga E., 127, 130
Sohl, Curtis, 280
Sohl, Peter, 408, 409
Sohn, Janet, 373, 494, 495
Sodner, William Earl, 327
Solgan, Patti Jane, 488
Solkov, Albert, 387, 460, 461
Sollar, Jane, 178, 183
Solomon, Alvin, 440
Solomon, George Jay, 329, 428, 429
Solomon, Jay, 428, 429
Solomon, Joseph Albert, 196
Solomon, Philip Leon, 440
Solomon, Sylvia, 373
Solomonides, Byron C., 468
Solomonides, Charles Constantine, 468
Solomonson, Lois Marie, 127
Sommer, Sandra Marie, 370
Sommerlad, Jack Edward, 410, 411
Sommers, Donald Ruben, 406, 407
Sommers, Helen Louise, 214, 500, 501
Sonntag, Jacqueline Jane, 230, 374
Sophos, John James, 430
Sorensen, Barbara J., 471
Sorensen, Richard C., 404, 405
Sorenson, Albert Fischer, 426, 427
Sorrell, Mae Blanche, 287
Sosinsky, Morton Howard, 90
Sosna, Lawrence Ralph, 444, 445
Souder, William Granger, 426, 427
Souders, Cecil B., 256, 257, 404
Soukup, Lois Grace, 480
Soules, Jack Arbuthnott, 218, 219, 232, 300, 301, 327, 438, 439
Soulsby, Richard Lloyd, 243
Southard, Martha Ellen, 172
Southard, Orville McKinley, Jr., 422, 423
Sowalsky, Martin Michael, 112
Sowar, Joseph Frederick, 387, 454, 455
Sowards, Mary Jane, 472
Spacek, Dorothy Mae, 155, 373, 494, 495
Spaeck, Robert William, 404, 405
Spade, Robert Dale, 300, 301, 458, 459
Spaeth, Edward William, 339
Spaeth, Janet Marie, 243
Spaeth, Lois Jean, 214
Spagat, Marilyn Phyllis, 243, 391, 488
Spaid, Martha Joyce, 329, 470, 471
Spangberg, Harry D., Jr., 159
Spangler, David Joseph, 181
Spangler, Thomas James, 404
Sparks, Joann, 374, 376
Sparrow, Donald Elliott, 244, 340
Sparrow, Helen Wilkins, 244
Spatt, Arthur Donald, 395
Spatz, Edward Charles, 109
Spears, Joan Adair, 109, 496, 497
Specic, Dot, 373
Speck, Lois Elaine, 244, 302, 304, 373
Spector, Hyman L., 395
Speed, Suzanne Phyllis, 31, 220, 221, 334, 335, 495
Speer, Cleo Dale, 484, 485
Speer, (Mrs.) W. Ray, 325
Speers, Herbert Kenneth, 181
Speers, Ray, 324
Speir, Richard John, 459
Spellman, Mary Frances, 188, 311, 318, 367
Spence, Matilda Annette, 244, 374
Spencer, Carol Anne, 88, 349
Spencer, George Elwell, 258, 259
Spencer, James Ulan, 244, 442, 443
Spencer, Robert S., 387, 434, 435
Spengler, William Frederick, 404
Sperling, Dorothy Ruth, 475
Spetka, Richard Lawrence, 421
Spicer, Peter, 435
Spies, Roberta Maxine, 374
Spiker, Barbara Ann, 373
Spilker, John L., 113, 280
Spillman, Louann Alice, 230, 426, 477
Spindler, Frederick Goltra, 345
Spira, Freyda, 488, 489
Spitler, John Douglas, 435
Spitz, Phyllis Jean, 88, 91, 174, 368
Spitzer, George Leon, 458, 459
Spitzer, Mary Laverne, 109, 111
Spivak, Alfred I., 456
Spivey, Robert Edward, 142
Splaver, Yetta, 377
Sprague, Edgar A., 403
Sprague, Robert Julian, 88, 339, 426, 427
Sprang, Ralph Allyn, 71
Sprang, Richard Gaye, 144, 320
Sprang, Jacqueline Gayle, 144, 320
Spridgeon, Doyt Lowell, 327
Sprigs, John Edward, 114, 203, 306, 307, 310, 311, 312, 313, 321, 492
Springer, Barbara Ann, 109, 486
Springer, Mary Lou, 340, 368,
Sprosty, Allan Elmer, 415
Sprouse, W. Lloyd, 30
Spurbeck, Keith Ruel, 327
Spurling, Harry, 272
Squires, Wanda Louise, 88, 91, 377
Stackhouse, Edwin D., Jr., 109, 250, 272
Stacy, Ralph Merle, 70
Stacy, Robert Dee, 439
Stager, Robert William, 394, 395
Stahl, Bernard Stanley, 447
Stahl, Carl, 274
Stahl, Floyd, S., 274
Stahl, Jack Wesley, 266
Stahl, Lois Ann, 347
Stahl, Raymond Franklin, 296
Stahly, Anna Marie, 345
Stahly, Florence, 345
Stahly, Grant L., 345
Staker, Loren Jean, 146
Staley, Clema Jo, 373
Staley, Leo G., 284, 459
Stall, Russell Stewart, 67
Stallsmith, Helen Joanne, 341, 343
Stalnaker, Armand C., 72, 381
Stalnaker, (Mrs.) Armand, 381
Salnaker, Howard Leonard, 330
Standish, Mary Gene, 484, 485
Standish, Ray Charles, 156
Stanhope, Glenn Russell, 427
Stanley, Joan, 178
Stanley, Norma Jean, 347, 348, 368
Stanton, Frederic Dudley, 165
Stanton, Ralph Calvin, Jr., 442, 443
Stanton, Tracy, 500, 501
Starbuck, Hazel Ellen, 348
Stark, Stanford, 160
Starkey, Richard Cole, 434, 435
Starr, Frank C., 156
Starr, Helen Marie, 244
Starr, Helen Mary, 495
Starrett, Marjorie Lucille, 64, 382
Stauffer, Donald F., 140, 141, 143, 145, 300, 466
Stauffer, Melvyn John, 462
Stautner, Marilyn C., 295, 486, 487
Stearns, James Mahlon, 443
Steck, Wiliam Arthur, 73
Stecker, Frederick, 31, 323, 324, 444
Stedwill, Margaret Elizabeth, 183
Steeb, Carl E., 24, 324
Steele, Helen Louise, 109
Steele, (Mrs.) Marilyn Kahn, 319
Steele, Richard Allen, 112
Steen, Pauline Elizabeth, 318, 370, 371
Steen, William A., 448
Steno, Richard James, 72
Steenstrup, Robert Vernon, 328
Steffel, Victor L., 156
Steffens, William Murlin, 410, 411
Steiger, Edward, 132
Steiger, W. Selden, 451
Stein, Edith Ellen, 295
Stein, Evelyn Elaine, 488
Stein, Jack, 440
Stein, John William, 402, 403
Steinberg, William Charles, 460
Steiner, Jack Wiliam, 430 431
Steiner, William Fred, 456, 457
Steinhilber, Kathryn Ann, 478, 479
Steltenpohl, Jerome Otto, 147, 414
Stephan, Theodore Robert, 444
Stephanz, Kenneth Randall, 348, 349
Stephens, Anne Louise, 374
Stephens, Joseph Bartholomew, 88, 94
Stephenson, Harold Lee, 346
Stephenson, Virginia Allison, 88, 486, 487
Stern, Alfred, 440
Stern, Arthur M., 446, 447
Stern, Ernest, 109, 112
Stern, Katherine Nora, 502, 503
Stern, Sanford Ross, 460, 461
Stern, Stanley Milton, 460
Sternberg, Josef, 460, 461
Sterner, James Edward, 109
Stetelman, Norma Jeanne, 506, 507
Stetzelbereger, Willard Paul, 430, 431
Stevens, Erma Lucille, 368
Stevens, Harold Floyd, 64, 396, 397
Stevens, Jane Elizabeth, 500
Stevens, John Rolfe, 147
Stevens, William D., 456
Stevenson, Bonnie Jean, 178
Stevenson, Donald C., 387, 424, 425
Stevenson, John Ellsworth, Jr., 448, 449
Stevenson, Margaret Jean, 69, 373
Stevenson, Mary Jane, 244
Stevenson, Nancy, 374
Stevenson, Robert Edwin, 88, 320, 408, 409
Stevenson, Robert Osburn, 448
Stevenson, Robert William, 140, 141, 145
Steward, Donald Doyle, 348
Steward, Ronald Vern, 300, 301
Stewart, Charles Reese, 93
Stewart, Dorothy Jean, 471
Stewart, Herbert Stapleton, 304
Stewart, Jack Carlton, 214
Stewart, James Willard, 423
Stewart, Martha Harriett, 88, 93, 295, 496, 497
Stewart, Wilbur F., 407
Stewart, William Lawrence, 156
Stickrath, Robert Bode, 156
Stierwalt, Don Lee, 436, 437
Stiller, Robert Arnod, 446, 447
Stillings, C. Graham, 420, 421
Stillman, Charles C., 97
Stillman, Ralph Philip, 88, 294
Stillman, Richard E., 90
Stillo, Frank Bennie, 144
Stillwell, Arthur, 116
Stilson, Alden Earl, Jr., 427
Stilson, Jerry Hyde, 302
Stilson, Raymond Lawrence, 452, 453
Stimac, J. Robert, 458, 459
Stine, Frederick Eugene, 423
Stinson, Dustin N., 72
Stinson, Edna Marie, 511
Stinson, Karl Willson, 439
Stinson, Raph Earl, 144
St. John, L. W., 248, 262, 404
Stobbe, Mildred Lillian, 488, 498
Stockner, Camilla Jeanne, 88, 295, 480, 481
Stodard, Richard Nelson, 432, 433
Stoffel, Jack Otto, 181
Stoica, Dan, 422, 423
Stokes, Merle David, 272
Stokes, Pauline, 374
Stoll, Dane Kenton, 244, 423
Stoll, Helen Jane, 329, 339, 476, 477
Stoltz, Robert Bear, 71
Stoltz, Robert Wayne, 67
Stoltz, Roberta, 500
Stone, Betty Lou, 482, 483
Stone, Charlotte Louise, 373
Stone, Daniel Jay, 428
Stone, Marcia Razell, 109
Stone, Marian Bernice, 503
Stone, Miriam Alyce, 474, 475
Stone, William Hershel, 427
Stoneburner, Paul W., 73
Stonecipher, Robert Jennings, 339
Stoneman, Lea Pearle, 341, 382
Stora, Joseph, 127, 272, 282, 416
Stotter, Don Unger, 447
Stout, Donald Lee, 423
Stout, Raymond Emmett, 423
Strader, Don Smith, 345
Stradley, Bland Lloyd, 22, 324, 419
Stradley, Norman Henry, 450, 451
Strahler, Robert Francis, 423
Straight, Claribel, 373
Straight, Eileen, 373
Straight, Frances Louise, 349, 480
Straight, Verna Marie, 220, 221, 230, 291, 292, 293, 349, 480, 481
Straker, Helen Frances, 127
Straley, Corrine Ann, 214
Strang, Donald Earle, 454, 455
Stranges, Anthony Joseph, 432
Strasser, Donald Francis, 388, 419
Strasser, Frederick Thomas, 418, 419
Strate, Donald Milton 416,, 417
Stratton, John Delbert, 439
Stratton, Martha Nell, 31, 52, 91, 214, 311, 314, 315, 333, 334, 368
Strawsburg, J. Richard, 230
Streb, Joseph Marshall, 165, 449
Strickling, Robert A., 232
Strictland, Lois, 511
Strike, Mary Ann, 183
Strine, Marjorie Jean, 230, 370
Stringer, C. Wayne, 346, 348
Strobel, Elinor Jane, 66, 370
Stroman, Lenore Adeline, 296, 508, 509
Strong, Charles Lowell, 406, 407
Strong, James Wheaton, 272, 277, 448, 449
Stroomer, Theodore R., 140
Strother, Sue French, 325, 500, 501
Stroup, Lee M., 109, 116
Stroupe, Beatrice Eileen 109
Strub, Thomas Wylie, 109, 348
Struna, Edward Anthony, 67
Strunks, Norman Wesley, 283
Stuber, Mary Lou, 348, 495
Stucker, Richard Overstreet, 443
Stuckey, Wilber Edward, 396
Studebaker, Richard B., 230
Studer, Louis Charles, 141, 146
Studor, Charlene Ruth, 68, 69, 368
Studor, Margaret Ann, 66, 68, 69, 368
Stuhlmueller, Dean Charles, 427
Stukey, John Franklin, 244, 293
Stull, James Allen, 341
Stungis, John, Jr, 253, 272, 404
Sturgill, Carmi Quentin, 346
Stuvland, Margaret Elaine, 91, 490, 491
Subirt, Dorothy, 374
Sude, Sidney, 90, 395
Sugarman, Bernard Earl, 90
Sugarman, Nancy Jane, 377
Sukey, Carolyn Florence, 374, 376
Sullivan, Alice Louise, 127
Sullivan, Eleanore Beatrice, 480
Sullivan, Harry Francis, 277, 411
Sullivan, Janice M., 128, 370
Sullivan, Patricia Ann, 214
Sullwold, Chester Allen, 458, 459
Summa, John Michael, 418, 419
Summer, Samuel N., 33
Summers, Dorothy Ellyn, 296, 373, 496
Summers, Helen Lucille, 130
Summers, Thomas Sowers, 408
Sunderhauf, Margaret Katherine, 374
Sunderman, Karl, 116
Supman, Jack Ira, 164
Supowit, Aron Julius, 309
Suser, Elaine Iris, 503
Suso, Edward, Jr., 156
Sussman, John Robert, 456, 457
Suszan, Michael, 109
Sutermeister, Robert Lowell, 302, 304
Suthwold, 94
Sutton, Frances Marian, 230, 368, 498, 499
Swack, Barbara Ann, 69, 368
Swaim Elizabeth Anne, 492, 493
Swain, Damon Pythias, Jr., 144
Swart, Camden Chancellor, 448, 449
Swartz, Donald M., 387, 463
Swartz, Jesse Franklin, 408
Swartz, Karl Richard, 439
Swartz, Thelma Wanda, 109, 342
Swearingen, Charles William, 431
Swearingen, Harry Fuller, 448
Swearingen, Marilyn Kaye, 374, 376
Sweeney, Sue Loretta, 109
Sweet, Walter Dean, 412, 413, 389
Swepston, Dwight Carroll, 304, 459
Swerdtfeger, Jean, 373
Swick, Edgar William, 444, 445
Swickard, Margaret Ann, 486, 487
Swilley, Janelle, 287
Swindler, Richard Irvin, 64, 72, 338
Swindler, Robert William, 72, 214
Swineford, Glenn Laird, 320
Swinehart, Jeanne Marie, 287
Swinehart, Rodney Ercel, 272
Swingen, John L., 65, 72
Swisher, Carolyn Lee, 480
Switzer, Jackie, 415
Swoap, Barbara Lou, 230, 374, 376
Swonger, Billy Joe, 436, 437
Swope, Samuel Gavin, 420, 421
Sword, Priscilla Jane, 346
Swysgood, Thomas Neal, 434, 435
Sylvesta, Morgan, 348
Sype, Phillis, 391
Szunyog, Albert, 339

T

Tabb, James Wunder, 434, 435
Tabeling, Raymond William, 422, 423
Taber, Harry Edward, 140, 142, 467
Tackett, Betty Joan, 374
Taft, Robert W., Jr. 323 404
Taggart, Charles Frederick, 323, 404
Taggart, Jane, 483

FORGED... TO SERVE

THESE LINKS of over 50 YEARS of SERVICE have been WELDED into a background of chained experience . . . Made ever stronger by the fact that the staff of the F. J. Heer Printing Co. are alert to any change or new idea and are therefore able to solve and work out your problems.

•

THE F. J. HEER PRINTING COMPANY...

372-386 SOUTH FOURTH STREET, COLUMBUS, OHIO

WE CAN HANDLE ANY JOB to your satisfaction. The same service goes with each job whether $3.00 or $3,000.00. We will appreciate the business and the opportunity to SERVE you.

ADAMS 4125

SUCCESS CLASS OF '47 HAPPINESS

PARKER PHOTOGRAPHS

"Center of Creative Styling"

2036 N. High St. UN. 2912

(N. E. Corner of O.S.U. Campus)

For those who demand the best!

FIT FOR A GOLDEN SPOON

At your nearest Borden's Moores and Ross or Furnas dealer

Taglione, Anthony Francis, 406
Taintor, Donald Burgess, 420
Takacs, Theodore Paul, 94
Talbott, Arnold Dewey, 93
Talisman, Harold Lee, 296, 440
Tallentire, Annis Eleanor, 348
Talley, Mary Jane, 500, 501
Tallmadge, Elizabeth G., 214, 311, 314, 333, 334, 390, 444, 470, 471
Tamarkin, Arlene Jean, 314
Targett, Thomas O., 116
Tarney, Jeannette Carol, 187, 188, 189, 307
Tarpenning, Candace Ann, 244, 368
Tarquinio, Anthony John, 400, 401
Tarr, Robert M., 404, 405
Tarrier, Ann, 220 221, 312, 500, 501
Tatem, Joseph DeChant, 414, 415
Tatek, Paul, 112
Taub, Alice Gloria, 475
Taylor, Alma Jane, 511
Taylor, Ann, 304, 486, 487, 490, 491
Taylor, Dorothy Ann, 88, 321
Taylor, Dunane Marold, 116
Taylor, Eleanor Louise, 343
Taylor, Frank Willis, 173
Taylor, Fred Rankin, 271
Taylor, Genevieve Merle, 128
Taylor, Hal Herbert, 196, 197
Taylor, Helen Dorothy, 128
Taylor, Henry Clay, 434, 435
Taylor, Henry D., 420
Taylor, Jacob Bacchus, 23
Taylor, Jane Ellen, 492
Taylor, Nancy Jane, 116, 230, 297, 490, 491
Taylor, Pat Ann, 496
Taylor, Richard Lee, 302
Taylor, Robert James, 181
Taylor, Robert Lee, 415
Taylor, Russel, 466
Taylor, Ward Edward, 302
Taylor, William Henry, 448
Taylor, Willis, 444
Teach, Shirley Jean, 478, 479
Tedesco, Carmen Del, 391
Teifke, Howard, 218, 219, 230, 272, 404
Tell, Alfred William, 442, 443
Templeton, David Inglis, 452
Templeton, Warren L., 444
Terrell, Mary Louise, 484
Tetirick, Jack Elmer, 448
Tetkemeyer, Charles W., 196
Tetlow, Genevieve Elaine, 550
Tewart, Braxton Eggleton, 415
Textor, Joan Elizabeth, 484, 485
Thacker, Jeanne Eloise, 244, 368, 472, 473
Thacker, Jessica Miller, 496
Thackeray, Shirley May, 379
Thall, Estella Jean, 488
Thatcher, James Paul, 459
Thayer, Margery Jean, 66, 68, 368
Theado, Joanne Dorothy, 484
Theiss, Karl Richard, 454, 455
Theobald, Jean Mackey, 287, 498, 499
Theodbald, William Lindsay, 404
Theriac, Richard William, Jr., 432
Thieman, Harold Andrew, 380, 382
Thieman, Mary Ann, 114, 478, 479
Tholen, Christian H. M., 383
Thom, Charles Phillip, 156
Thomas, Carolyn Bierce, 111, 311, 318, 370
Thomas, Cecil Albert, 320
Thomas, Cloea Cornelia, 476
Thomas, Corrinne, 244, 373, 472, 473
Thomas, Dean, Seidel 423
Thomas, Dorothy Lee, 478
Thomas, Elaine, 220, 221, 311, 312, 313, 316, 317, 478, 479
Thomas, George Phillip, 426, 427
Thomas, George Robert, 68
Thomas, Grace Adele, 110, 116, 495
Thomas, James Russell, 444
Thomas, Janet Avis, 230, 494, 495
Thomas, Joy Ann, 230, 333, 349, 478, 498, 499
Thomas Mark Francis, 419
Thomas, Merle Johnston, 66, 68, 230, 406, 407
Thomas, Nancy Burnham, 161, 373
Thomas, Oscar L., 277, 416
Thomas, Richard Eugene, 404
Thomas, Robert Allen, 173, 180
Thomas, Robert Arthur, 250
Thomas, Robert Lee, 250
Thomas, Scott Parker, 436
Thomas, Thomas, 465
Thomas, Virginia Jane, 480, 481
Thomas, Ward Jeffrey, 419
Thomas, Warren Felty, 434, 435
Thompson, Clair Clyde, Jr., 230, 403 404
Thompson, (Coloma) Joan, 214, 374
Thompson, Donna Jean, 321, 358, 389, 472, 473
Thompson, Frank Henry, 182
Thompson, Herbert J., 93
Thomoson, James Kenneth, 144, 436, 437
Thompson, James Marion, 411
Thompson, Joan, 471
Thompson, John Richard, 408
Thompson, Lockwood, 24
Thompson, Louise Ellen, 370, 508
Thompson, Marguerite June, 88
Thompson, Mary Margaret, 230, 374
Thompson, Orville Chester, 196, 345
Thompson, Oscar Barrett, 147
Thompson, Raymond Kermit, 146
Thompson, Robert Wilson, 431
Thompson, Ronald B., 30
Thompson, Ruth Patricia, 88
Thompson, Stephen Wright, 381
Thompson, William Joe, 448
Thomson, Nelson Page, 422, 423
Thorburn, James Alexander, 94
Thorley, Albert Preston, 465
Thornburgh, David Baxter, 182, 435
Thorne, Shirley Arlene, 479
Thornton, Barbara, 317, 373, 511
Thornton, Frederick Allen, 415
Thornton, William Frederick 244
Thorp, Rita Maxine, 220, 221, 311, 312, 313, 484, 485
Thorson, Thaddeus E., 196
Thow, Richard Lawson, 72, 436, 437
Thrawl, Dolores Mae, 230, 370
Throckmorton, Geraldine Faith, 68, 373
Thrush, Jack Minnich, 403
Thrush, Thorle Harold, 144
Thurston, Nancy, 500, 501
Thurston, Paul, 420
Ticktin, Harold, 395
Tierney, James Robert, 415
Tietzel, F. A., 149
Tilberry, James Henry, 46, 47, 140, 142, 328, 350
Tilton, David Ellis, 408, 409
Tilton, James Fleenor, 444, 445
Tilton, Martha Jean, 345, 491
Tilton, Richard J., 396
Timblin, Betty Jane, 214, 311, 482, 483
Timmons, Donald Ellsworth, 412
Timshan, Betty Marion, 146, 370, 371
Tindal, Jean Ellen, 214, 370
Tingley, Barbara Ann, 374, 376
Tinsley, Marion Franklin, 233
Tippett, Donn Lloyd, 173
Tippett, Mary Ina, 345
Tipton, Roderick William, 147
Tisdale, Ann Thompson, 316, 317, 484
Tishkell, Herbert Laurence, 428, 429
Tishman, Donald Howard, 381
Titchener, Campbell Bonner, 438, 439
Titkemeyer, Charles William, 196, 197
Titus, Clifford Floyd, 423
Titus, James Burton, 396, 397
Titus, Ruth Maxine, 287, 348, 511
Titus, Virginia Louise, 484
Toalston, Argil Leslie, 244
Tobey, Julian E., 423
Tobias, Henry Jack, 394, 395
Tobin, Margaret June, 472, 473
Tock, Anne Rosalie 178, 183
Todd, Arline Louise, 491
Todd, Dolores Jean, 230, 291, 292, 293 472, 473
Todd, James Edward, 430, 431
Todd, Marilyn Ann, 293, 391, 491
Todd, Patricia Anne, 348, 484, 485
Todd, William Edward, 404, 405
Tolchinsky, Alvin, 440
Tolchinsky, Jerome Leonard, 440
Toler, Lucille Saulsbury, 128
Tolson, Mary Ann, 373, 508
Tomnkin, 475
Tomchak, Joseph Leonard, 244
Tomlinson, Norvin Paul, 244
Tomlinson, Rebecca Anne, 66, 68, 69, 374
Tomlinson, Wilbur Clarence, Jr., 340
Tomlinson, William Barr, 68
Toms, Laverne G., 459
Toombs, Iwan Zuella, 480
Toombs, Miller Frederick, 404
Toomey, William Nathan, 442, 443
Tosi, Frank Louis, 158, 159, 400, 401
Tossey, DeFro, Jr., 147
Toto, Patrick Daniel, 158, 159
Tourkow, Lawrence Paul, 173, 183
Tout, Cecil Hudson, 383
Touvelle, William Ellsworth, 444, 445
Townsend, Betsy Carolyn, 88, 92, 310, 311, 335, 492, 493
Townsend, H. R., 362
Townsend, June Ann, 493
Towt, Edward Brasee, 410, 411
Trabitz, Julius, 271
Trace, Patricia Margaret, 221, 321, 484, 485
Trachtenberg, Sondra Joyce, 297, 329, 488, 489
Tracy, Charles B., 140 141, 144
Tracy, Delbert Lee, 214
Tracy, Everett A., 158, 159, 340
Trafzer, William Harry, 439
Tralknor, Marjorie, 368
Transeau, Edgar Nelson, 436

Trapp, Mary Ann, 146
Traubenberg, Albert, 460, 461
Travasso, Nick Paul, 328
Traxler, Jane Thelma, 89
Traxler, Phyllis Ann, 244, 370
Trayte, Patricia Ann, 492, 493
Troen, Marshall E., 436
Trembly, McClelland N., 444
Trent, Mary Lambert, 42, 43
Trepanior, David Joseph, 404
Tresemer, Francis Otto, 334
Trexler, Carl Edward, 455
Triffon, James Byron, 156
Trimble, Dorothy Ruth, 492
Trimby, Fred Ferrell, 463
Trimmer, Roberta May, 215, 290, 334, 490, 491
Trinkler, Raymond William, 438, 439
Tripp, Jay G., Jr., 459
Tripp, Virginia Ann, 220, 221, 231, 312, 313, 480, 481
Trippy, Robert T., 156, 439
Troph, Charles Lewis, 414, 415
Trostel, Robert Junior, 344
Trotter, (Mrs.) E. Bynum, 343
Trout, Mary Josephine, 480
Trout, Richard Lytle, 427
Trout, Robert David, 346
Trout, Thomas Warren, 94, 214, 335, 408, 409
Troxell, Patricia, 231
Truehaft, Susane, 503
Trumble, Earl Arthur, 272, 276, 277, 416
Truschel, William Joseph, 415
Truxall, Fred W., 141
Tsangeos, Angelo, 468
Tubb, John Leslie, 158, 159
Tubesing, Richard Harry, 93
Tucker, Elizabeth Annette, 110
Tucker, Howard Jerome, 173, 183
Tucker, Leonard Charles, 460
Tucker, LeRoy, 420
Tully, Margaret Jean, 492
Tumblen, Harold Russell, 144
Tunick, Robert, 404
Turetzky, Arthur Harold, 342
Turley, Barbara Lee, 79, 367
Turnbill, William Davis, 135, 424
Turner, Bettye Jayne, 484, 485
Turner, Gerald Alan, 296, 297
Turner, Gwendolyn Harriet, 511
Turner, Virginia Marie, 50, 51, 128, 305, 306, 311, 484
Turpie, William Keith, 424, 425
Turvy, Russell, 113
Tussing, Earl Byron, 451
Tuttle, Joanne Eileen, 231, 368, 483
Tuttle, Phyllis Ann, 110, 492, 493
Twitchell, Nancy Lou, 500
Tyler, George Foster, 65, 73, 215
Tyler, (Mrs.) Margaret Carey, 370
Tyler, William Edmund, 407
Tyroler, Sidney Austin, 183, 460
Tytus, John Sutphin, 173

U

Uanden, Ann, 339
Uber, Raymond Francis, 141
Ughy, Margaret Esther, 128
Uhl, Richard Dean, 443
Ullery, Janice Arlene, 374
Ullman, David Fink, 395
Ulm, Carolyn H., 146, 471
Ulmer, Dorothy Louise, 50, 51, 178
Ulmer, Jean Frommel, 343, 183
Umstead, Mildred Eleanor, 69, 476, 477
Unane, Ulpiano J., 327
Underhill, Goodwin Reaves, 466
Underman, John Oswald, 156, 269, 270, 272
Underwood, Dorothy Alice, 508, 509
Underwood, Linda Lou, 500
Underwood, Richard Clair, 427
Ungar, Joan Lee, 475
Unger, Harley John, 345
Updike, Albert Louis, Jr., 89, 449
Updike, George Goodwin, 404, 405
Urban, Donald, 70
Uridil, Shirley Ann, 472, 473
Urquhart, Norma Lee, 476, 477
Usher, Robert J., 458, 459
Utley, Francis Lee, 420
Uyar, Ahmet Sukru, 326

V

Valldejuli, George Manrique, 326
Vallery, Beatrice, 89
Van Atta, Colby Fleetwood, 422, 423
VanBuskirk, Lear H., 408
VanCamp, Charles Edward, 215, 408
Vance, Barbara Lou, 498, 499
Vance, Helen Sadie, 128, 287, 511
VandenBosch Daryce Ann, 323, 482, 483
Vanderbury, Eloise, 339
Vander Hoven, Melva Jane, 89, 93, 294, 478, 479
Vanderpyl, Rieda Marie, 215, 370, 371, 500
Vandersall, John Henry, 345
Vande Water, Jewell Edward, 423
VanDoren, Archibald, 70, 407
Van Doren, Patricia May, 231, 484, 485
Van Doren, Warren Guy, 387, 438, 439
Van Fessen, Allen, 431
Van Gorden, Russell Wayne, 244
VanGrove, Sherman Arthur, 407
Van Houten, Robert James, 399
Van Meter, John David, 383
Vannorsdall, Nancy Jean, 286, 313, 376, 470, 471
Van Schoor, Howard Harvey, 436
Van Winkle, James Miller, 454, 455
Vargo, Ethel Virginia, 373
Vati, Irene Mary, 110
Vaughan, David Arthur, 442, 443
Vaughn, Marjorie Ann, 491
Vaughn, Richard Bruce, 231
Vause, Norma Virginia, 178, 183
Veitch, Martha Ann, 338
Velick, Gerald Burton, 395
Velt, George Henry, 383
Veness, Robet Lester, 244
Venham, Donald Lewis, 70
Verba, Joseph, 231, 232, 422, 423
Verbosky, John Edward, 439
Verdova, Alex S., 218, 219, 231, 250, 252, 254, 255, 257, 259, 426, 427
Veres, Stephen Iowing, 73
Vergo, Martha, 69
Verner, Shirley Ann, 296, 500
Vernon, Charles Wesley, 309
Verosky, John Micheal, 180
Verssen, Algray, 412
Vess, Clarence Hiram, 422
Vess, Raymond Sylves, 422, 423
Vessella, Margaret Concetta, 81, 110, 367, 482, 483
Vetel, Irene Ruth, 110, 490
Vibber, Deane Robert, 442, 443
Vicente, Emma, 377
Vickers, Charles Francis, 116
Vickers, Judith Ann, 492
Videan, James Morgan, 327
Vierck, Charles J., 448
Vieth, James Mirun, 244
Vikander, Richard Axel, 420
Vince, Eleanor Sue, 491
Virtue, Leila Mae, 389, 508, 509
Viscounty, Charles Ralph, 113, 436, 437
Visinger, Mary Jane, 215, 470, 471
Vlaskamp, Patricia, 479
Vogel, Katherine A., 30
Vogelgesang, William Justin, 128
Vogelsang, John Joseph, 144
Vogelsang, Mary Jo, 89, 376
Vogler, Margaret Mary, 379
Vojsak, Rudolph A., 128
Voll, Ruth, 480, 481
Volpe, Philip Ralph, 249
Volzer, Donald Herman, 408
Von Bargan, Jane Carol, 374
Von Bargen, Janice Hazel, 374
Voorhees, Richard Stanton, 448
Voorhis, Jean, 66, 69, 368
Vorgang, Martha Nadine, 69, 128, 490, 491
Vorgo, Ray, 396, 397
Voris, Glenn Lehman, 328, 383
Vornholt, Elizabeth, 484, 485
Vorwerk, Marie Elizabeth, 110
Vradelis, Cleo, 231
Vrbanac, Ruth Mary, 215
Vuchwich, Marshall, 376
Vukovich, Mary, 347
Vuyosevich, Andrew, 448, 449

W

Wachsmuth, Kathleen Mary, 128, 314, 339, 504, 505
Wachter, Phyllis, 377
Waddell, Robert Alfred, 67
Waddle, Elizabeth Jane, 374
Wade, Barbara, 492
Wade, Peggy, 500
Wade, Robert E., 156
Wagenhals, Lois Elaine, 179, 183
Wagenheim, Ellis, 423
Wagers, Warren G., 173
Waggner, John Robert, 158, 159
Waggoner, Raymond Lee, 348, 415
Wagner, Charles Frederick, Jr., 326
Wagner, Donald Charles, 141, 143, 387
Wagner, Fred Wesley, 346
Wagner, Jane Elizabeth, 370
Wagner, Janice Frances, 281
Wagner, Jay E., 52
Wagner, John R., 155, 340
Wagner, Robert Andrew, 411
Wagner, Sue, 340
Wagner, Virginia Louise, 215
Wagner, William Arthur, 338
Wahn, Anna Louise, 64, 70, 72, 379
Waid, Kenton Paul, 244
Wainner, Elizabeth Janet, 89, 91, 470, 471
Wait, Hugh D., 452
Waite, Donald Eugene, 327
Waite, Richard Walter, 452, 453
Wakeman, Ralph Edward, 438, 439
Walace, Donald A., 459
Waldock, John Henry, 435
Waldock, William H., 435
Walgren, Paul Robert, 426, 427
Waliga, John Albert, 328
Walker, (Mrs.) Alma Toeys, 508
Walker, Carl Clayton, 147
Walker, Clyde Birchard, 64, 68, 73, 398, 399
Walker, George Robert, 244, 408

Used to hate dinner dates
Now I think they're grand
Since I found the VILLAGE
Has the best food in the land.

Danny Lavelli and Lucy Gordon smile at the "birdie" while enjoying dinner at

THE VILLAGE RESTAURANT

185 W. 11th Ave. UN. 0377

YOUR OLD FRIENDS are here

to serve you with the finest

line of **LABORATORY SUPPLIES**

☆

The Kauffman-Lattimer Co.

263 N. Front St., Columbus, Ohio

Dsaly's

ICE CREAM DAIRY PRODUCTS
good food
CAFETERIAS
serving Breakfast
Lunch
Dinner
1563 N. Fourth St.
1620 N. HIGH 1864 N. HIGH
1666 NEIL
Dairy Products Build Superior People

A CAMPUS TRADITION SINCE 1912!
- Excellent Food
- Fountain Specialties
- Reasonable Prices
- Smoker's Supplies

TRY

OUR OWN BLEND

HENNICKS
"The Seat of Socialology"
1824 N. High — Opposite the Museum
RESTAURANT PIPE SHOP

Walker, Harvey, Sr., 165
Walker, Lillian, 510
Walker, Lynwood Phillip, Jr., 115
Walker, Mary Joyce, 130
Walker, Paul Keith, 463
Walker, Waldo Frank, 196
Wall, Ada Louise, 245
Wallace, Betty Faye, 93
Wallace, Glen DeVere, 113
Wallace, Grace Elizabeth, 66, 231
Wallace, Jean Edith, 488, 489
Wallace, Robert James, 408
Wallace, William Karl, 408, 409
Wallach, Charles Devay, 440
Waller, Adolph E., 407
Waller, William Albert, 128
Wallingford, Joyce Ann, 215, 486, 487
Walls, James Turpin, 423
Walmsley, Helen Louise, 183
Walp, Joan Carolyn, 368
Walser, George Edwin, 424, 425
Walser, William Elmer, 159
Walsh, Marie Louise, 339
Walsh, Norbert William, 196, 346
Walter, Donald Claude, Jr., 408
Walter, John William, 426, 427
Walter, Morton Bernard, 147
Walter, Robert David, 444
Walters, Leon Kurtz, Jr., 341
Walthour, Vera Donna, 373
Walton, Lois Vangaline, 511
Walton, Robert Samuel, Jr., 434, 435
Wambaugh, Donald Curtis, 415
Wambold, Edward Louis, 426, 427
Wander, Roy Wenger, 341
Waraski, Renee, 488
Ward, Basil DuBois, 197
Ward, Billie Frank, 349, 451
Ward, Carolyn Frances, 333
Ward, Florence Louise, 231, 329, 472, 473
Ward, George Byron, 197
Ward, Patricia Ruth, 92, 335, 494, 495
Ward, Richard Innis, 412
Ward, Robert Regis, 419
Ward, Sarah Steel, 64
Warden, Ann, 380
Wardlaw, Robert Peleg, 448
Ware, Roy Milton, 194, 196, 197
Warmen, Robert Franklin, 94, 294, 295, 320
Warne, Mary Evelyn, 245, 478, 479
Warne, Ralph Dick, 110, 426, 427
Warne, Thurman Ralph, 422, 423
Warner, Andrew Alden, 396
Warner, Dwight F., 73, 407
Warner, Gertrude Mary, 68, 374
Warner, J. H., 396, 397
Warner, Kenneth Pearl, 330
Warner, Lois Jean, 368
Warner, Mary Ann, 64, 470, 471
Warner, Paul, 396, 397
Warner, Richard Griswold, 64, 67, 406, 407
Warnock, Clyde Wesley, 716
Warrel, Carrol J., 435
Warren, Laurence Edward, 448
Warrick, Constance, 370
Warsoski, Renne Joy, 245
Warthen, William Perry, 93
Warvel, Harold Edward, 383
Warvel, Paul Parker, 383
Washburn, George Robert, 420
Washburn, Laura Ann, 492
Washburn, Richard J., 396, 397
Washburne, George A., 411
Washington, John, 278
Washington, Lois Ann, 510
Wassem, Howard Max, 140
Wasson, Louise, 128, 131, 345
Waterbury, Robert Louis, 404, 405
Waters, Robert Loren, 405
Watkins, Howard Kenyon, 444, 445
Watkins, Marjorie Ann, 231, 484
Watkins, Mary Ann Louisa, 368
Watkins, Richard Everett, 231
Watson, Betty Celia, 245
Watson, Donald Edmund, 147
Watson, Eugene, 448
Watson, Jinny Lou, 245, 487
Watson, Letty Holladay, 155, 161
Watson, Mary Emma, 510
Watson, Mary Estel, 68
Watson, Robert Earl, 431
Watson, True G., 57, 68
Watson, William Daugherty, 93
Watt, George Henry, Jr., 346
Watt, Lillian Rose, 64
Watts, Helen Maxine, 68, 69, 74
Wayne, Evelyn, 368
Wayt, William Allen, 407
Wearly, Wendel Keith, 196
Weatherbee, John, 448
Weatherholt, Doris Ann, 478, 479
Weaver, Betty Claire, 486, 487
Weaver, Edward, 32
Weaver, Ralph Howard, 396, 397
Weaver, Walton O., 295
Weaver, William Anderson, 156
Webb, Howard Floyd, 155, 156
Webb, Robert Eugene, 89
Webber, Daniel Stewart, 434, 435
Weber, Hilda, 318, 376
Weber, Phyllis Ann, 491
Weber, Richard Dick, 452
Webster, Norton Ross, 245, 320, 323, 427
Webster, Paul Vincent, 215, 436
Wechsler, Henry Charles, 330, 331
Weddell, Lois, 340
Weeks, Donna M., 69, 476, 477
Weeks, William Clifford, Jr., 116
Wehner, Raymond Henry, 436
Weiant, Warren Swift, 435
Weidler, Nell T., 316
Weidler, Walter C., 96, 97
Weigel, Eugene J., 118, 408
Weigle, Richard Norval, 64, 406, 407
Weiher, John Arnold, 415
Weikert, William Phillip, 459
Weil, Alan Leslie, 447
Weil, Babette, 297, 314, 503
Weiler, Esther, 69, 215
Weiler, Robert Gerald, 448, 449
Weimer, John Robinson, 196
Weimer, Lillian Van Harlingen, 495
Weimer, Robert Edward, 173
Wein, Marvin Norman, 447
Weinberg, Irene Caroline, 376
Weinberg, Melvin, 394, 395
Weinberger, Edward, 428, 429
Weiner, Anne Leslie, 261, 329, 363, 488
Weiner, Arthur, 456, 489
Weiner, Jack, 90
Weiner, Jacob Frank, 89
Weingarden, Sonya, 342, 377
Weingarten, Suzanna, 375
Weinman, Marjorie Ann, 128, 311, 368
Weinrib, Lillian Selma, 502
Weinrich, Mary Ruth, 499
Weinstein, David S., 440, 441
Weinstock, James William, 460, 461
Weinstock, John Nelson, 202, 203, 204, 205, 215, 330, 387, 460, 461
Weintraub, Caroline, 336, 488
Weintraub, Robert N., 110, 456
Weir, Joseph Herman, 164
Weir, Pat, 409
Weisberg, Harold S., 110, 112
Weisberg, Nan Thalheimer, 502, 503
Weisburg, Betty, 488
Weisburger, Warren Edward, 395
Weisent, Ray F., 149
Weiser, Anne Codner, 492, 493
Weiser, Charles Sherman, 422, 423
Weiser, Harry H., 444
Weiser, Phillip Dean, 423
Weiser, Jean Alice, 488
Weisman, Vincent Sylvan, 456
Weiss, Arthur Isaac, 460
Weiss, Erwin Sidney, 395
Weiss, Harvey Mathew, 460
Weiss, Jerome, 456
Weiss, Melvin Jule, 447
Weiss, Michael Harry, 456
Weiss, Paul Donald, 147
Weiss, Robert Nelson, 387, 456, 457
Weiss, Roberta, 474, 475
Weiss, Sanford Robert, 395
Weissman, Aileen L., 342
Weitzel, James Earl, 245
Weitzel, William Richard, 427
Weizman, Alvin, 395
Welch, John Richard, 459
Welch, Mary Eileen, 161
Welch, Robert Philip, 444
Welday, Lois Pearle, 245
Weldy, William Ceon, 68
Welker, E. Margene, 64, 74, 287
Weller, Marilyn Minnette, 487
Weller, Maryalice, 245, 368
Wellman, Wanda Louise, 128
Wells, Inez Ray, 131
Wells, James Arthur, 416
Wells, Jo C., 343
Wells, Joseph Gordon, 424, 425
Wells, Phyllis Jean, 91, 470, 471
Wells, Raymond I., 114
Wells, Robert James, 195
Wells, Wayne Loal, 426, 427
Welsch, Edward Wendell, Jr., 431
Welsh, Charles Hayden, 231
Welsh, Jeanne Ann, 374
Welsh, Joseph Robert, 432
Welsh, Mary Irene, 215, 249, 295
Welsh, Raye Lowell, 140, 245
Welsh, Richard Allen, 173
Wendelken, Marilyn, 261
Wendelmoot, Lewis, 132
Wenher, Evalyn Dorthea, 110, 349
Wenger, Fred Griggs, 195
Wenrick, Alice Joan, 245, 340, 343, 373
Wentz, William Dodge, 404, 405
Werman, Carolyn Augusta, 373
Werner, Edward Albert, 144, 467
Wener, Marilou Charlene, 480, 481
Wertz, George Paul, Jr., 444
Wertz, Norma Jeanne, 374
Werum, Joseph Ralston, 164, 165, 307, 416
Wesesky, John Louis, 231, 330, 404, 405
Wesler, Mary Janet, 231, 314, 504, 505
Wessel, Edwin Louis, 68
West, Harold Archie, 442, 443
West, Joan, 495
West, Julia Loxley, 486, 487
West, William Robert, 245

Westbrook, Mary Lumsden, 478, 479
Westbrook, Nancy Williams, 478, 479
Westcott, Edwin Russell, 232
Weterman, Caros Kemmerle, 427
Westervelt, Douglas Johnston, 458, 459
Westlake, Robert Vernon, 438, 439
Westphal, Gloria Marilyn, 480, 481
Westrick, Francis Cyril, 67
Wetsel, Ferd Rolland II, 404, 405
Weyant, Glenn Richard, 66
Weygandt, M. Lynn, 296, 349, 354, 355, 498, 499
Whaley, Ellis Burton, Jr., 444, 445
Whaley, Sally, 478, 479
Whaley, Sarah Virginia, 391
Wharton, Cloyd Franklin, 427
Wharton, Jean Maxine, 318
Wheeler, Marjorie Frohock, 492
Wheelr, Pauline Joyce, 478, 479
Wheeler, Robert McCullough, 412
Wheeler, Thomas L., 407
Whipple, Charles Augustus, 435
Whisler, Joseph George, 251, 253, 254, 255, 256, 257, 259, 260, 272, 404
Whisner, Mary Elizabeth, 370
Whison, William A., 113
Whiston, Donald Herdman, 140
Whitacre, George Kampman, 424, 425
Whitacre ,Lois Jane, 178
Whitaker, Mark B., 278
Whitcomb, Manley R., 264, 338
White, Betty B., 247
White, David Adelbert, 140, 144
White, David Grammer, 407
White, Doris Virginia, 370
White, George Putnam, 196, 197
White, Jackson Bernard, 443
White, Lillian Katherine, 374, 231
White, Mary Ellen, 339
White, Richard Morris, 140, 144
White, Victor, 456
White, Virginia Ann, 480
Whitehead, Charles E., 438, 439
Whitehead, George W., 89
Whitehead, James Emerson, 130
Whitehead, Willma Jean, 155, 161, 343, 374
Whitehouse, (Mrs.) Ruth Cochran, 174
Whitehurst, John Robert, 443
Whiteside, Ruth E., 46, 47, 50, 51, 64, 310, 311, 312, 313, 316
Whiteus, Robert Gene, 327
Whitefield, James, 278, 279
Whiting, Elizabeth Sarah, 510
Whitman, Graydon Duane, 140, 144
Whitman, Marvin, 387, 456, 457
Whitmer, Anne B., 302
Whittemore, Harold Edward, 140, 141 142
Whittenberger, Robert N., 180
Wiant, Marion P., 410, 141, 143, 145
Wible, Calvin Dean, 218, 219, 322, 330, 426, 427
Wickhaw, Pauline H., 340
Widdoes, Carroll C., 249
Wieded, Morton Sanford, 460
Wiegel, Milton E., Jr., 450, 451
Wiener, Robert Arthur, 194
Wiese, Paul, 435
Wiesen, Joan, 503
Wigers, David Thomas, 328
Wigins, David Lansing, 412
Wikler, Irving, 183
Wilburn, Barbara Sue, 110, 472
Wilburn, Lynn Florence, 286
Wilce, Dorothy Alden, 492
Wilce, James MacLynn, 435
Wilcox, Claribel, 245, 368
Wilcox, Florence, 91
Wilcox, Joanne, 65, 68, 69, 74, 215, 311, 368, 476
Wilcox, Sue, 496
Wildasinn, Bruce Kaler, 444
Wildey, Howard Edwin, 398, 399
Wile, Rose Mary, 111, 508, 509
Wiles, Betty Jean, 178
Wiley, Earl Wehington, 416
Wiey, (Mrs.) Mary Norman, 68, 215
Wiley, Thomas Edgar, 64, 65, 68, 330, 406, 407
Wilgus, Herbert Dean, Jr., 245
Wilkins, George Court, 442, 443
Wilkins, Marjorie Ann, 245
Wilkins, Mary, 373
Will, Florence Mildred, 69
Will, Patricia Ann, 374
Willard, Charles J., 407
Willer, Stanley Hermann, 182
William, Ben H., 159
Williams, Ann, 500, 501
Williams, Burton Lawrence, 309
Williams, Carlos, 147
Williams, Charles Leonard, 424, 389
Williams, David Milton, 388, 415
Williams, Donad Eugene, 403, 402
Williams, Frank Edwin, 424
Williams, Fred L., 424
Williams, Frederick Theodore, 340, 442, 443
Williams, George Carr, 448
Williams, Harod Wayne, 458, 459
Williams, James Edward, 89, 93
Williams, John Garfield, 420
Williams, Mary Margaret, 370
Williams, Owen E., 188
Williams, Richard Alvan, 94
Williams, (Mrs.) Virginia Ruth Knittel, 483
Williamson, Bonnie Lee, 245, 293, 348, 484
Williamson, Gainor Ann, 111, 216, 339, 380
Williamson, Leslie Howe, 73
Willis, Frances Irene, 128, 511
Willis, Imogene Eaine, 245, 368, 482, 483
Willis, James Ellsworth, 464
Willock, Marjorie Ruth, 215, 286, 484, 485
Wills, James Kurt, 444
Wilson, Mildred Charlene, 370
Willson, Norma Jean, 89, 370
Wilmes, Robert Francis, 147, 432
Wilner, Phyllis Wendy, 294, 295
Wilson, Barbara Lou, 373
Wilson, Bobbette Genevieve, 511
Wilson, Brenda Kay, 479
Wilson, Charles, Jr., 73
Wilson, Charles Bell, 448
Wilson, Clyde Livingston, 73, 338, 399
Wilson, David Ross, 422, 423
Wilson, Dixon, Shaw, 146
Wilson, Edward Allen, 294, 295
Wilson, Edward Harlan, Jr., 173, 181
Wilson, Franklin Loeb, 404
Wilson, George Hugh, 128, 338, 346
Wilson, George Roger, 67
Wilson, Henry Eugene, 412, 413
Wilson, Jean, 371
Wilson, John R., 159
Wilson, Joyce Lee, 492, 493
Wilson, Margaret Alice, 215
Wilson, Margaret Ann, 178
Wilson, Margaret Luella, 323, 495
Wilson, Marilyn Austa, 68
Wilson, Nancy Elene, 245, 373
Wilson, Raymond Earl, 116
Wilson, Raymond William, 73, 399
Wilson, Richard Kingsley, 448
Wilson, Richard W., 399
Wilson, Robin Scott, 404, 405
Wilson, Sally, 69
Wilson, Sylvia Lillian, 482, 483
Wilson, Thomas Edward, 339
Wilson, William Emerson, 218, 219
Wilson, William Mason, 427
Wilson, William Richard, 431
Wilson, Woodrow, 131
Wiltberger, James B., 444, 445
Wiltberger, John Frederick, 173
Wiltberger, William W., 173, 89
Wind, Robert, 70
Windsor, Jacqueline, 367, 231
Windt, Arnold, 183
Wineberg, Robert Emmett, 448, 449
Wineland, Robert Earl, 73, 141, 398, 399
Winer, Elaine E., 89, 314
Wing, Altheus Oscar, Jr., 444
Wingerter, Harold Joseph, 245
Winget, Mark Edward, 189, 387, 424
Winkeljohn, Emilie Jean, 220, 221, 231, 233, 292, 293, 311, 321, 380, 480, 481
W-3—KENNERLY FONT
Winkler, Lois Marie, 233, 480, 481
Winn, Miriam Selina, 382
Winson, William E., 110
Winter, Marjorie Jill, 215, 376, 478, 479
Winter, N. Margaret, 373
Winter, Robert Erskine, 426, 427
Winterich, John Werner, Jr., 339
Winterkamp, Fred Henry, 231, 436, 437
Winters, John Gilbert, 452, 453
Winters, Peg, 69
Wintringham, Dorothy Jeanne, 478, 479, 370
Wirt, Wilbur Lewis, Jr., 404, 405
Wirthwein, Carl J., 277, 281, 420
Wirthwein, Herman L., 281
Wise, Albert Raymond, Jr., 427
Wise, Alfred Bryson, 402, 403
Wise, Daniel Albert, 460
Wise, Dean W., 48, 49
Wise, Frederick Crawford, 68
Wise, (Mrs.) Kathryn Yvonne, 68
Wise, Roger V., 328
Wise, William Sykes, 442, 443
Wiseman, Claire Arthur, 431
Wiseman, Jack Pittman, 453
Wiseman, Joyce, 496
Wiseman, Mary Elizabeth, 231, 373
Witherspoon, June Louise, 128, 130
Witherspoon, William Homer, Jr., 444
Withrow, James Renwick, 145
Witte, Charles Griffith, 426, 427
Witte, William Thomas, 156
Witwer, John Bruce, 458, 459
Wodka, Marjorie M., 506, 507
Wocker, Mary Joyce, 341
Woefel, Julian B., 156
Wohl, Irving Joseph, 112
Woityra, Frances Catherine, 141, 145, 215
Woldman, Phyllis Joy, 128
Woldorf, David Hale, 412, 413
Wolf, Carl Richards, 430, 431
Wolf, Charles Richard, 448
Wolf, Emadel, 64
Wolfe, Jack Eugene, 388, 428, 429
Wolf, Joel Richard, 456
Wolf, Milton Albert, 460
Wolf, Willard H., 407
Wolfangel, Gordon Calvin, 73
Wolfe, Elinor Anne, 482, 483

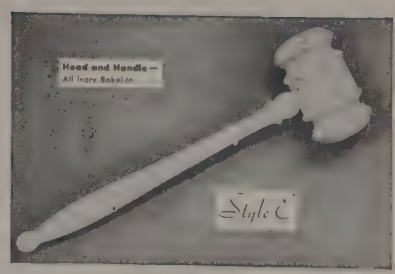

Hand engraved
GAVELS
for Presidents
Judges
Clubs
Fraternities
Sororities

Bascom's
Serving eight generations of Ohio Staters
One location since 1912—12 E. 11th Ave.

Flowers

By RICHARD KITE

Always Lovely

MA. 5138
22 North Third Street

GEORGE'S
Dye Shop and Shoe Repair

Shoes
Dyed
To

Match
Your
Gowns

15 West State Street

Wolfe, Faith Joyce, 490, 491
Wolfe, Jean Harriet, 89, 342
Wolfe, Patricia Jean, 68, 343
Wolfe, Robert Aubrey, 424, 425
Wolfe, Russell Haynes, 426, 427
Wolfe, Virginia Lee, 471
Wolfe, Winifred, 368
Wolfson, Jack, 456, 457
Wolfson, William Morris, 395
Wolinsky, Joan Hilda, 475
Wolk, Melvin, 428, 429
Wolk, Seymour Paul, 456
Woltz, Ruth Anne, 128, 318
Womble, Walter Gray, 420
Wonderlich, Richard, 435
Wonders, Nancy Lea, 496, 497
Wonsick, (Mrs.) Helen Louise Trott, 64
Wonsick, James Paul, 72
Wood, Barbara Ann, 484
Wood, Franklin Morris, 404
Wood, James Raymond, 415
Wood, Mary, 178, 183
Wood, Miriam, 233, 346, 373
Wood, Richard Austin, 427
Wood, William Anderson, 73
Woodling, John Kent, 438, 439
Woodling, Richard King, 387, 438, 439
Woodman, Charles W., 410, 411
Woodruff, Clarice Marian, 508, 509
Woods, Barbara McKay, 484, 485
Woods, David, 408, 409
Woods, Lois Ann, 492, 493
Woods, Robert Dencer, 451
Woodward, Shirley Ann, 496, 497
Woody, Samuel, 93
Woolary, Frederick Burton, 410, 411
Woolson, Martha Jane, 491
Woomer, Mary Lou, 367
Worrel, Helen M., 374
Wooten, Roger William, 435
Worbs, Sarah Elizabeth, 128
Workman, Margaret Lou, 500
Worley, Charles William, 439
Wornstaff, Helen Belle, 233
Worrall, Robert Paul, 64
Worrell, Joan Elizabeth, 237
Worstall, Robert Heagen, 443, 442, 65
Worthley, Charles Myron, 271
Worthman, John M., 180
Worthman, Theodore, 110
Wrag, Joanne Elizabeth, 231, 368, 508
Wren, Marilyn June, 348, 373
Wrenn, Luther Glenn, 338, 451
Wrigely, Lowell, 275
Wright, Albert Carl, 412
Wright, C. Craig, 245, 349, 388, 423
Wright, David Williams, 174
Wright, Ethel Louise, 298, 340, 476, 477
Wright, Marilyn Jeanne, 500
Wright, Patricia Louise, 471
Wright, Robert Edmond, Jr., 412
Wright, Robert Oakley, 430, 431
Wright, Ross, 279
Wright, William Thomas, 412
Wrigley, Lowell A., 274, 459
Wronker, Lois Elaine, 110
Wydler, Ethel Aline, 215
Wydler, Hans Ulrich, 140
Wydler, Wolfgang Paul, 215
Wylie, Geneva Gwendolyn, 69
Wyman, Bernard, 67
Wymond, Philip Clayton, 416, 417
Wynn, Malcolm Morgan, 215

Y

Yaie, Merrill F., 144
Yandala, Ralph J., 113
Yane, Gloria Ann, 339, 370
Yaney, Stanley Gladstone, Jr., 458, 459
Yaple, Robert Leroy, 451
Yarder, Diana Lou, 373
Yarrington, Paul Thurman, 73
Yarus, Kenneth Marvin, 460
Yates, David Lutz, 416
Yates, Jack Hamilton, 140, 144, 467
Yates, Lloyd Duane, 147
Yauger, Frank Augustus, 68
Yeager, Connie Rhea, 484
Yeager, George R., 115
Yeager, Hayes Pritchard, 434, 435
Yeager, James Lee, 434, 435
Yager, Robert Mason, 408, 409
Yeagle, Betty Helen, 382
Yeardley, Roger Busch, 93
Yearick, Dale Robert, 245
Yelin, Fabin Seymour, 394, 395
Yelle, Betty Jeanne Mary, 370
Yeoman, Coyt Arthur, 435
Yepsen, Betty Eads, 89, 480, 481
Yerges, Marjorie Christine, 89
Yerges, Nancy Ellen, 216, 220, 221, 231, 287, 306, 311, 312, 313, 496, 497, 500
Yingling, June Carolyn, 92, 500, 501
Yoakum, Ellen Ann, 491
Yohann, Alan Lawrence, 460
Yonovitz, Ernest Milford, 395
Yonner, Kenneth E., 110
York, Charles James, 196
Yorkshire, Stuart, 90
Yoss, Leland Robert, 349
Yost, Elizabeth Louise, 472
Yost, Roberta Jane, 296, 500
Yost, William Harold, 412
Younce, Betty Marilyn, 486, 487
Younce, Dorothy Lee, 480, 487
Young, Alice Elizabeth, 373
Young, Audrey Jean, 370
Young, Charles, 444
Young, Charles Henry, 463
Young, Clair William, 434, 435
Young, Elizabeth Ann, 486, 487
Young, Francisco Rolando, 113, 381
Young, Gertrude Susan, 110, 111
Young, Harold Scott, 116
Young, Marjorie Anne, 66, 504, 505
Young, Mary Jane, 293, 480
Young, Nancy Anna, 321
Young, Paul Darwin, 341
Young, Richard Edson, 8
Young, Richard Ernest, 70
Young, Richard Thomas, 434, 435
Young, Robert Alan, 327
Young, Robert Erwin, Jr., 383
Young, Robert Swank, 174
Young, Roy Adam, 271
Young, Sara Lou, 128
Young, Saul, 189
Young, Sheldon, 428
Young,, Lou, 348, 470
Younger, Russ, 443
Younker, Harry Ludwig, 435
Yousko, George Leonard, Jr., 140
Yu, Fu Chun, 381

Z

Zafris, James George, Jr., 419
Zahler, Gerald Emanuel, 428
Zahn, James Robert, 465
Zahner, William, Jr., 442, 443
Zake, Harry, 189
Zakrzewski, Adolph, 231
Zakrzewski, Kazimierz, 194
Zalar, Stanley Anthony, 466
Zank, Alice Louise, 374, 376
Zanville, Joanne Harriet, 502, 503
Zanville, Marilyn, 503
Zapotocky, Joseph Alfred, 188
Zappa, Anthony George, 400, 401
Zara, Joseph, 400, 401
Zartman, Luke V., 420
Zasuly, Richard Lewis, 440
Zaugg, (Mrs.) Edna May Breniser, 174
Zavanelli, William, 400
Zeck, Mladden Daniel, 407
Zeff, Lester Sydney, 395
Zeis, George L., 64, 298
Zeller, Herbert Lawrence, 448
Zeller, Stanley Calvin, 448
Zeman, Phyllis Apert, 115
Zemer, John Freese, 277
Zerbe, Harry Leland, 451
Zertman, John C., 430, 431
Zeune, Ruth Ann, 89, 377
Ziegler, Elizabeth Ann, 482, 483
Ziegler, Floyd Milton, 196
Ziegler, Marjorie Ellen, 245, 370
Zielasko, Ernest H., 302
Zikas, James Michael, 89, 387, 410, 411
Zimmer, Fred A., Jr., 297
Zimmerman, Adair Maxine, 374, 391, 475
Zimmerman, Carol Anne, 245, 374
Zimmerman, Howard Sherman, 410, 411
Zimmerman, Richard Carl, 414, 415
Zimmerman, Walter Barton, 448
Zimpfer, June Marie, 110
Zinn, James Franklin, 386, 415
Zinnecker, Kenneth Striffler, 232
Zintsmaster, John Logan, 174, 189
Zipperlen, William Dale, Jr., 155, 156, 341
Zirkle, Marjorie Eleanor, 215, 476, 477
Zisenwine, Thelma Ruth, 110, 115
Zitsman, William Bruce, 447
Zlotolow, Sue Florence, 302
Zobenica, Milan, 144, 340
Zoller, John A., 280
Zoppel, Ann, 316, 484
Zuber, Frederick John, 444
Zucker, Henry Joseph, 446, 447
Zucker, Willard, 330
Zuckerman, Solomon, 386, 388, 395
Zuhars, Barbara Ruth, 486, 487
Zumbach, Walter Frederick, 345
Zunich, Mitchell, 454, 455
Zunich, Nick, 455
Zurcher, William C., 203, 204, 205, 215, 291, 292, 320, 404, 405
Zurist, Stanley P., 458, 459
Zurkow, Gloria H., 89, 342
Zusman, Bertram, 440
Zuspan, Frederick Paul, 89
Zweig, Dorothy, 506, 507
Zwelling, Jerold, 440
Zwelling, Ivan Irving, 440
Zwick, Coleman David, 383
Zwolsch, Gloria, 373

YOUR UNIVERSITY FLOWER SHOP

BLOCK'S

FLORISTS

Flowers for all occasions

11 E. 16th Ave. WA. 1452

CENTRAL MUSIC CO.

Automatic Phonographs

Phonograph Rentals for Parties

•

650 SOUTH THIRD STREET

GA. 7007

You Will Find

Courteous Service

At

The Harris Company

OPTICIANS

106 E. Broad Street AD. 5747

TO OUR OFFICIAL PHOTOGRAPHER

We wish to thank you for helping to maintain the memories of Ohio State students in their yearbook, through your "personality portraits."

Sincerely,
"Mac" Makio

Index to Organizations

A

Acacia 462
Agricultural Student 298
All Ag Council 65
Alpha Chi Omega 470
Alpha Delta Pi 472
Alpha Gamma Sigma 398
Alpha Epsilon Phi 474
Alpha Epsilon Pi 394
Alpha Epsilon Rho 337
Alpha Gamma Delta 476
Alpha Gamma Rho 396
Alpha Gamma Sigma 398
Alpha Kappa Alpha 510
Alpha Kappa Gamma 161
Alpha Kappa Kappa 182
Alpha Lambda Delta 233
Alpha Omega 160
Alpha Phi 478
Alpha Phi Delta 400
Alpha Phi Omega 327
Alpha Psi 195
Alpha Sigma Phi 402
Alpha Tau Omega 404
Alpha Xi Delta 480
Alpha Zeta 406
Alumnae Scholarship House 367
American Dairy Science 71
American Institute of Architects 146
American Institute of Chemical Engineers 145
American Society of Agricultural Engineers 73
American Society of Chemical Engineers 147
American Society of Mechanical Engineers 144
American Veterinary Medical Association (Junior) 196
Ann Tweedale 377
Arts College Council 91

B

Baker Hall 374
Beta Alpha Psi 113
Beta Gamma Sigma 115
Beta Theta Pi 408
BMOC 304
Boot and Saddle 287
Browning Dramatic Society 333
Bucket and Dipper 204

C

Canfield Hall 368
Chi Phi 410
Chi Omega 482
Chimes 206
Christian Science Organization 345
Circola Italiano 326
Civitas 327
Commerce College Council 114
Committee on Student Publications 305
COMO 330
Council of Fraternity Presidents 387

D

Debate Team 309
Delta Chi 412
Delta Delta Delta 484
Delta Gamma 486
Delta Omicron 347
Delta Phi Delta 130
Delta Phi Epsilon 488
Delta Sigma Delta 158
Delta Sigma Pi 116
Delta Sigma Rho 92
Delta Sigma Theta 511
Delta Tau Delta 414
Delta Theta Sigma 463
Delta Upsilon 416
Delta Zeta 490

E

Education College Council 130
Elizabeth Blackwell Society 91
Engineering Council 141
Epsilon Psi Epsilon 93

F

Floriculture Forum 72
Fraternity Managers' Association 389
Freshman Activities 323
Freshman Fraternity Council 388
Freshman Panhellenic 391

H

Hillel 342
Hillel Players 336
Home Economics Club 69
Horticulture Society 70

I

Institute of Aeronautical Sciences 147
Independent Men's Association 328
Industrial Management Club 116
International House 381
Intervarsity Christian Fellowship 345

K

Kappa Alpha Theta 492
Kappa Delta 494
Kappa Delta Rho 418
Kappa Epsilon 188
Kappa Kappa Gamma 496
Kappa Kappa Psi 338
Kappa Phi 343
Kappa Phi Kappa 132
Kappa Sigma 420

L

Lamda Alpha Sigma 114
Lambda Chi Alpha 422
Lantern 294
Links 314
Lutheran Student Center 344

M

Mack Hall 370
Makio 290
Men's Glee Club 348
Mirrors 220
Mortar Board 50
Mu Beta Chi 112

N

Neil Hall 372
Newman Club 339
Nu Sigma Nu 180

O

Office of Fraternity Affairs 386
Ohio State Engineer 300
Ohio Stater's 332
OSU Symphonic Choir 349
Ohio Union Board of Overseers 324
Omega Epsilon Phi 90
Omega Tau Sigma 197
Omicron Nu 74
Orchesis 287
OSPA 329

P

Pharmacy Council 189
Phi Chi 181
Phi Chi Theta 111
Phi Delta Chi 424
Phi Delta Epsilon 183
Phi Delta Phi 165
Phi Delta Theta 426
Phi Epsilon Pi 428
Phi Eta Sigma 232
Phi Gamma Delta 430
Phi Kappa 432
Phi Kappa Psi 434
Phi Kappa Sigma 436
Phi Kappa Tau 438
Phi Mu 498
Phi Mu Alpha 346
Phi Mu Delta 464
Phi Sigma Delta 440
Phi Sigma Kappa 465
Phi Upsilon Omicron 74
Pi Beta Phi 500
Pi Kappa Alpha 442
Pi Lambda Theta 131
Pi Omaga Pi 131
Pinedale Co-op 377
Pleiades 318
Pomerene Board of Control 325
Psi Omega 156

Q

Quadrangle Jesters 350

R

Rho Chi 188
Rho Pi Phi 189
Roger Williams Club 346
Romophos 218

S

Saddle and Sirloin 67
Scabbard and Blade 331
Scarlet Key 286
Scope 174
Sigma Alpha Epsilon 444
Sigma Alpha Mu 446
Sigma Alpha Sigma 111
Sigma Chi 448
Sigma Delta Chi 94
Sigma Delta Tau 502
Sigma Epsilon Phi 468
Sigma Gamma Epsilon 148
Sigma Nu 450
Sigma Phi Epsilon 452
Sigma Pi 454
Sociad 115
Spanish Club 94
Sphinx 48
St. Hilda's Hall 367
Strollers 334
Student Activities 322
Student Court 308
Student Occupational Therapy Association 129
Student Senate 306
Student Society of Industrial Engineers 142
Student Women Society of Architectural Engineers 146
Sundial 296

T

Tau Beta Pi 141
Tau Epsilon Phi 456
Tau Kappa Epsilon 458
Texnikoi 143
Theta Chi 466
Theta Sigma Phi 93
Theta Upsilon 504
Torch Club 183
Tower Club 383
Triangle 467
Turkish Students' Society 326

U

University 4-H Club 66
University Grange 68
University House Assembly 382

V

Varsity O Association 272
Vocational Information Council 321

W

Warden Hall 380
Wesley Foundation 340
Westminster Foundation 338
Westminster Hall 378
Women's Glee Club 348
Women's Ohio 310
Women's Panhellenic Association 390
Women's Recreation Association 286
Women's Self Government Association 312

Y

YMCA 320
YWCA 316

Z

Zeta Beta Tau 460
Zeta Phi Eta 92
Zeta Mu 506
Zeta Tau Alpha 508

The Last Word

"It's all over now." Another year has passed and this year's Makio has gone into production. The office is strangely quiet. The clicking of typewriters and buzzing of telephones has suddenly ceased. But more noticeable is the silence from the usual hum of familiar voices and the lack of excitement in the room. Yet as I witness these changes I know this office will soon be alive again with renewed life and activity. At this moment plans for another outstanding yearbook are being made. The 1947 Makio, however, attained a style of its own, combining the personality, skill and workmanship of those who created it.

In reviewing the year's activities I recall a host of staff members and co-workers who shared my experiences. My eternal thanks to Wayne Harsha, our advisor, without whose able assistance the Makio would never have attained its degree of perfection. To Gloria Smith—"Smitty" to the staff—my sincerest appreciation. Her friendliness and pleasing personality were a real inspiration to all of us.

Those members of the sophomore editorial staff who remained faithful to the end deserve much praise. They include: Martha Beha, Howard Byer, Dick Conrad, Fran Cutler, Elaine Fenner, Dorothy Keller, Ruth Krauthamer, Cherie McDougall, and Emilie Winkeljohn.

The business staff, headed by Fritz Meyers, business manager, and his associate, Bill Zurcher, did an excellent job setting the record for book sales, through an admirable promotion program. Business staff members who helped carry out these plans to a successful conclusion were Jean Lustig, Ginny Niswonger, Dude Northcraft, and Dory Priode.

Photography attained increasing importance this year through the skillful operations of Don Cooper, Dick Eiselt, Dan Firestone, Hugh Flanagan, Bob Kucera, Tom Monti, and George Robey. The efforts of Bob Parker who ably handled the Royalty Section of the book were appreciated. Many thanks to Joy Miller, literary editor, and Bobbie Trimmer, art editor, whose contributions added to reader interest. Mention must also be made of the excellent freshman staff without whom the book would never have reached completion.

To those men behind the scenes—Don Young of Pontiac Engraving Company and Art Tammadge of Weinlein Typesetting Company, we express sincerest gratitude. Their many suggestions and assistance added much to the beauty of the book. It was a real privilege working with them.

It is with regret that I write these last few words. This year was filled with many unforgettable experiences, and working with this year's staff has been a real pleasure. Soon a new editor will inhabit my chair and assume new responsibilities. It is my hope that he will witness an enjoyable year and thus carry on the tradition of the Ohio State Makio, as I knew it.

The Editor

Member National Scholastic Press Association, Est. 1921

MOLLOY MADE
CHICAGO